

Figura 1- Espectro de RMN de ^1H do intermediário de Knoevenagel (300 MHz, CDCl_3).



Figura 2- Espectro de RMN de ^1H da mistura de produtos (300 MHz, CDCl_3).



Figura 3- Espectro de RMN de ^1H de *o*-propargiloxi (400 MHz, CDCl_3).

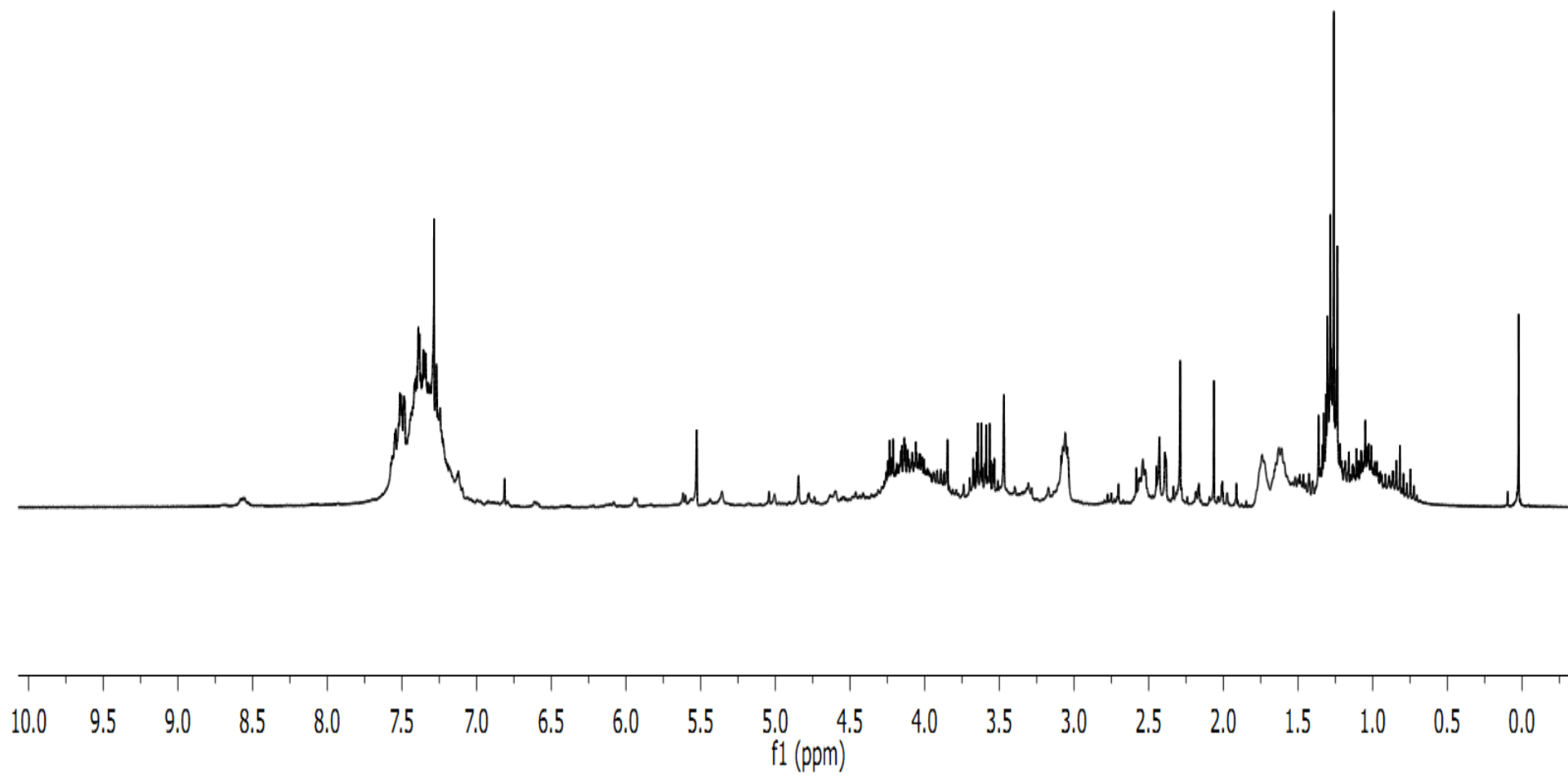

Figura 4- Espectro de RMN de ^1H de *m*-propargiloxi (400 MHz, CDCl_3).

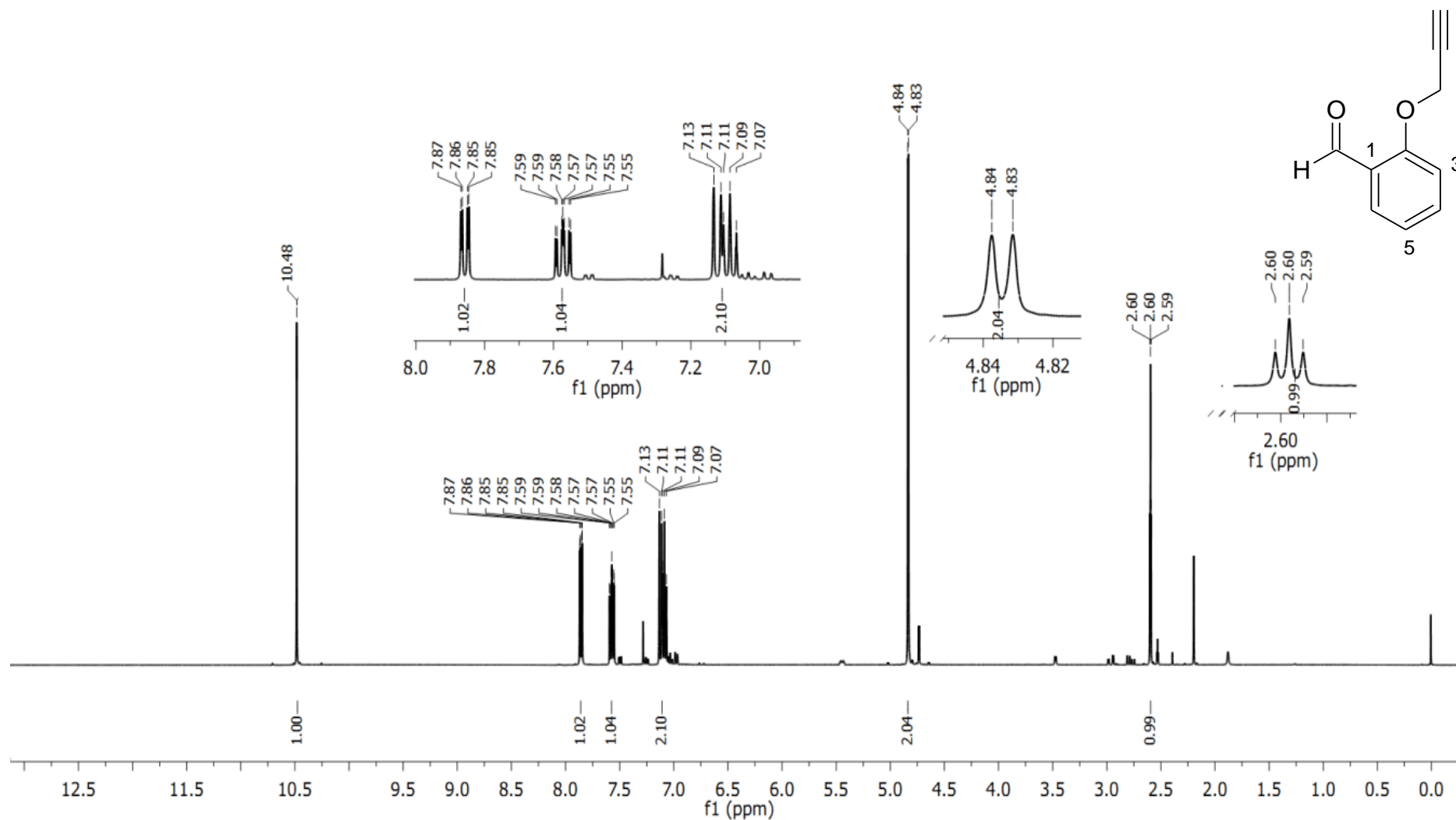

Figura 5- Espectro de RMN de ^1H de *m*-propargiloxi (400 MHz, CDCl_3).

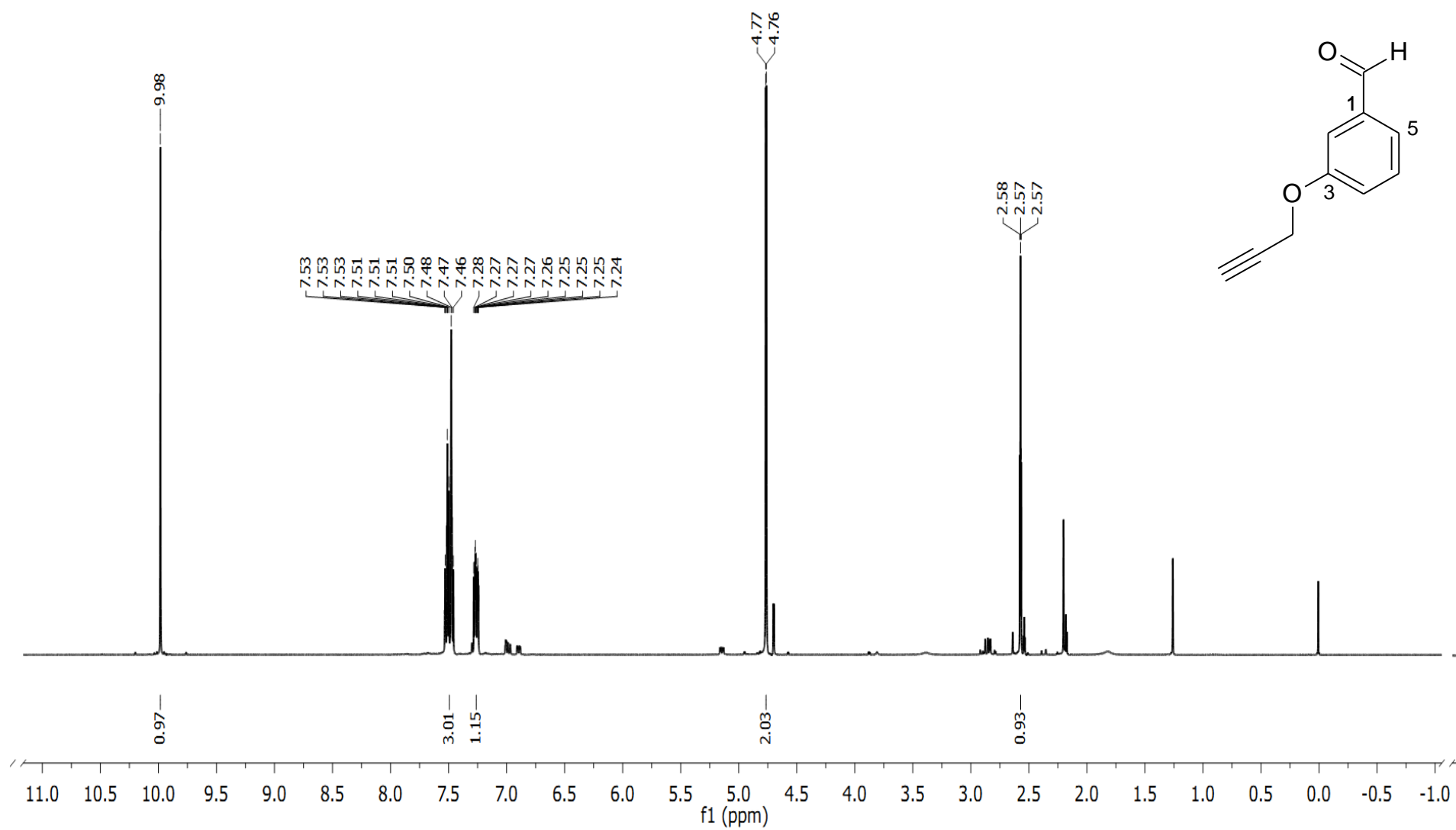

Figura 6- Espectro de RMN de ¹H de 4HP-1 (300 MHz, DMSO-d₆).

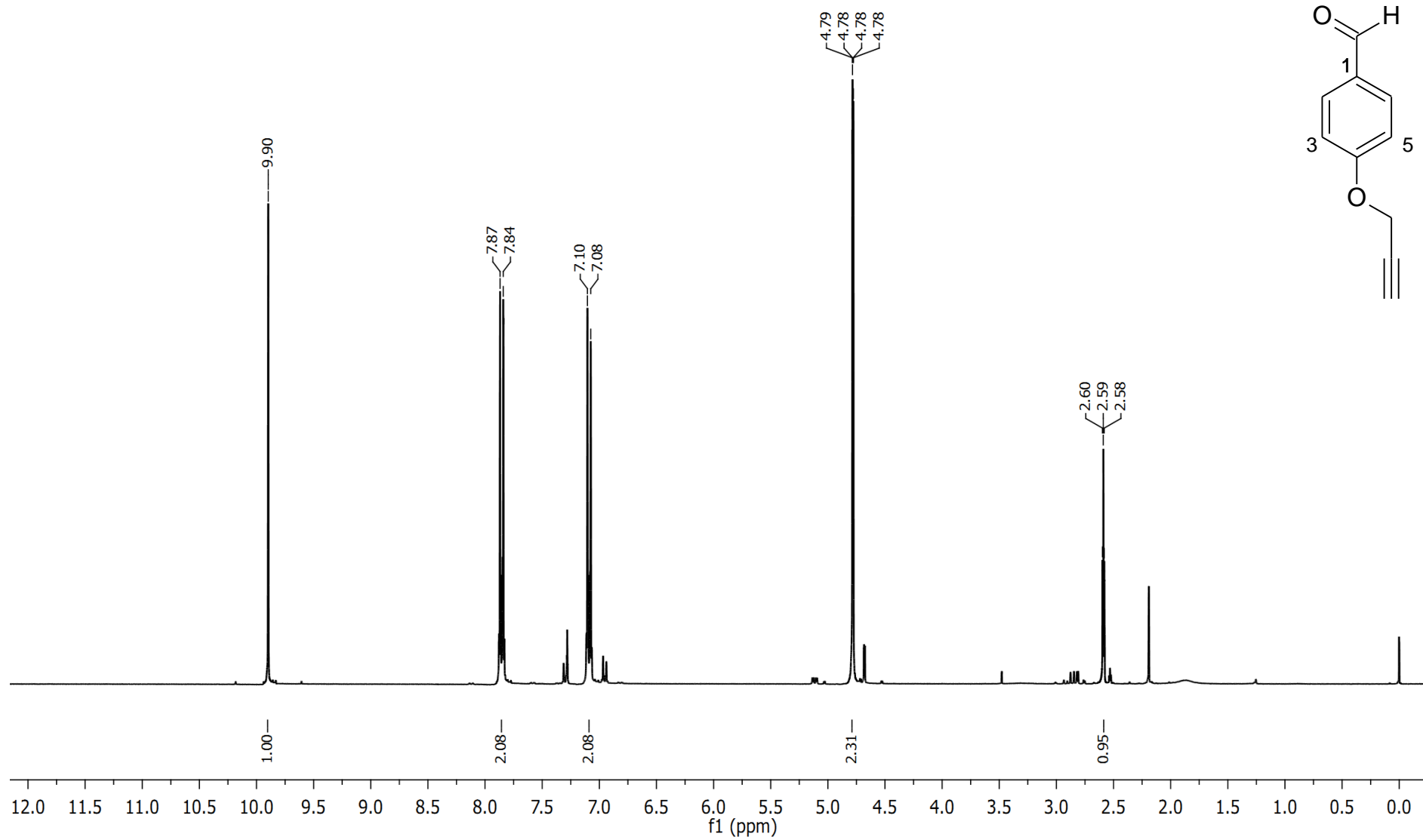

Figura 7- Espectro de RMN de ^{13}C de 4HP-1 (101 MHz, DMSO- d_6).

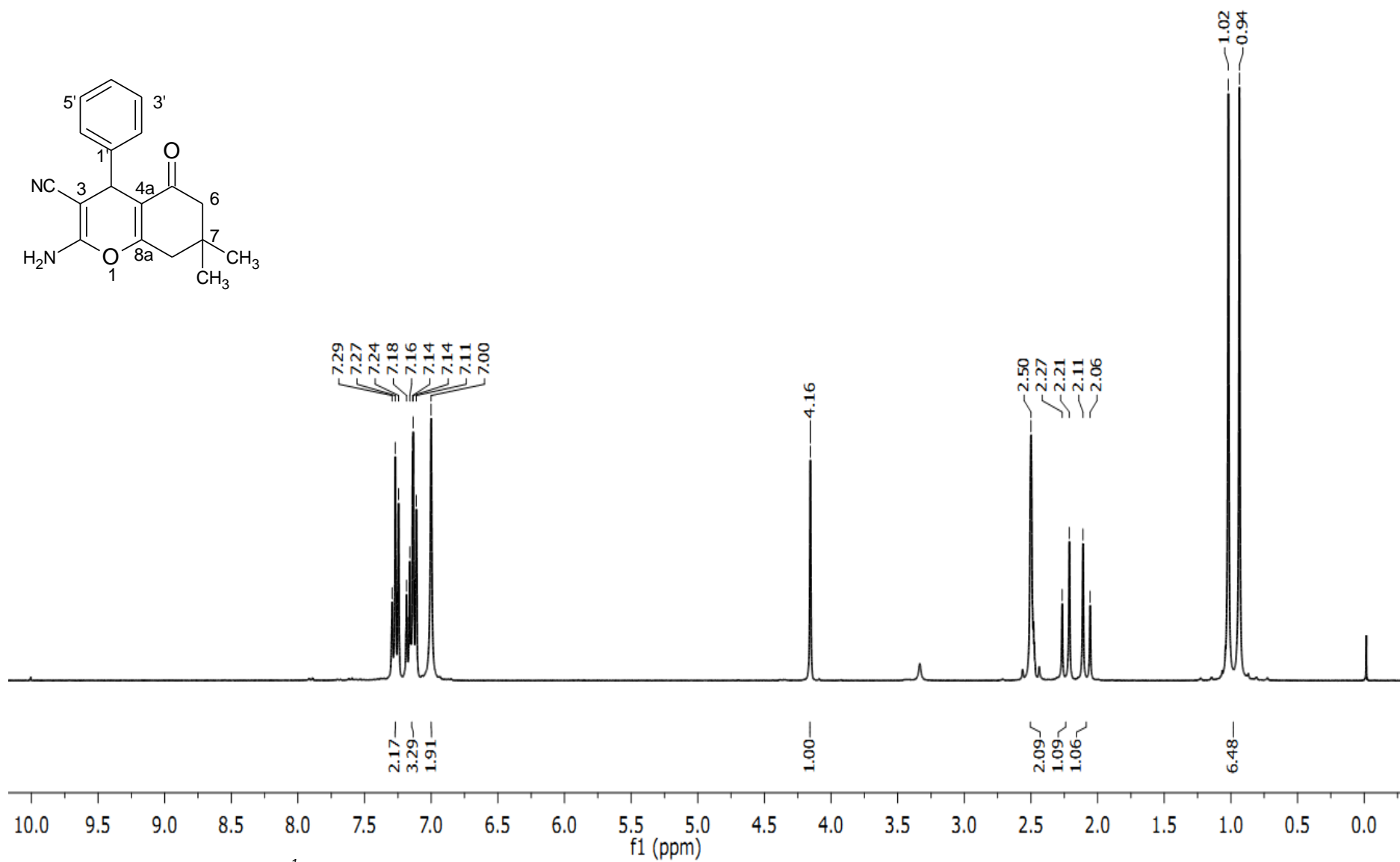

Figura 8- Espectro de IV de 4HP-1 ($4000\text{-}600\text{ cm}^{-1}$).

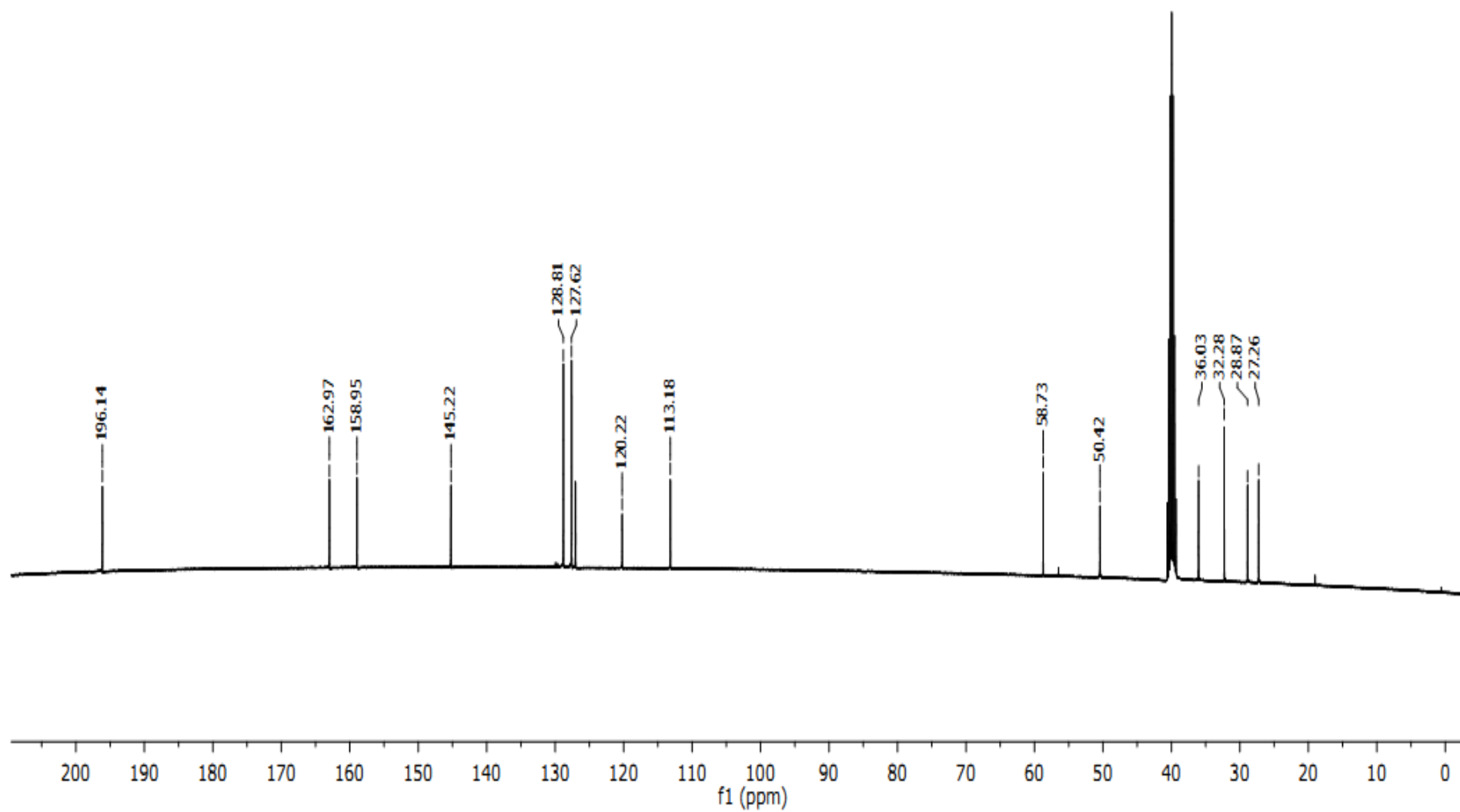

Figura 10- Espectro de RMN de ^{13}C de 4HP-2 (101 MHz, DMSO-d_6).

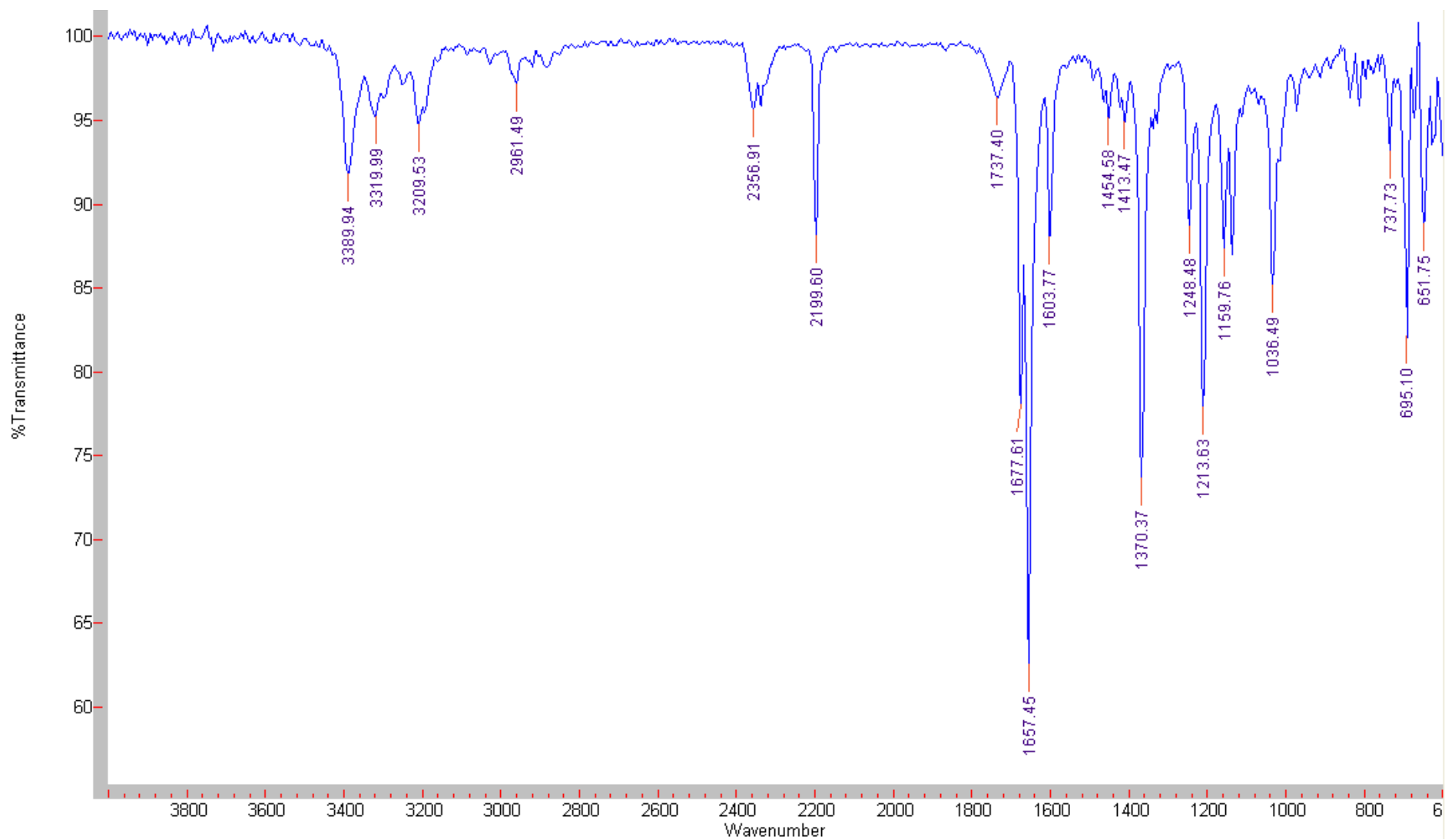

Figura 11- Espectro de IV de 4HP-2 ($4000\text{-}600\text{ cm}^{-1}$).

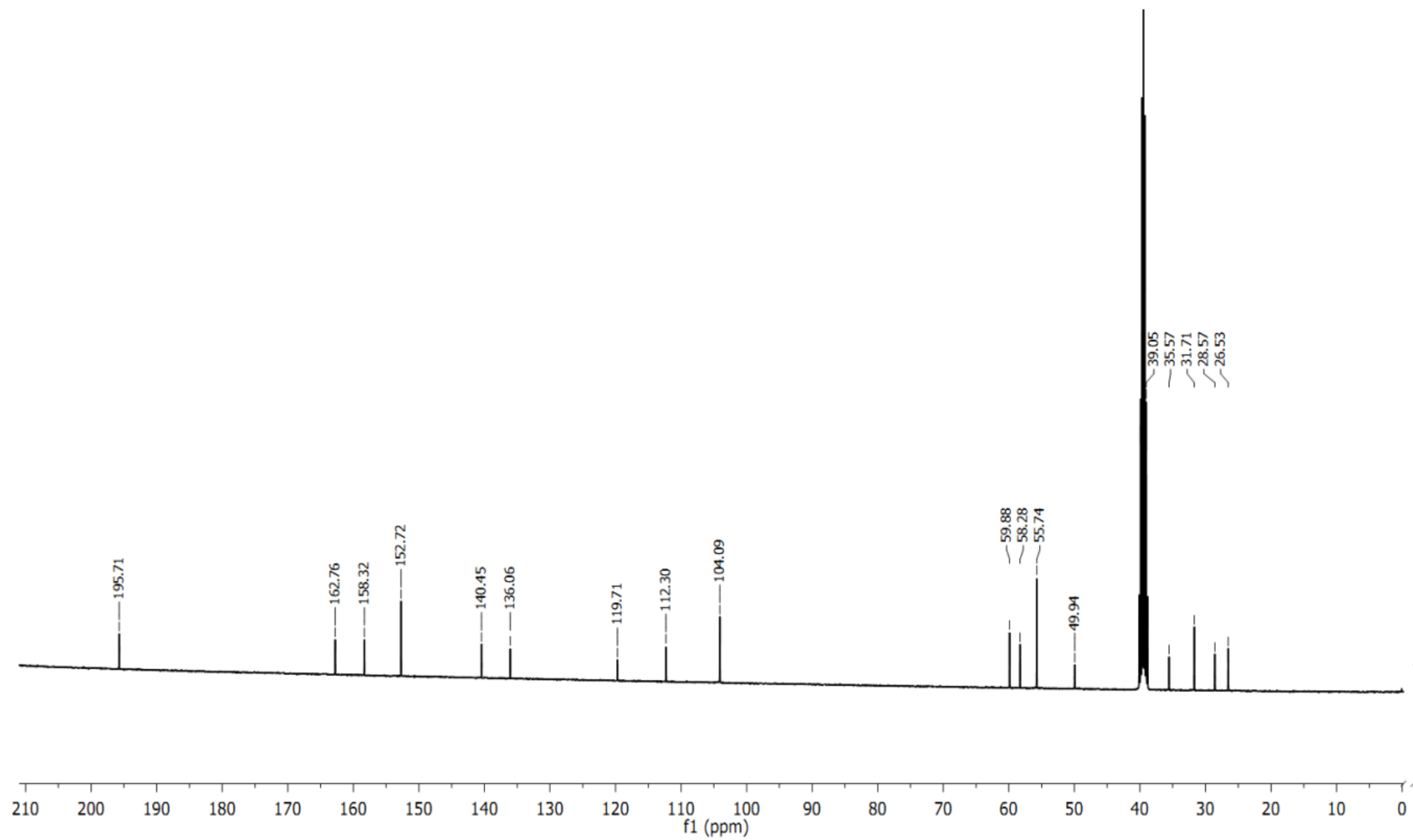

Figura 12- Espectro de RMN de ¹H de 4HP-3 (300 MHz, DMSO-d₆).

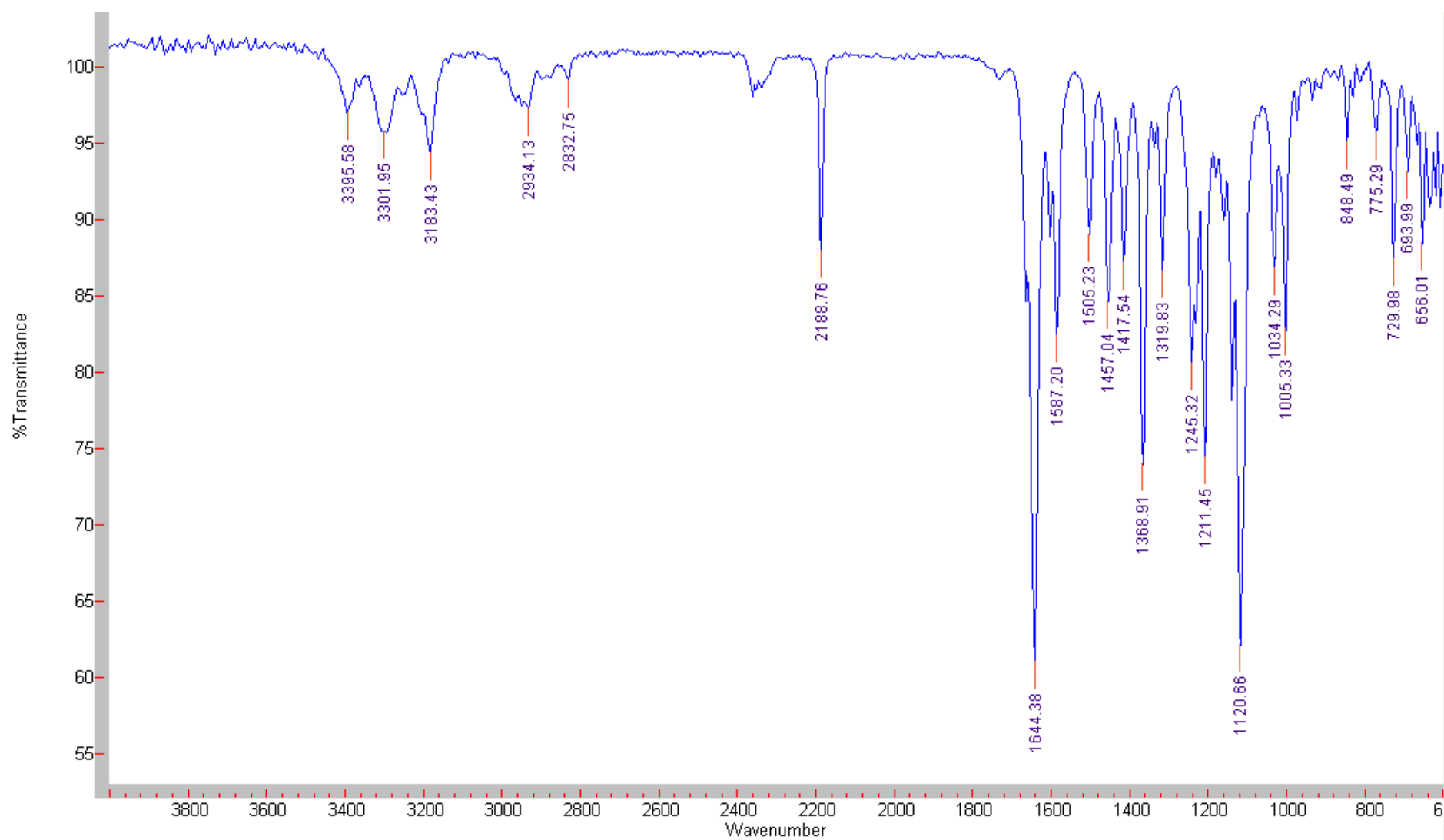

Figura 13- Espectro de RMN de ^{13}C de 4HP-3 (75 MHz, DMSO- d_6).

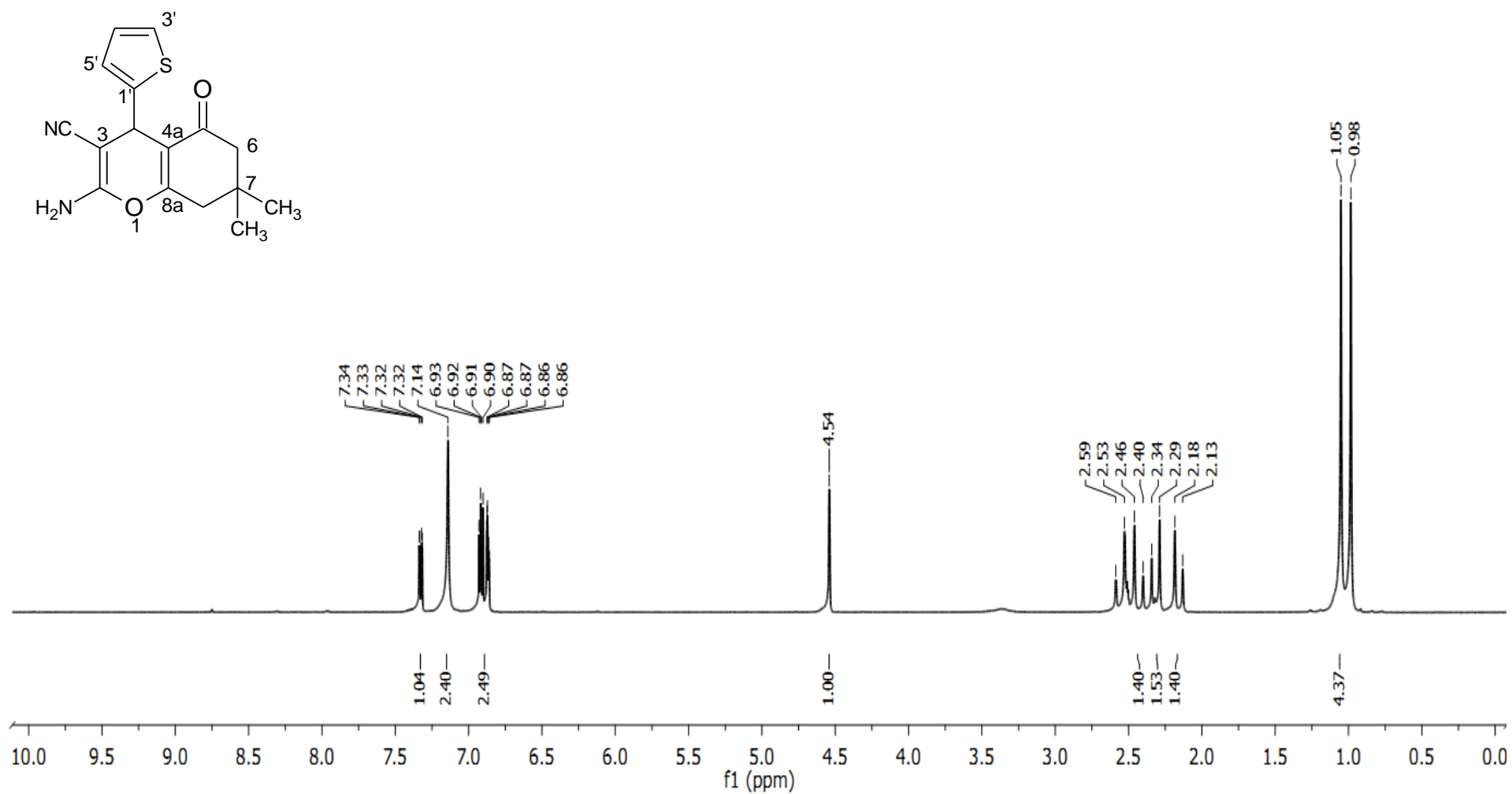

Figura 14- Espectro de IV de 4HP-3 (4000-600 cm^{-1}).

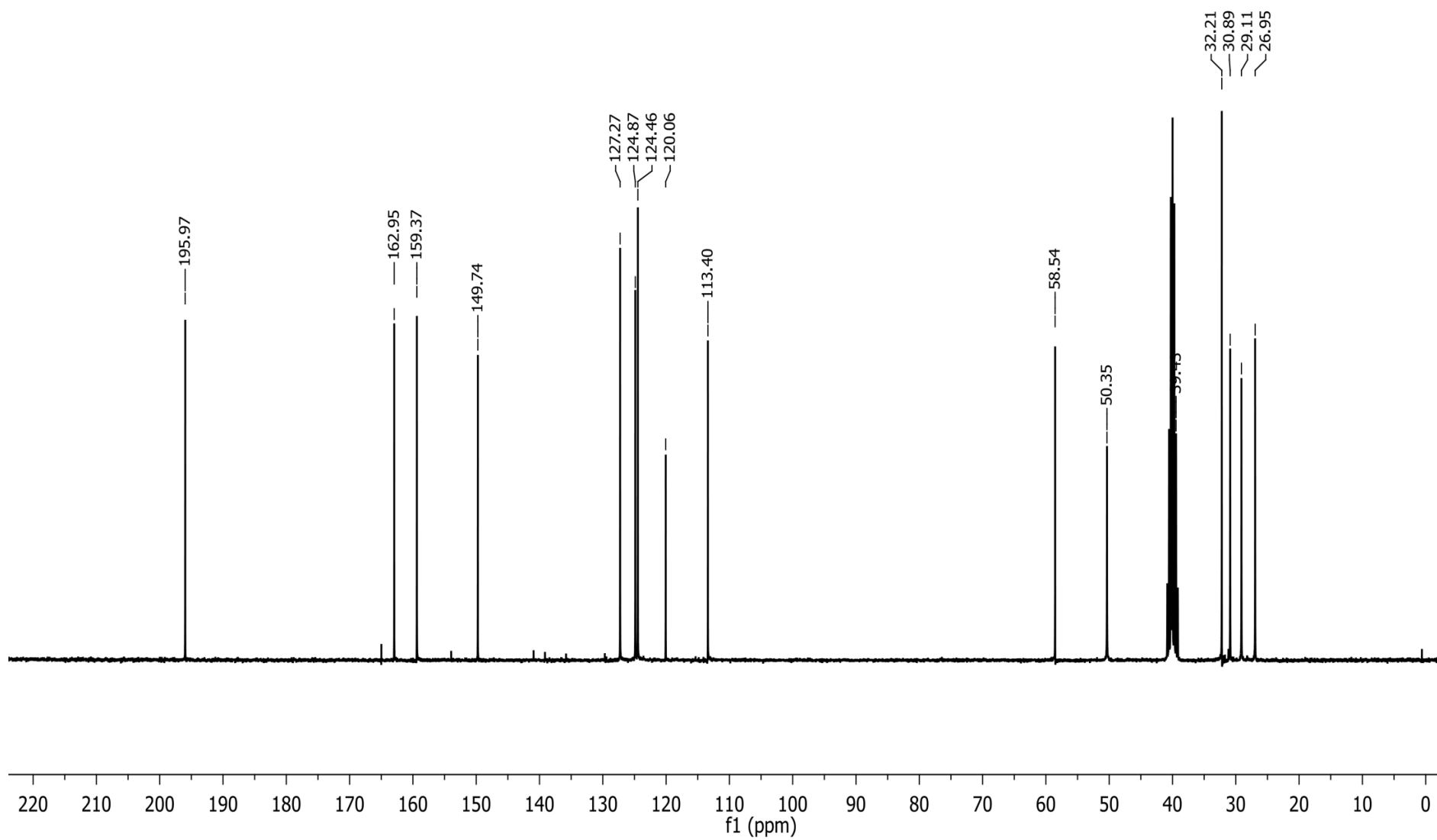

Figura 15- Espectro de RMN de ^1H de 4HP-4 (300 MHz, DMSO-d_6).

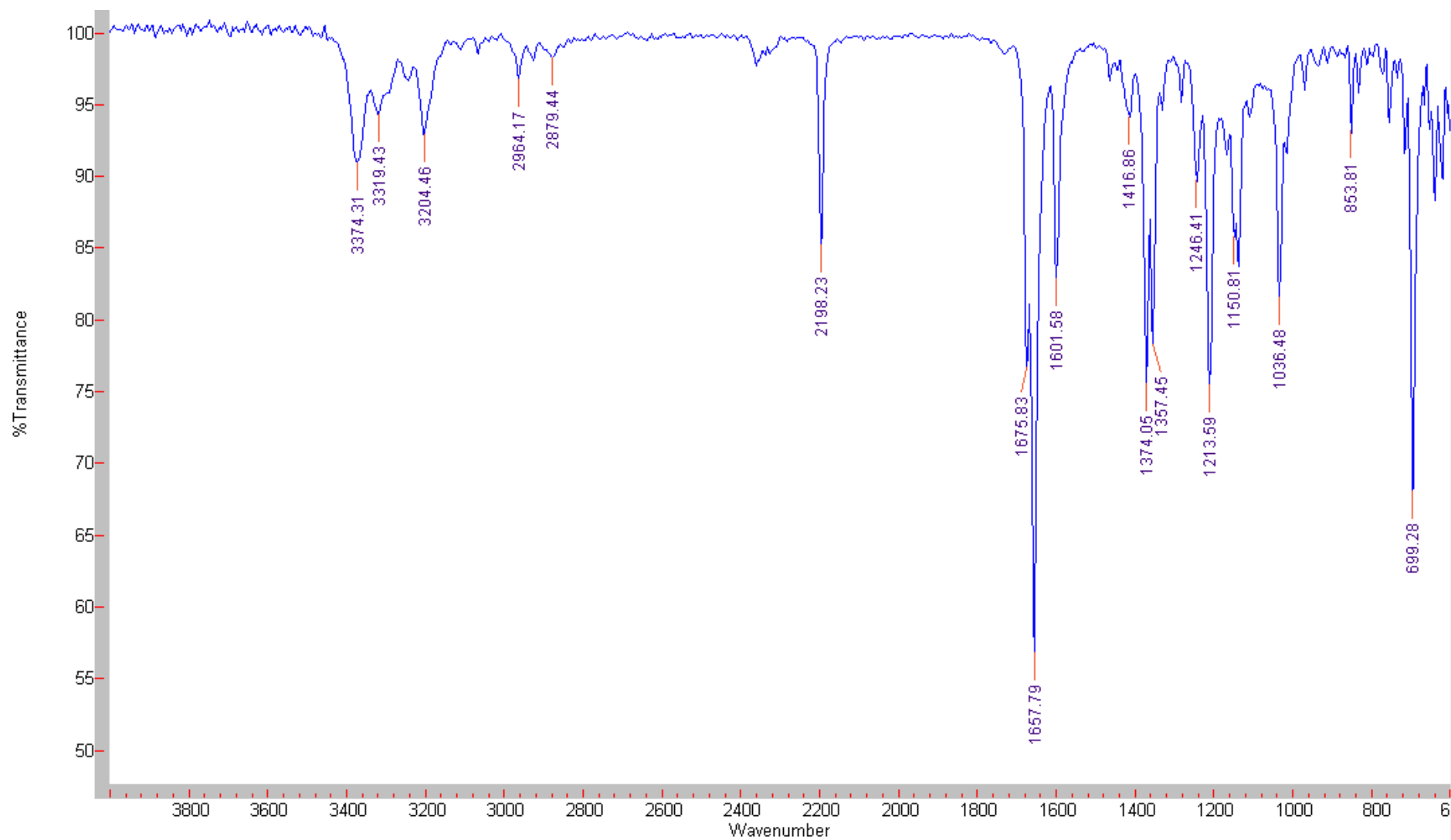

Figura 16- Espectro de RMN de ^{13}C de 4HP-4 (75 MHz, DMSO-d_6).

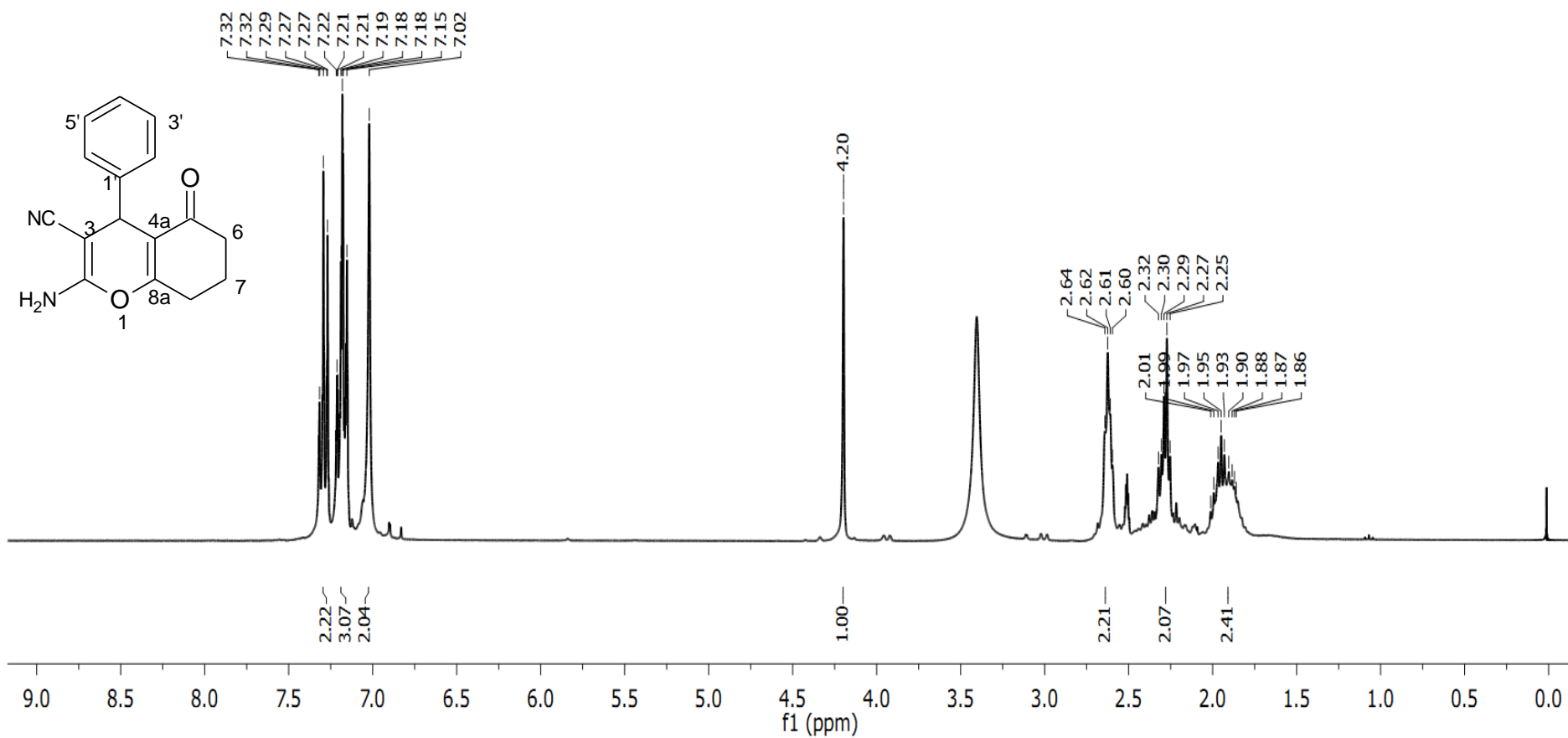

Figura 17- Espectro de IV de 4HP-4 (4000-600 cm⁻¹).

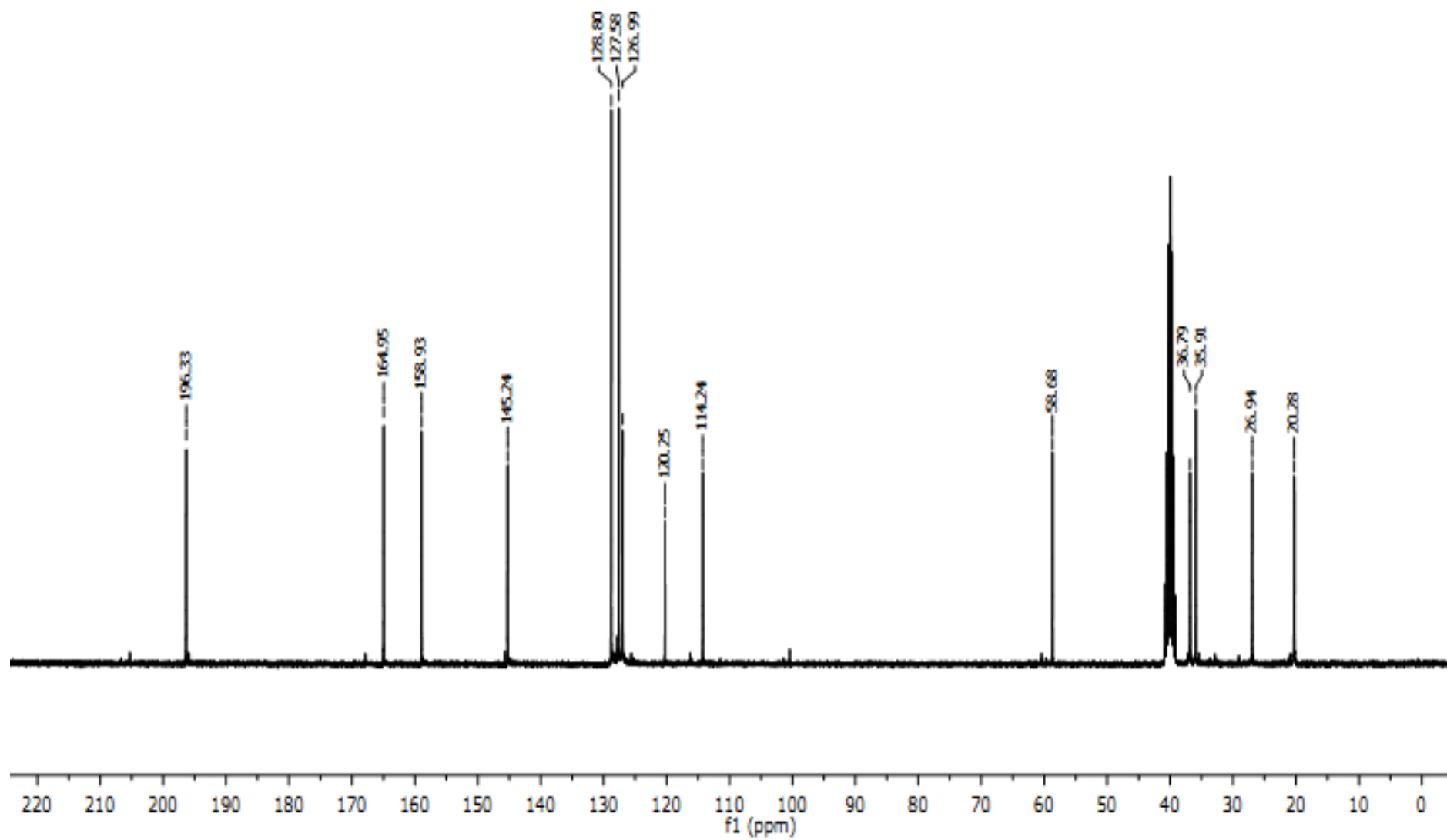

Figura 18- Espectro de RMN de ¹H de 4HP-5 (400 MHz, DMSO-d₆).

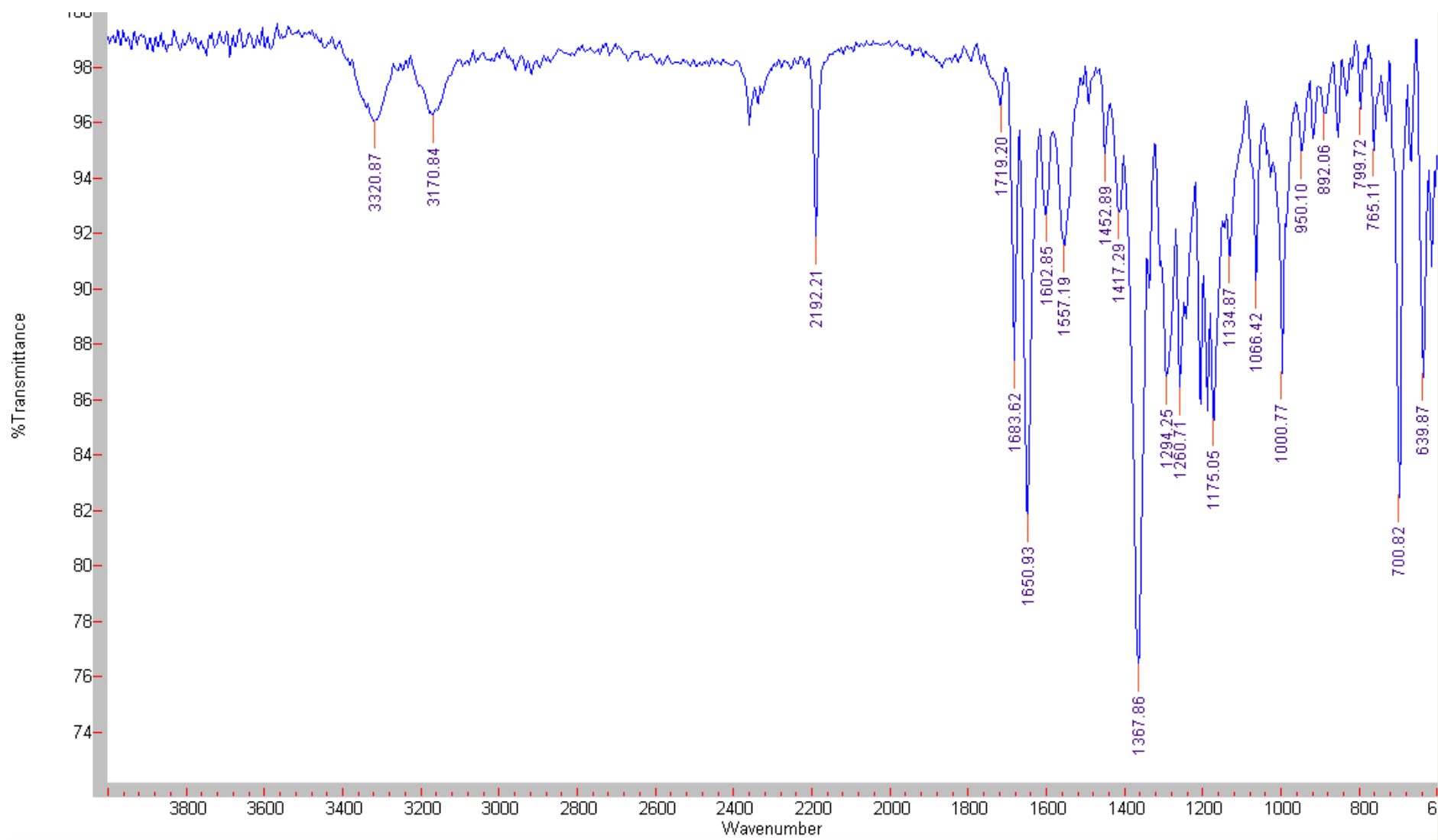

Figura 19- Espectro de RMN de ^{13}C de 4HP-5 (101 MHz, DMSO- d_6).

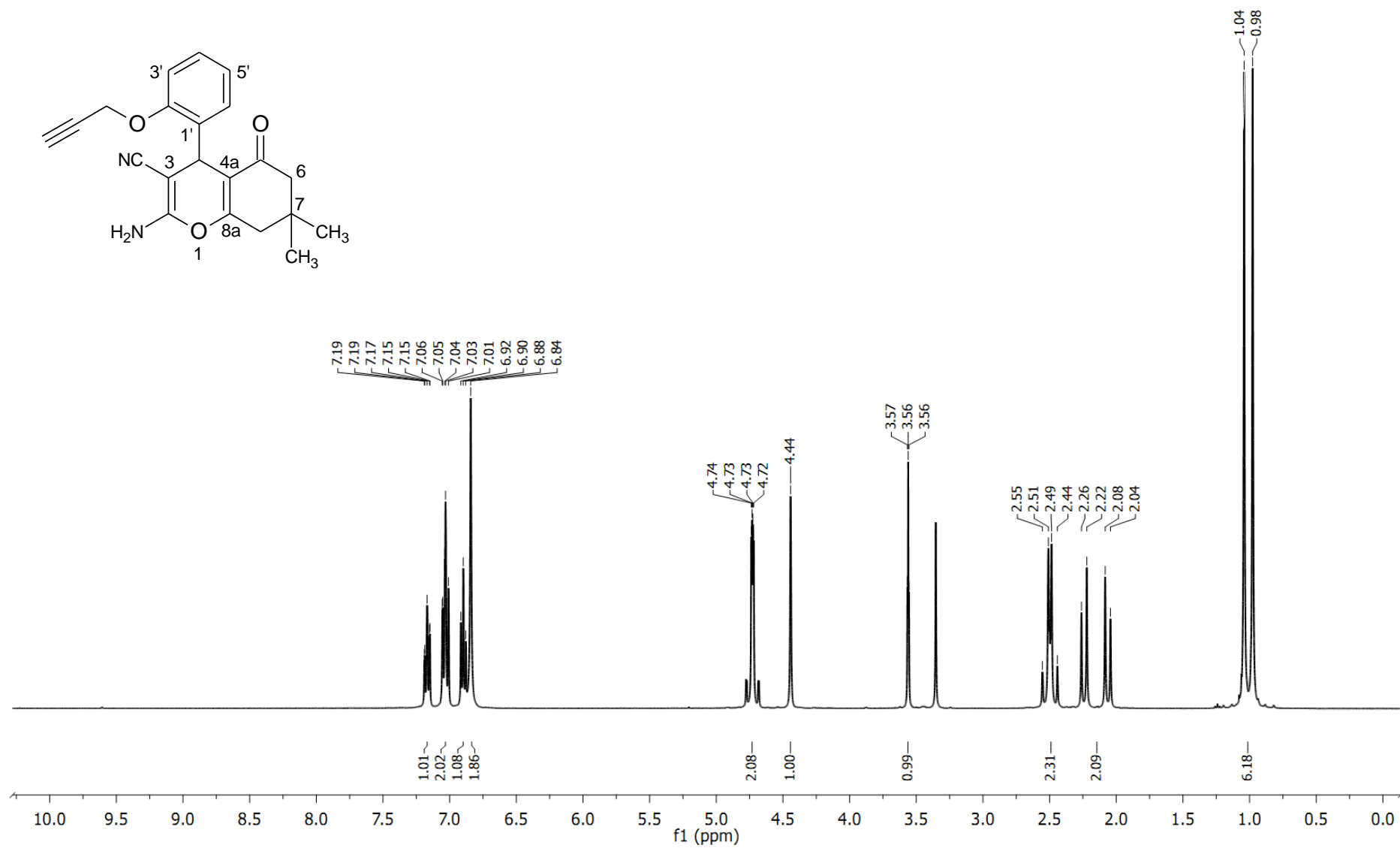

Figura 20- Espectro de IV de 4HP-5 (4000-600 cm⁻¹).

Denmis Camila1178-Fin 19 in preparación

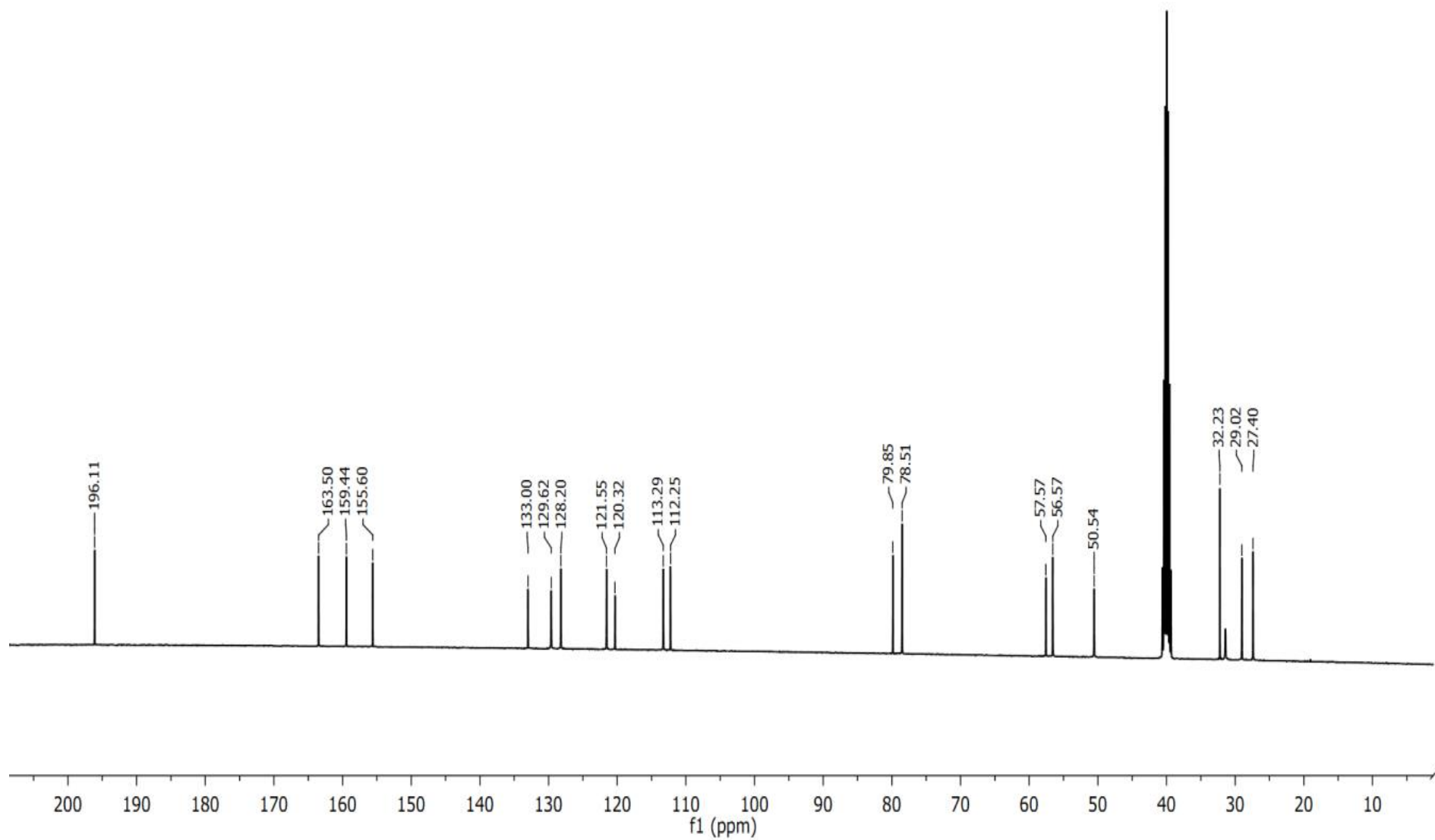

Figura 21- Espectro de RMN de ¹H de 4HP-6 (400 MHz, DMSO-d₆).

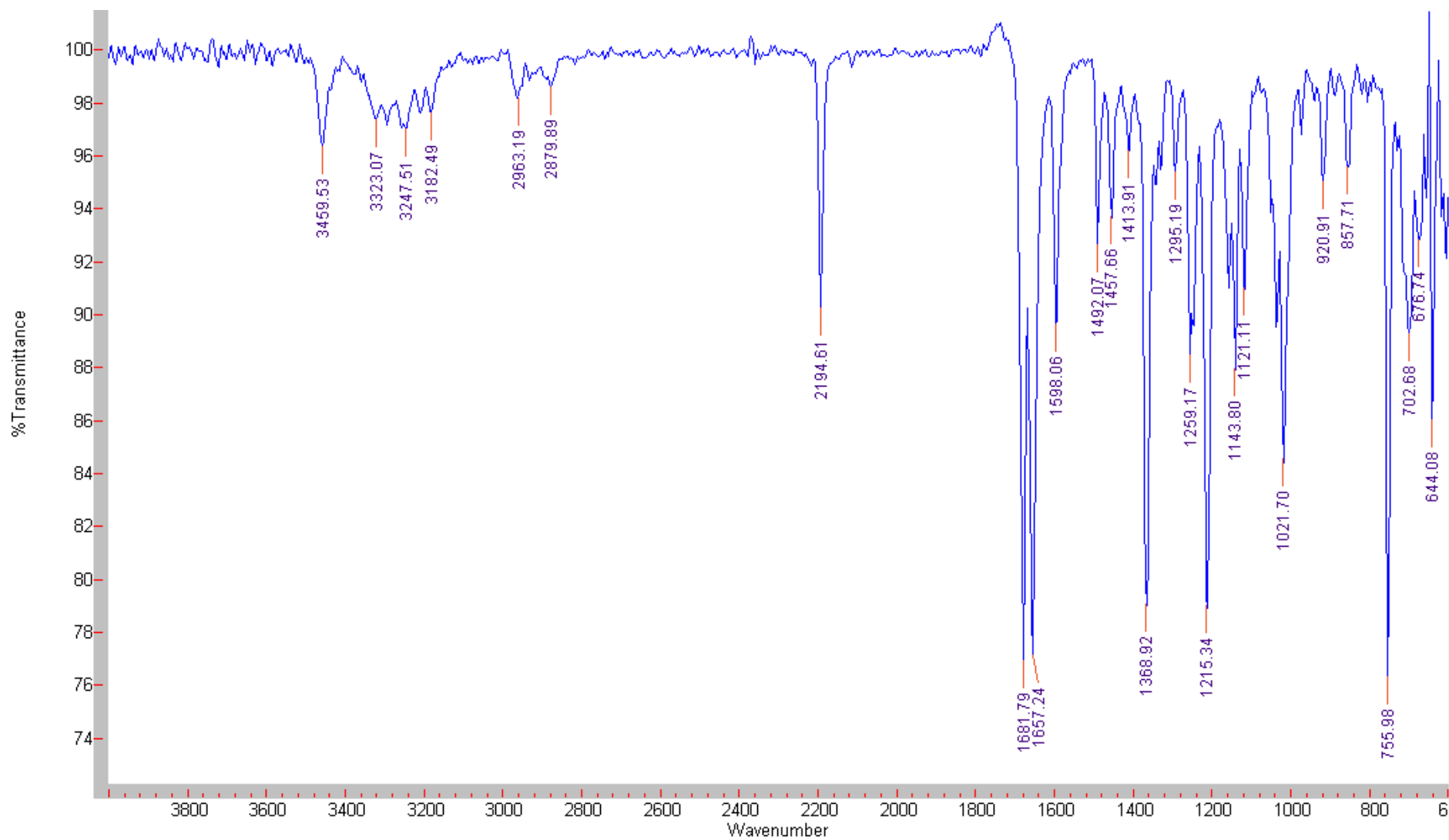

Figura 22- Espectro de RMN de ^{13}C de 4HP-6 (101 MHz, DMSO- d_6).

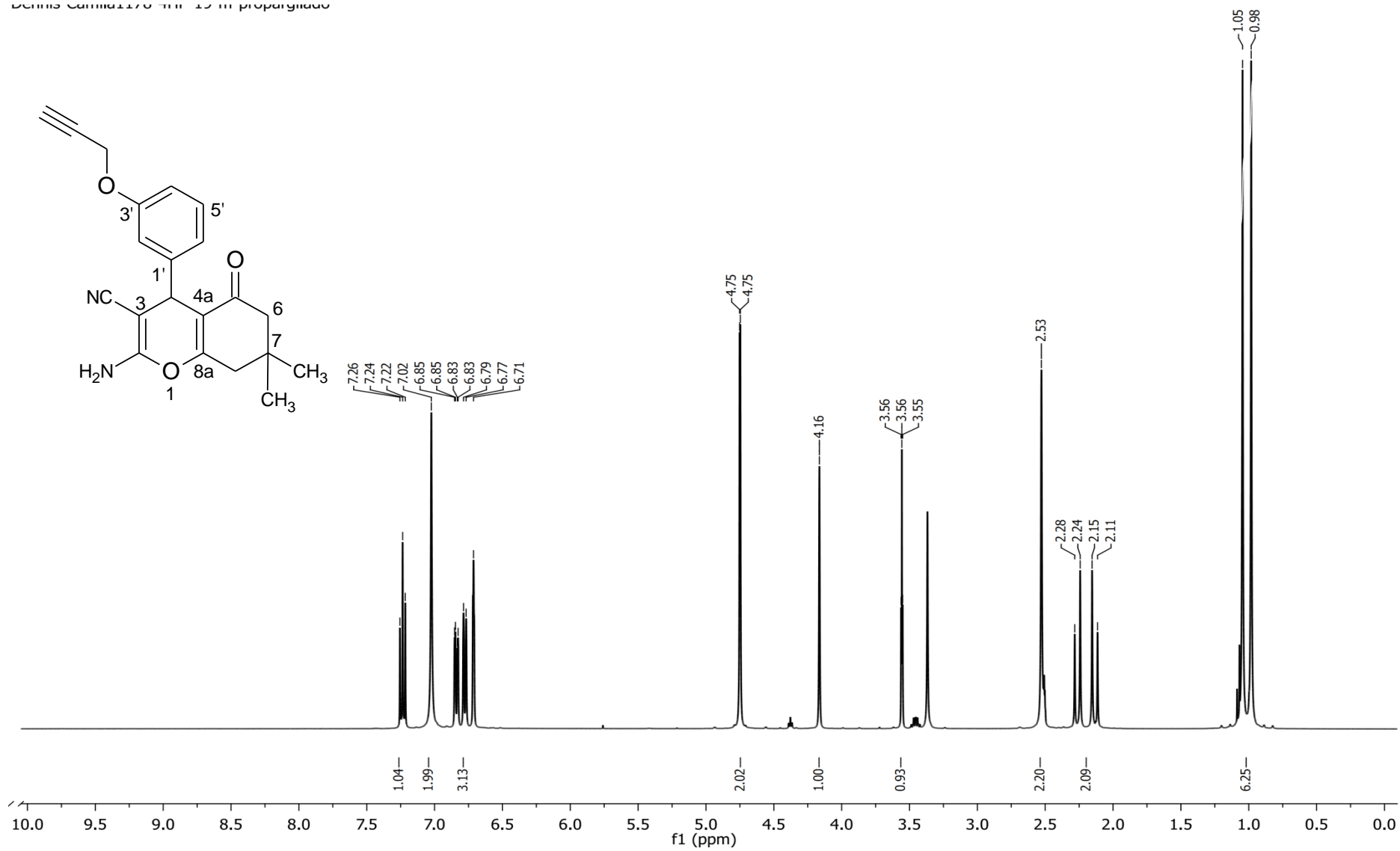

Figura 23- Espectro de IV de 4HP-6 (4000-600 cm⁻¹).

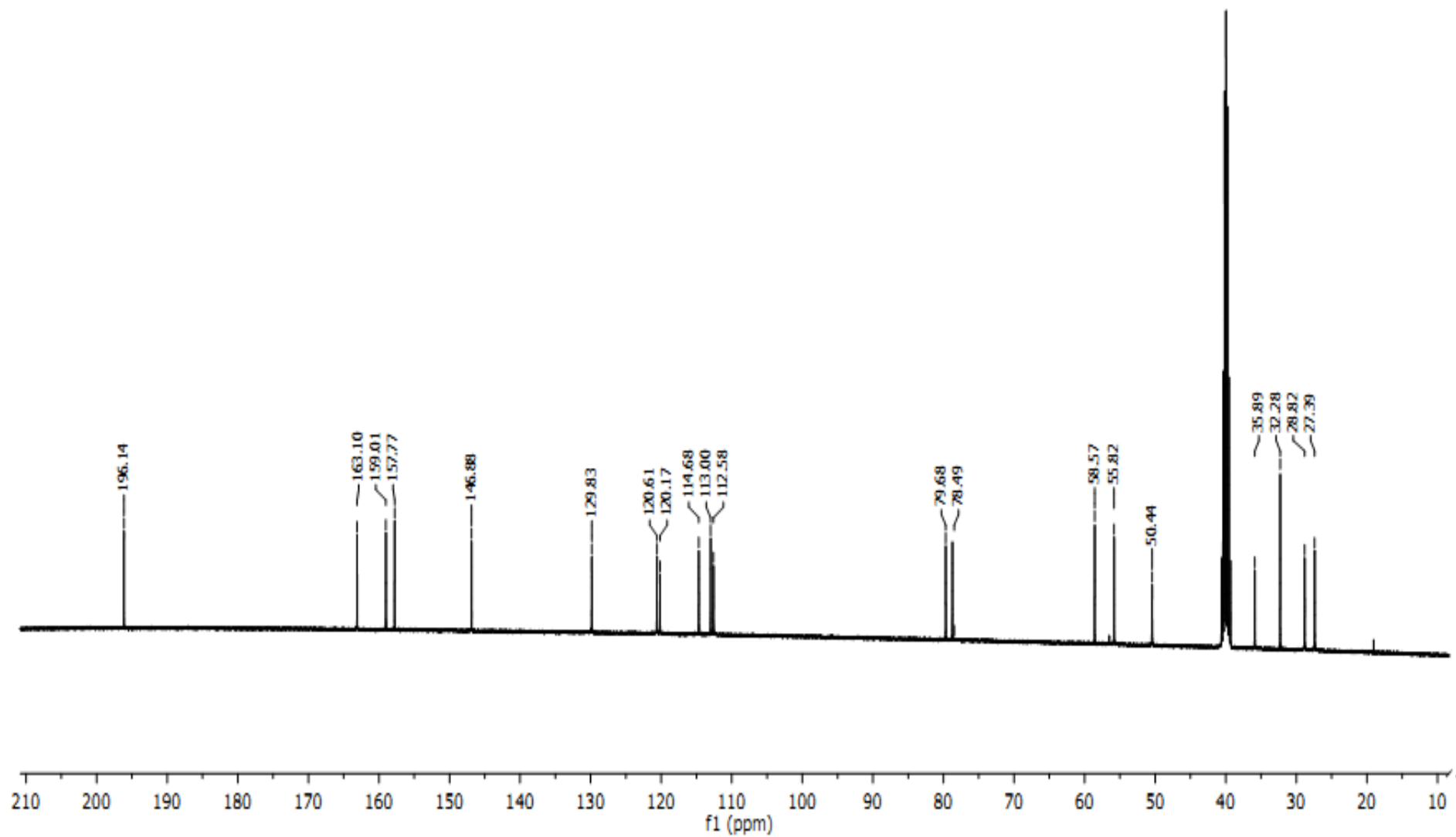

Figura 24- Espectro de RMN de ¹H de 4HP-7 (400 MHz, DMSO-d₆).

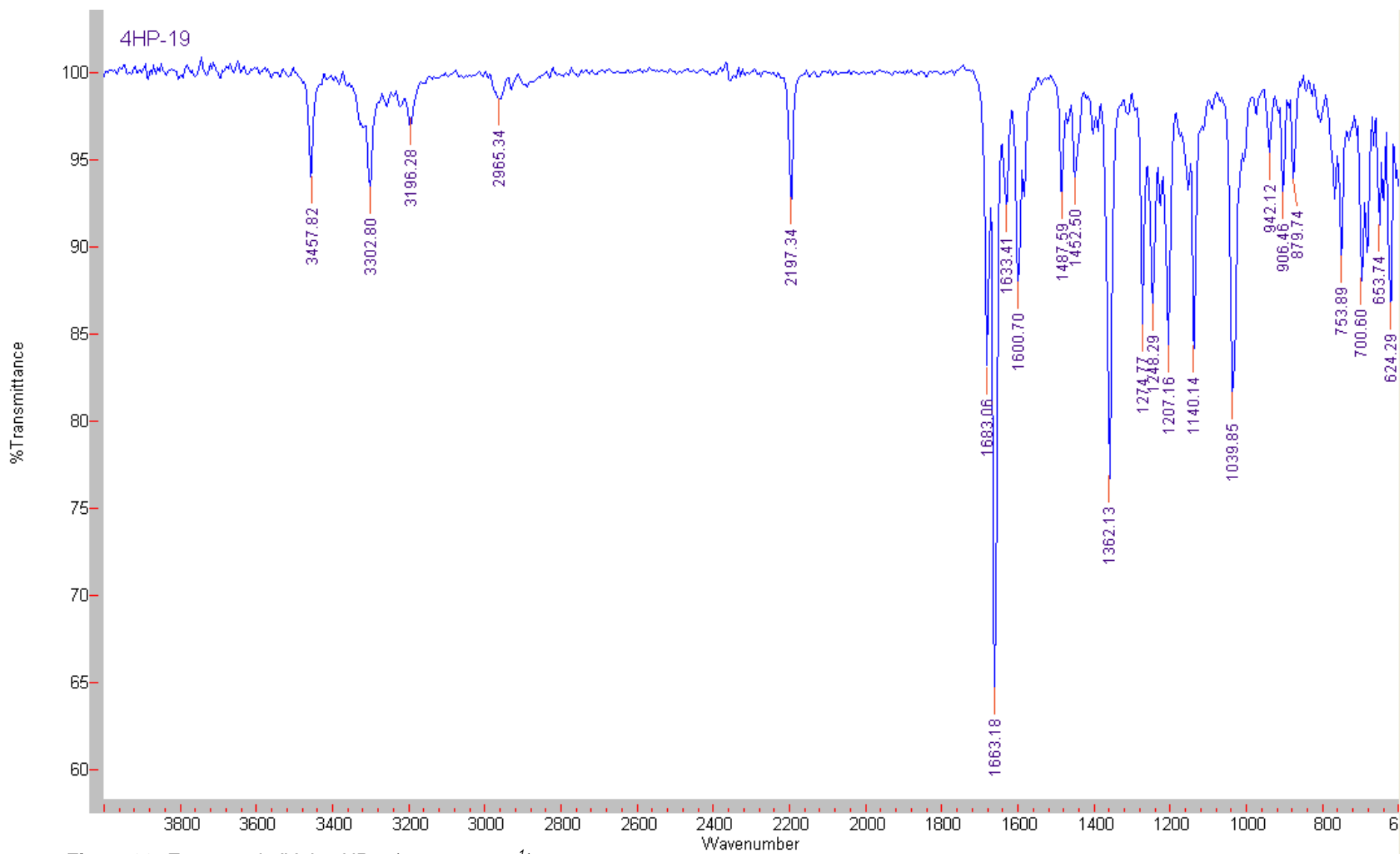

Figura 25- Espectro de RMN de ^{13}C de 4HP-7 (101 MHz, DMSO- d_6).

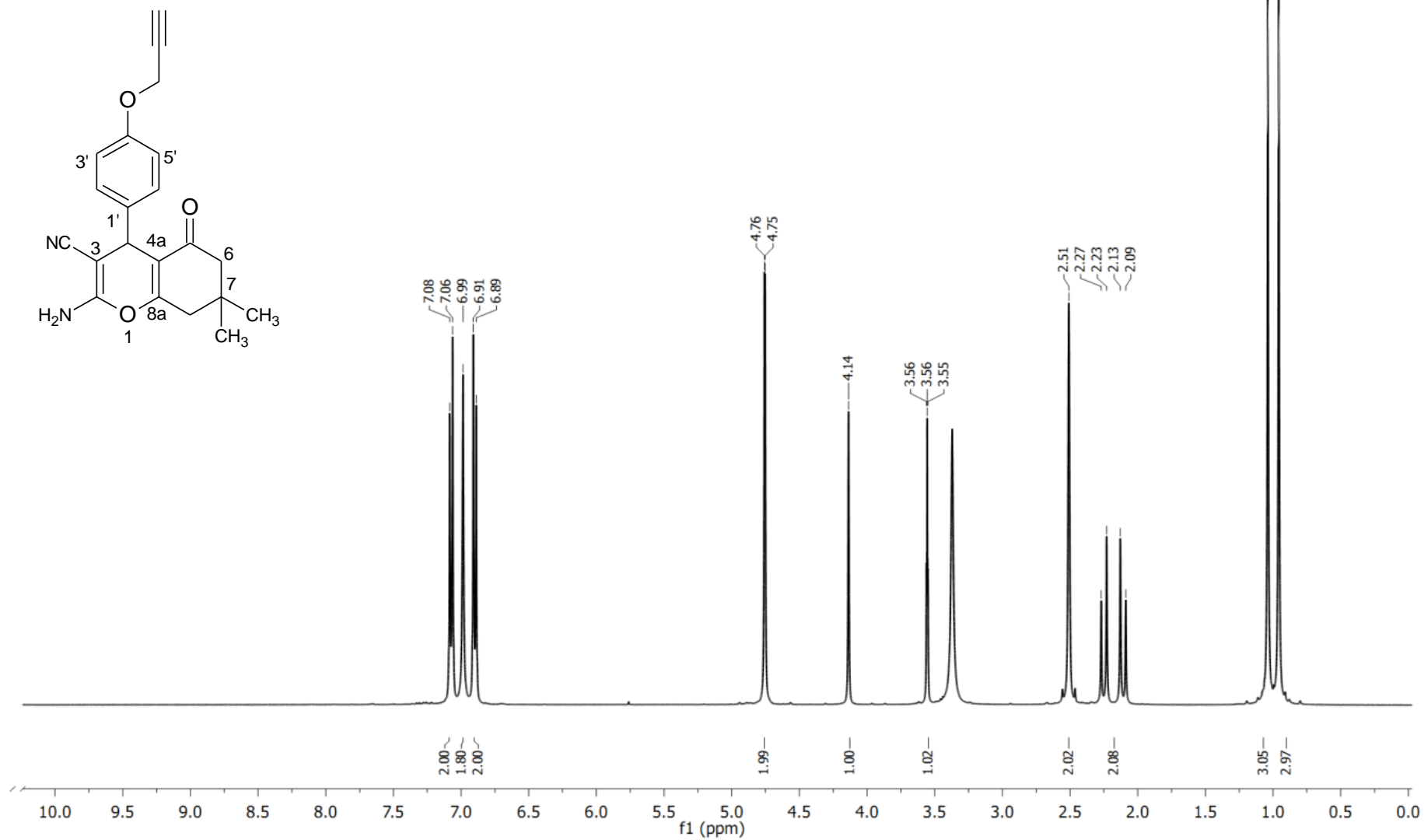

Figura 26- Espectro de IV de 4HP-7 (4000-600 cm^{-1}).

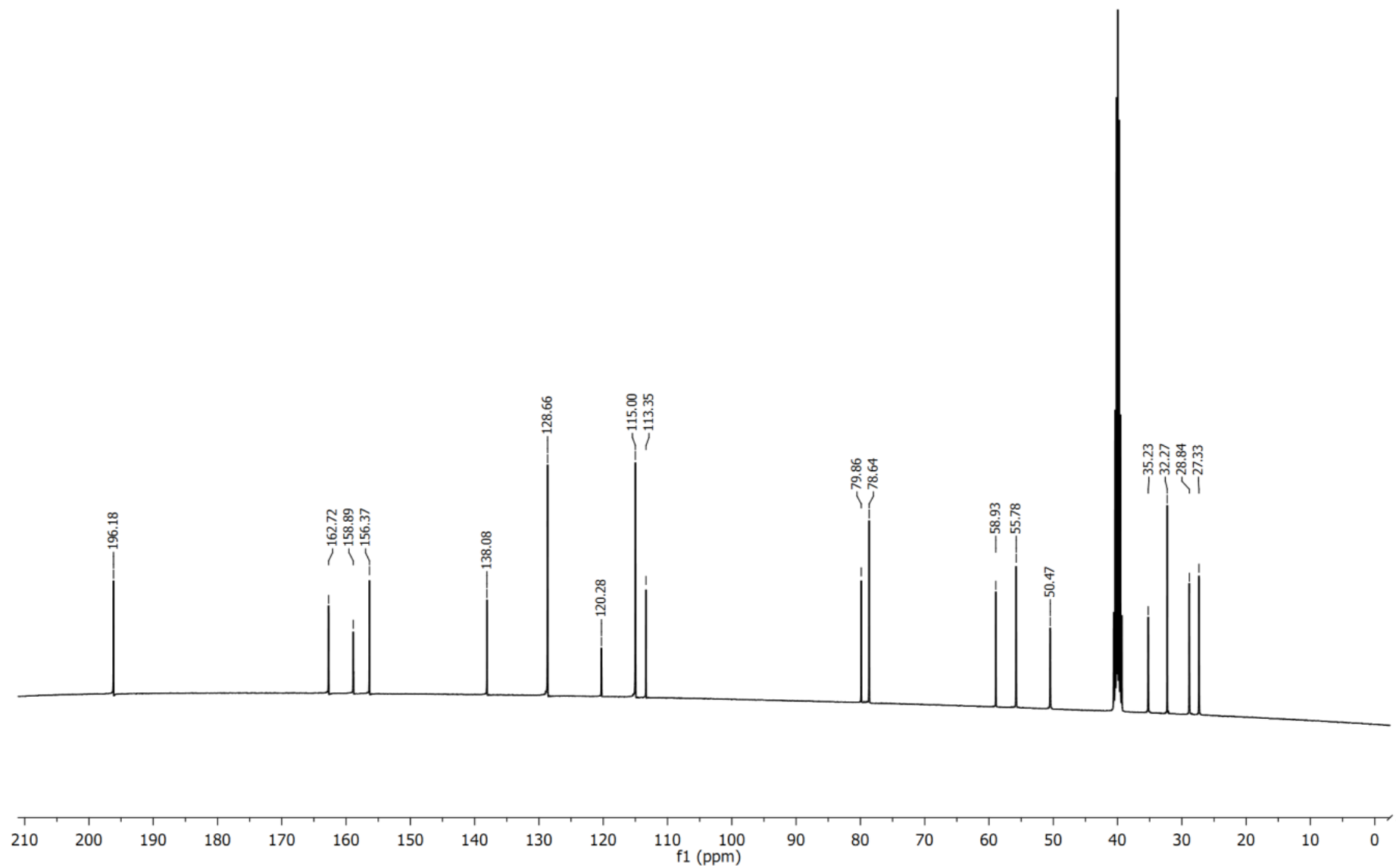

Figura 27- Espectro de RMN de ¹H de 4HP-8 (400 MHz, DMSO-d₆).

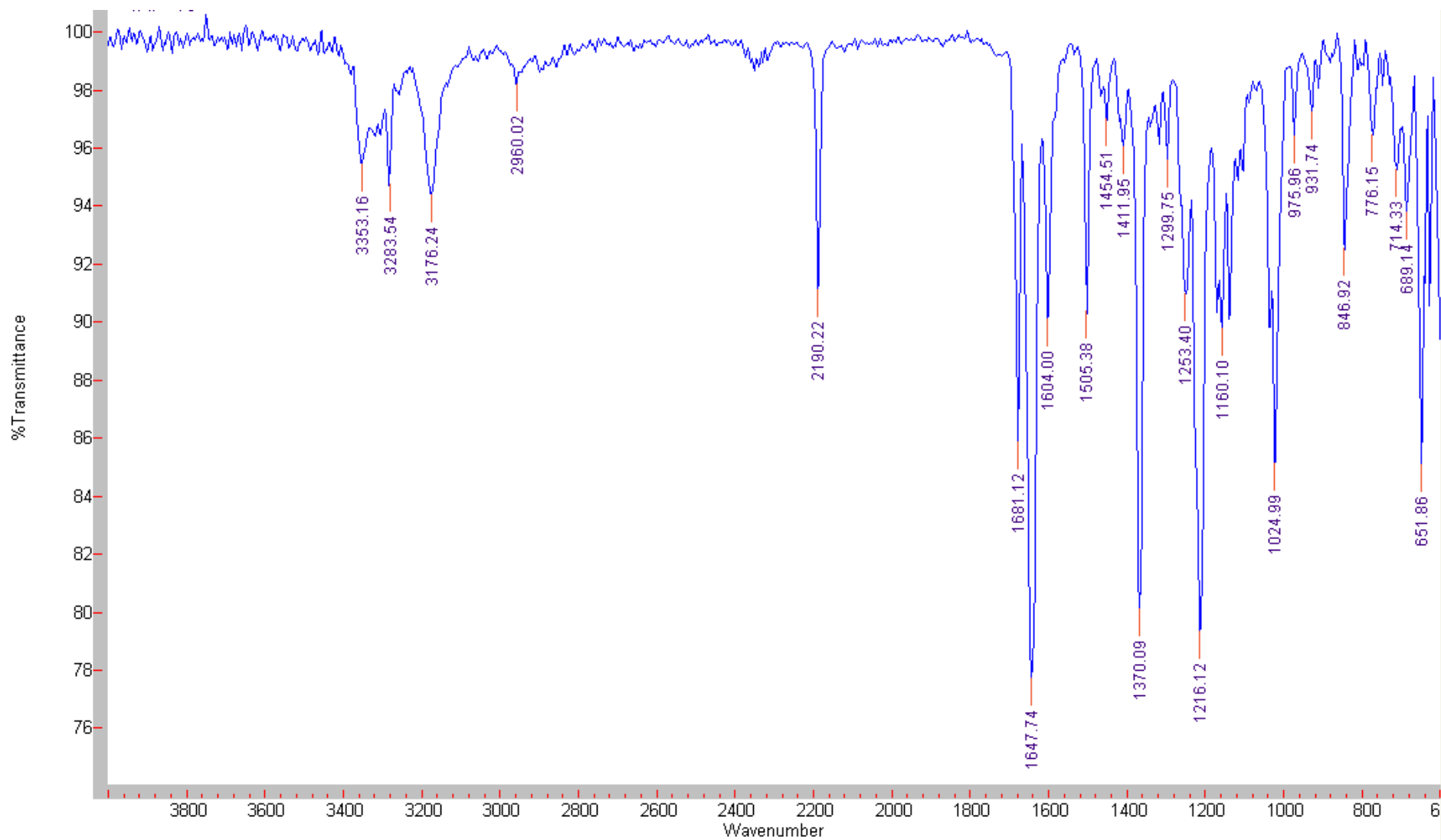

Figura 28- Espectro de RMN de ^{13}C de 4HP-8 (101 MHz, DMSO- d_6).

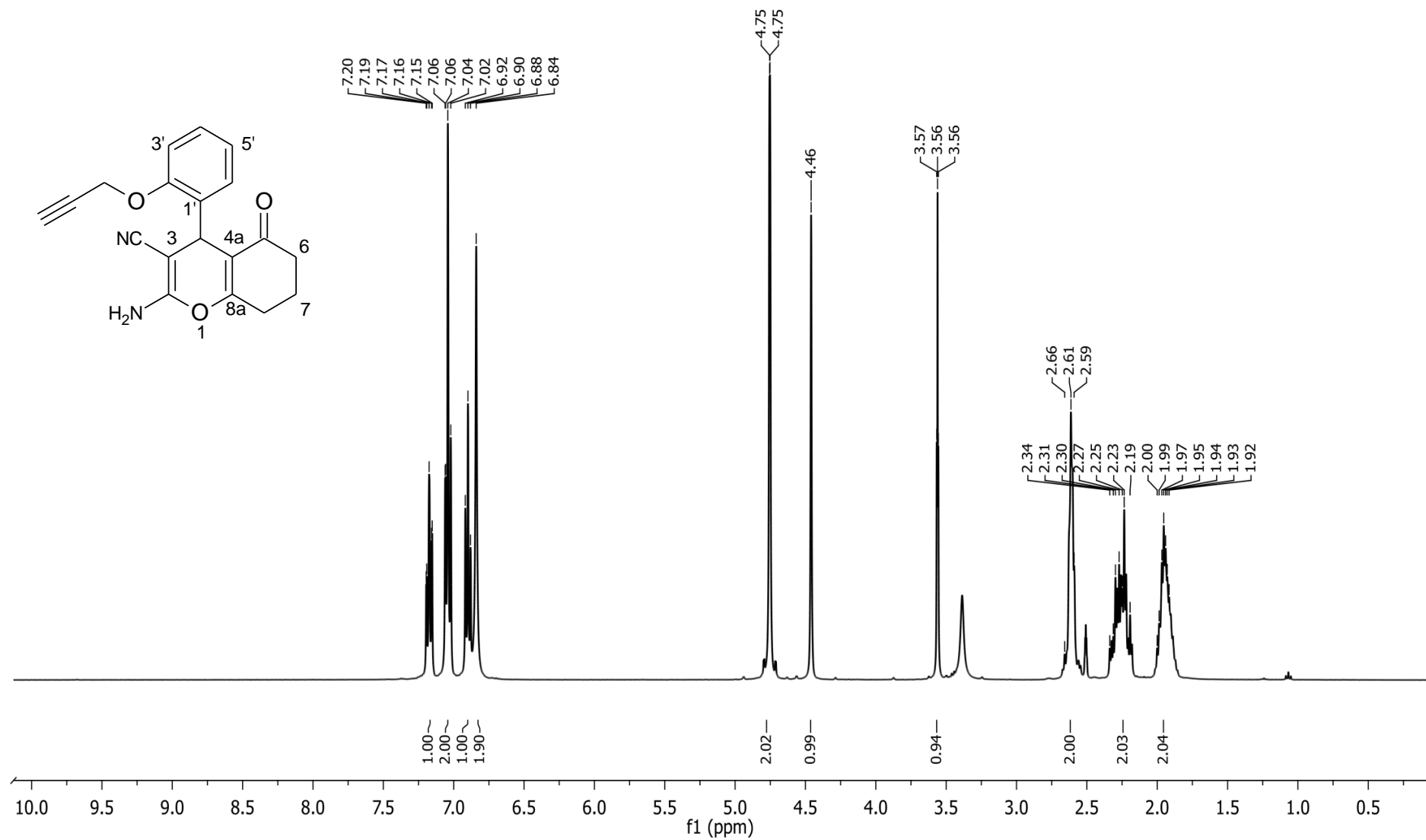

Figura 29- Espectro de IV de 4HP-8 (4000-600 cm⁻¹).

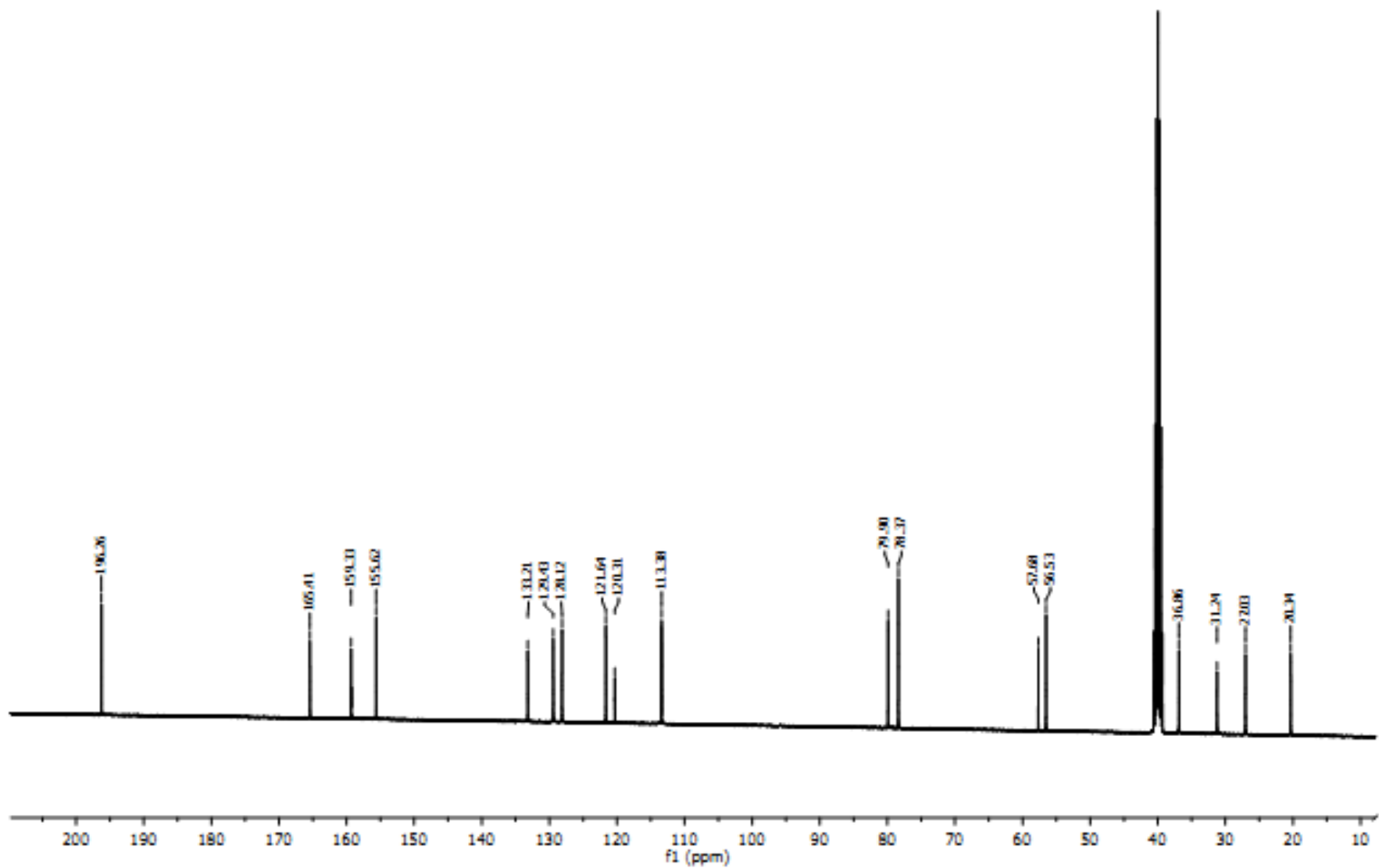

Figura 30- Espectro de RMN de ^1H de 4HP-9 (400 MHz, DMSO-d_6).

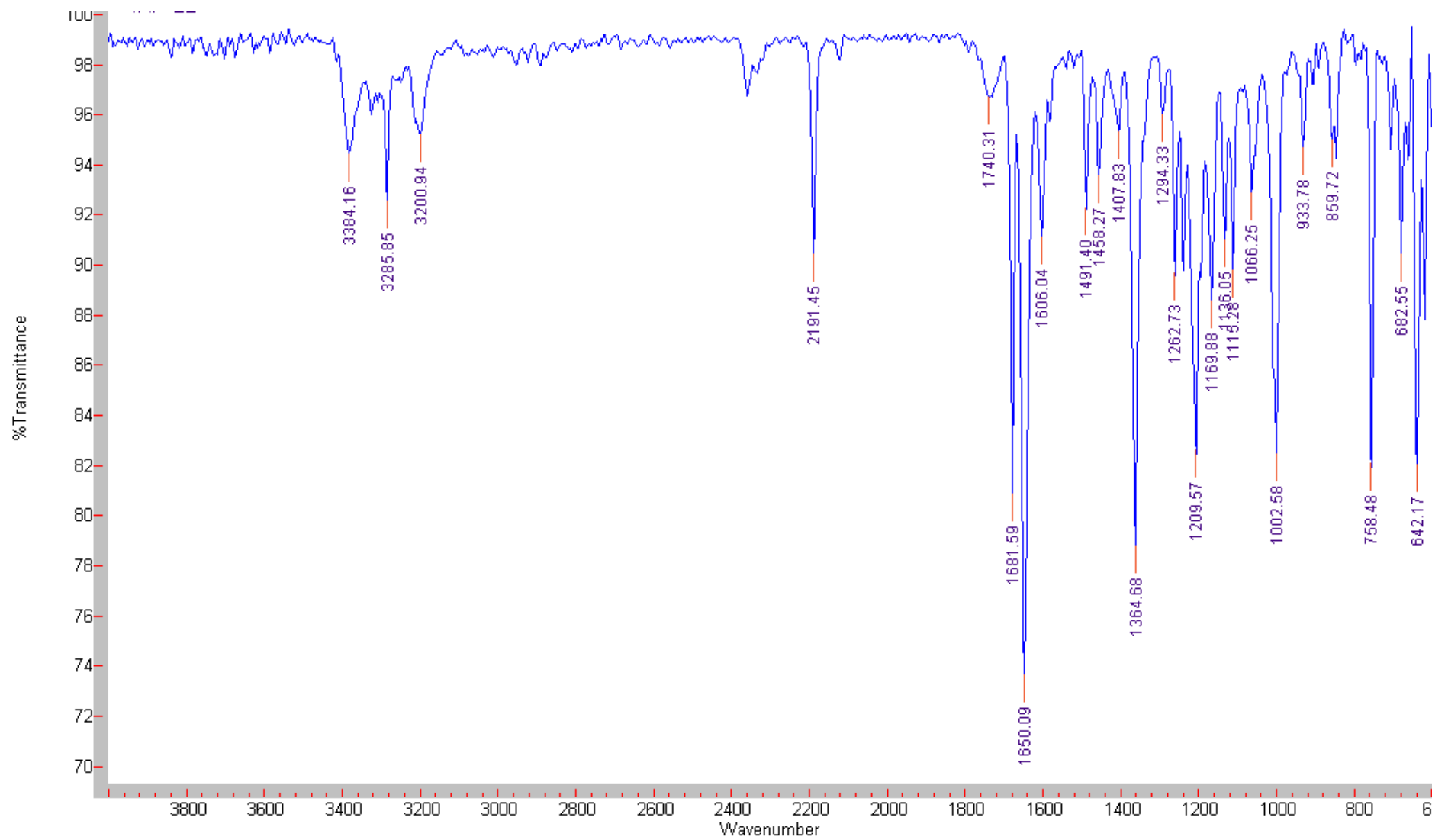

Figura 31- Espectro de RMN de ^{13}C de 4HP-9 (101 MHz, DMSO-d_6).

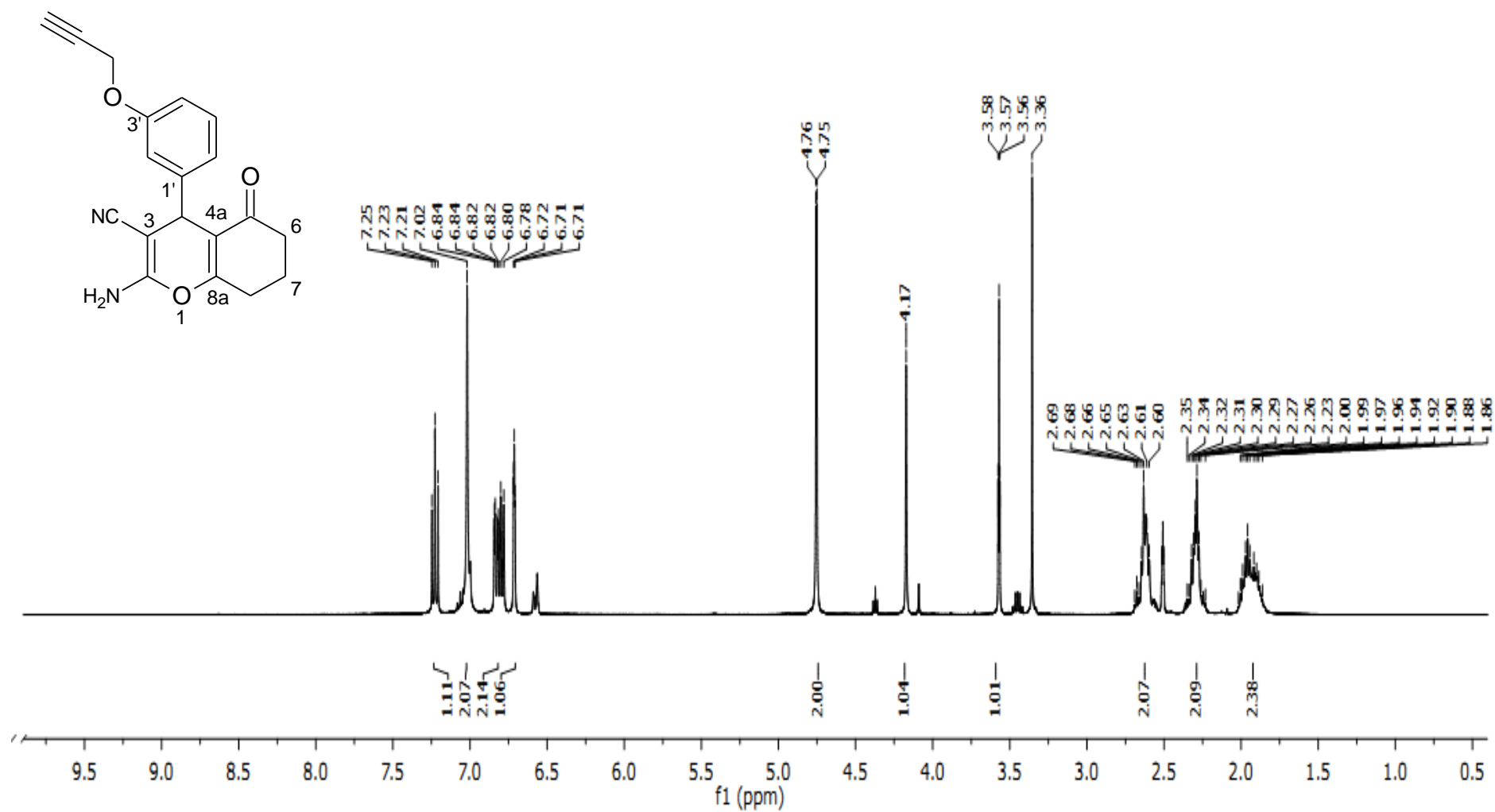

Figura 32- Espectro de IV de 4HP-9 (4000-600 cm⁻¹).

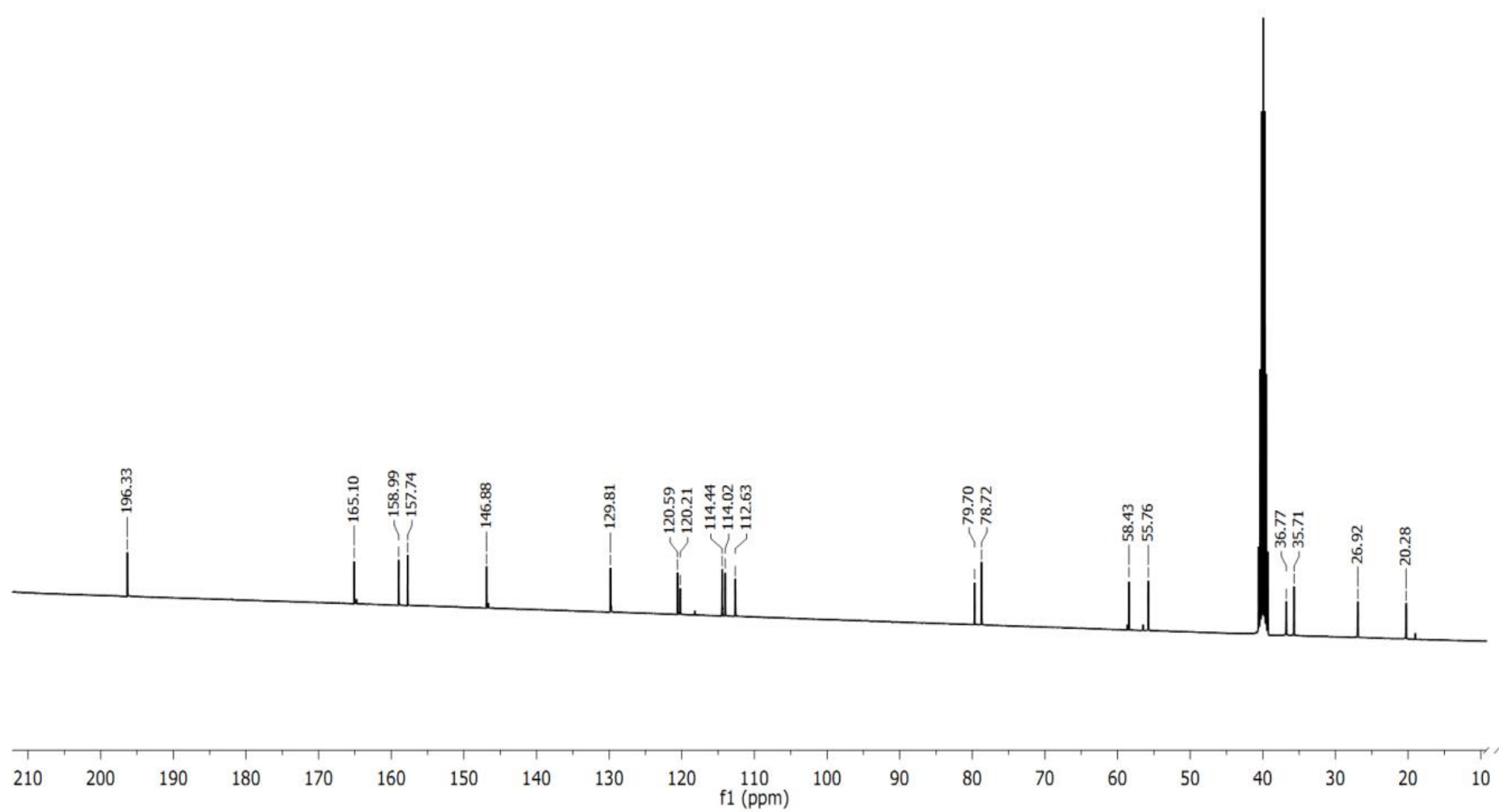

Figura 33- Espectro de RMN de ¹H de 4HP-10(400 MHz, DMSO-d₆).

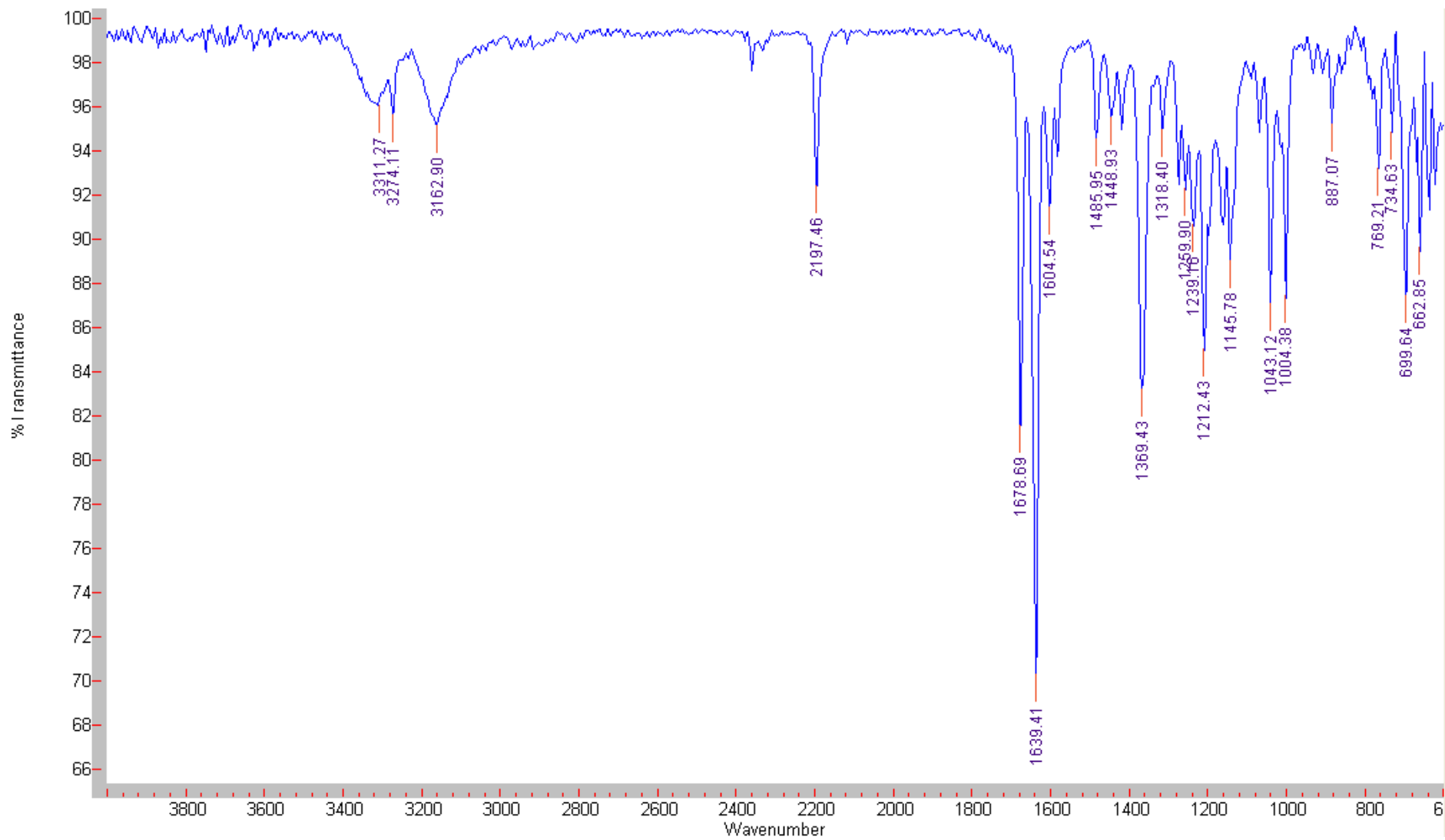

Figura 34- Espectro de RMN de ^{13}C de 4HP-10 (101 MHz, DMSO- d_6).

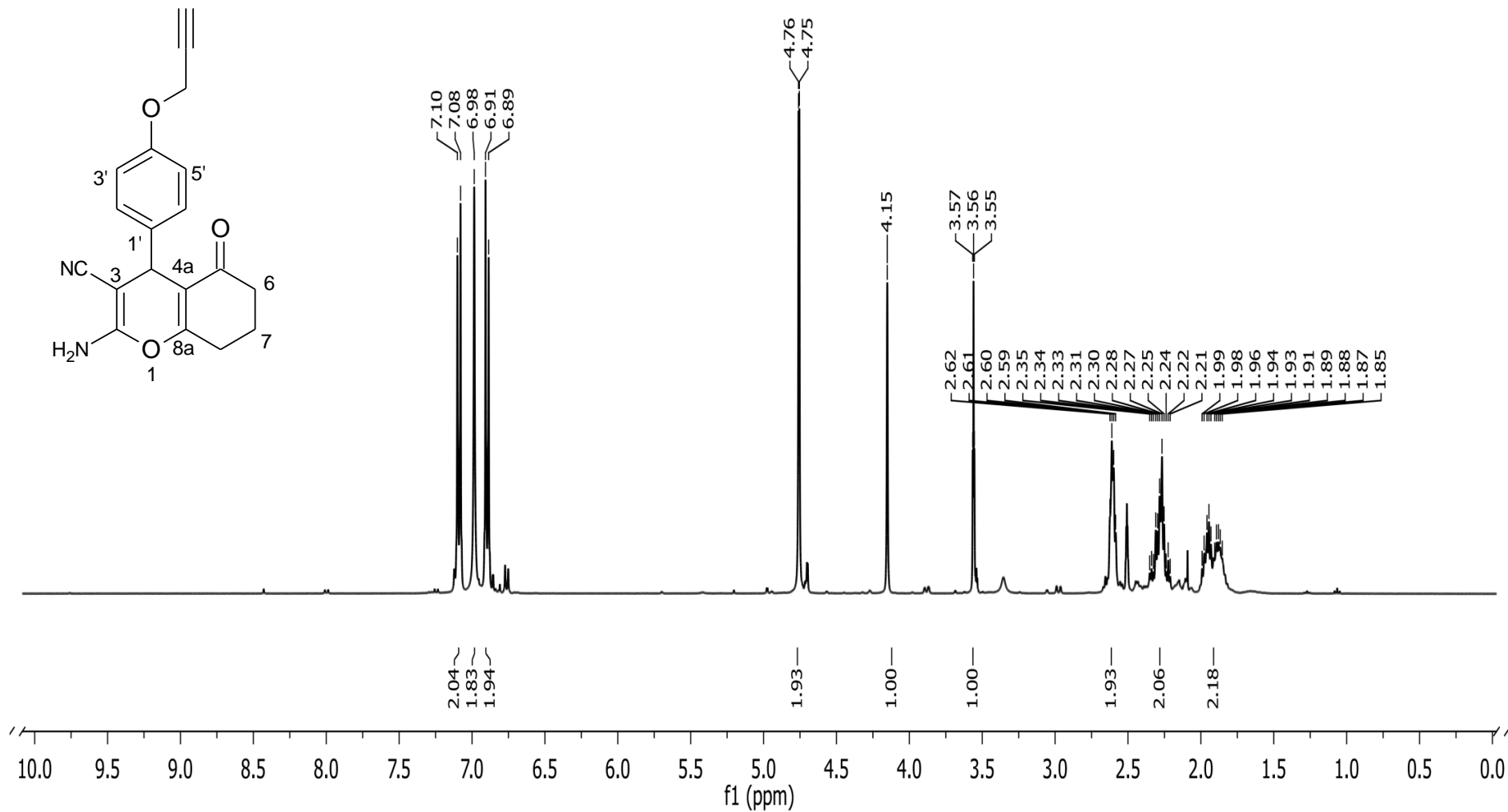

Figura 35- Espectro de IV de 4HP-10 ($4000\text{-}600\text{ cm}^{-1}$).

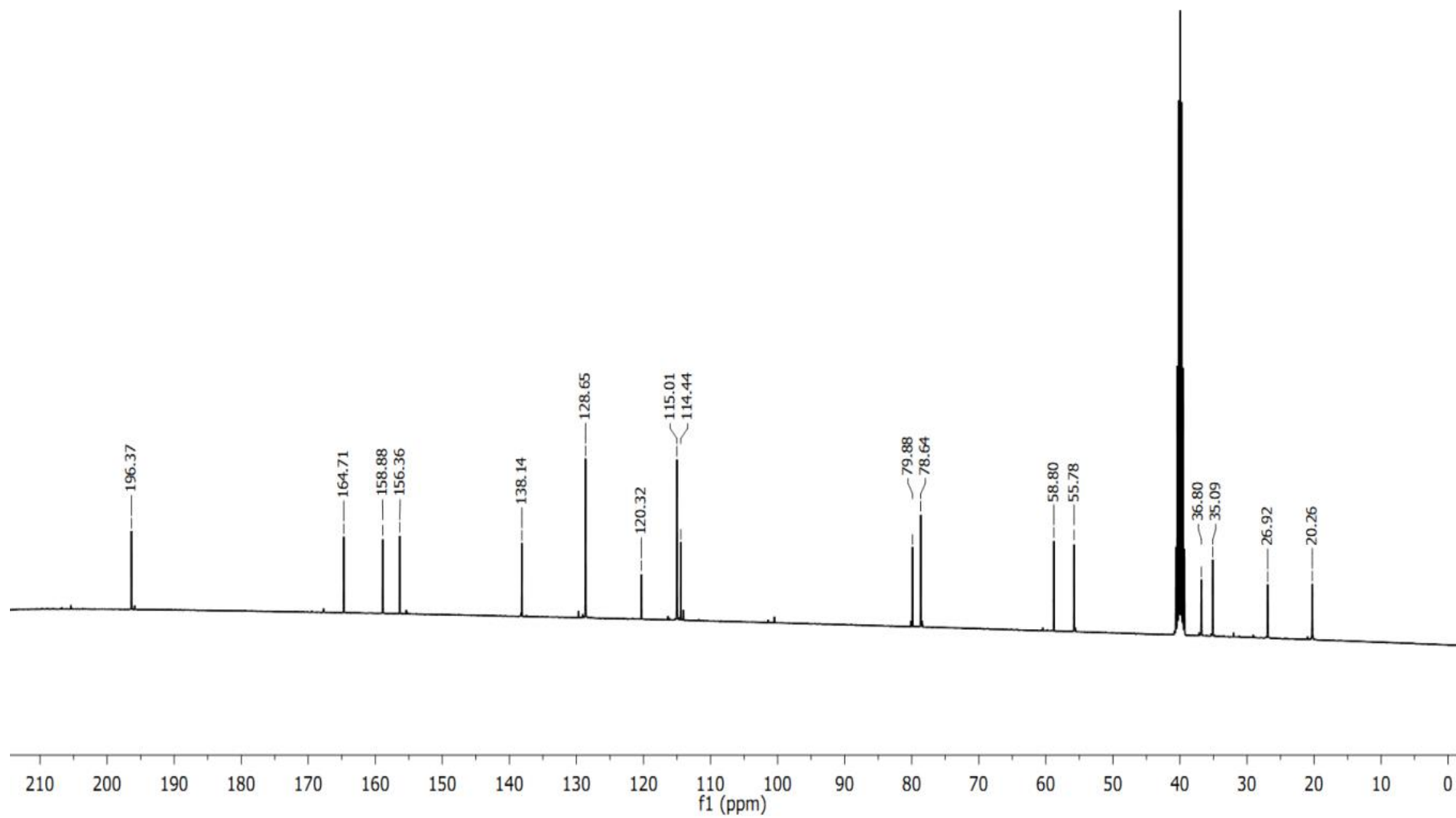

Figura 36- Espectro de RMN de ¹H de Click 1 (300 MHz, CDCl₃).

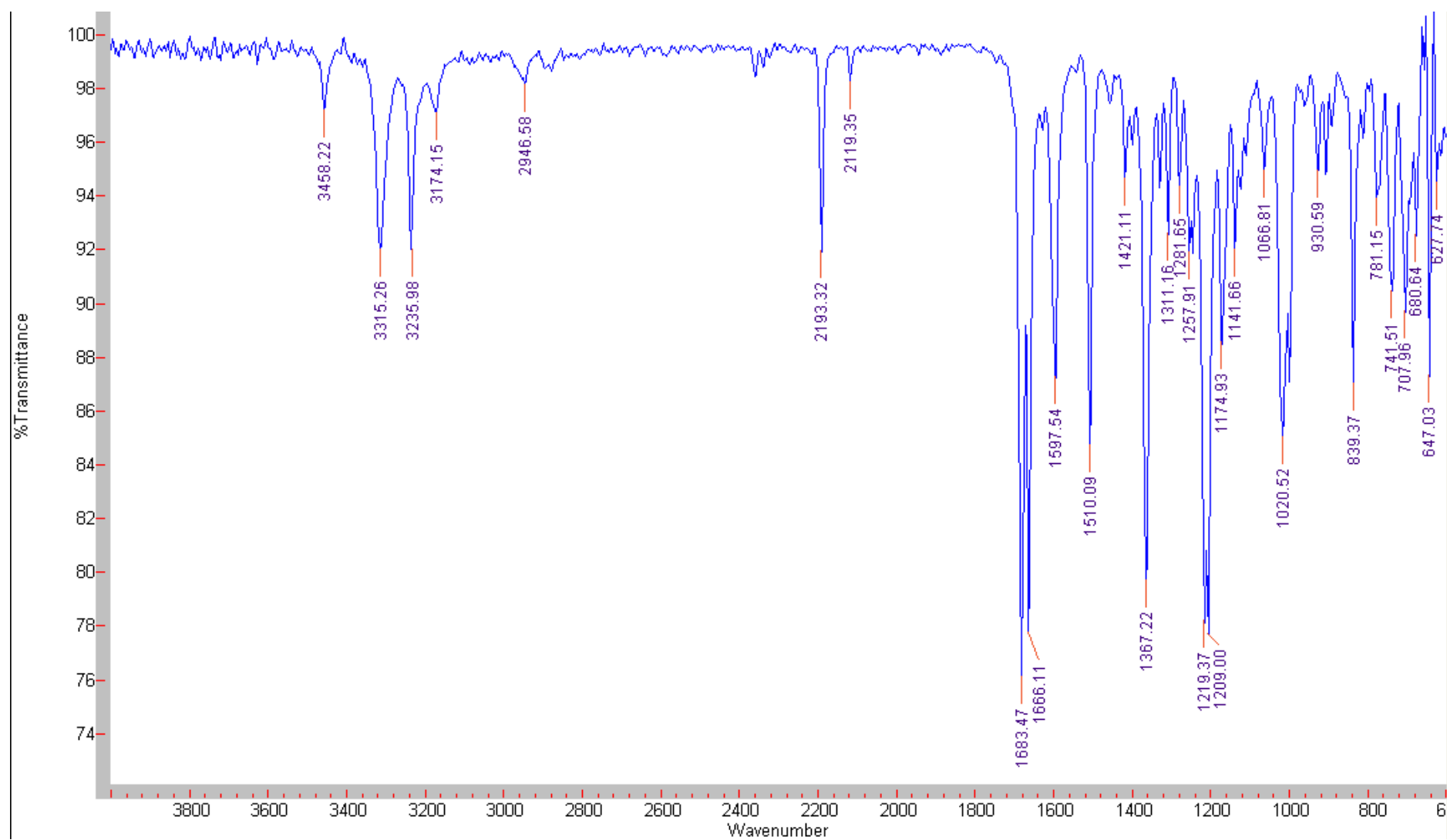

Figura 37- Espectro de RMN de ^{13}C de Click 1 (75 MHz, CDCl_3).

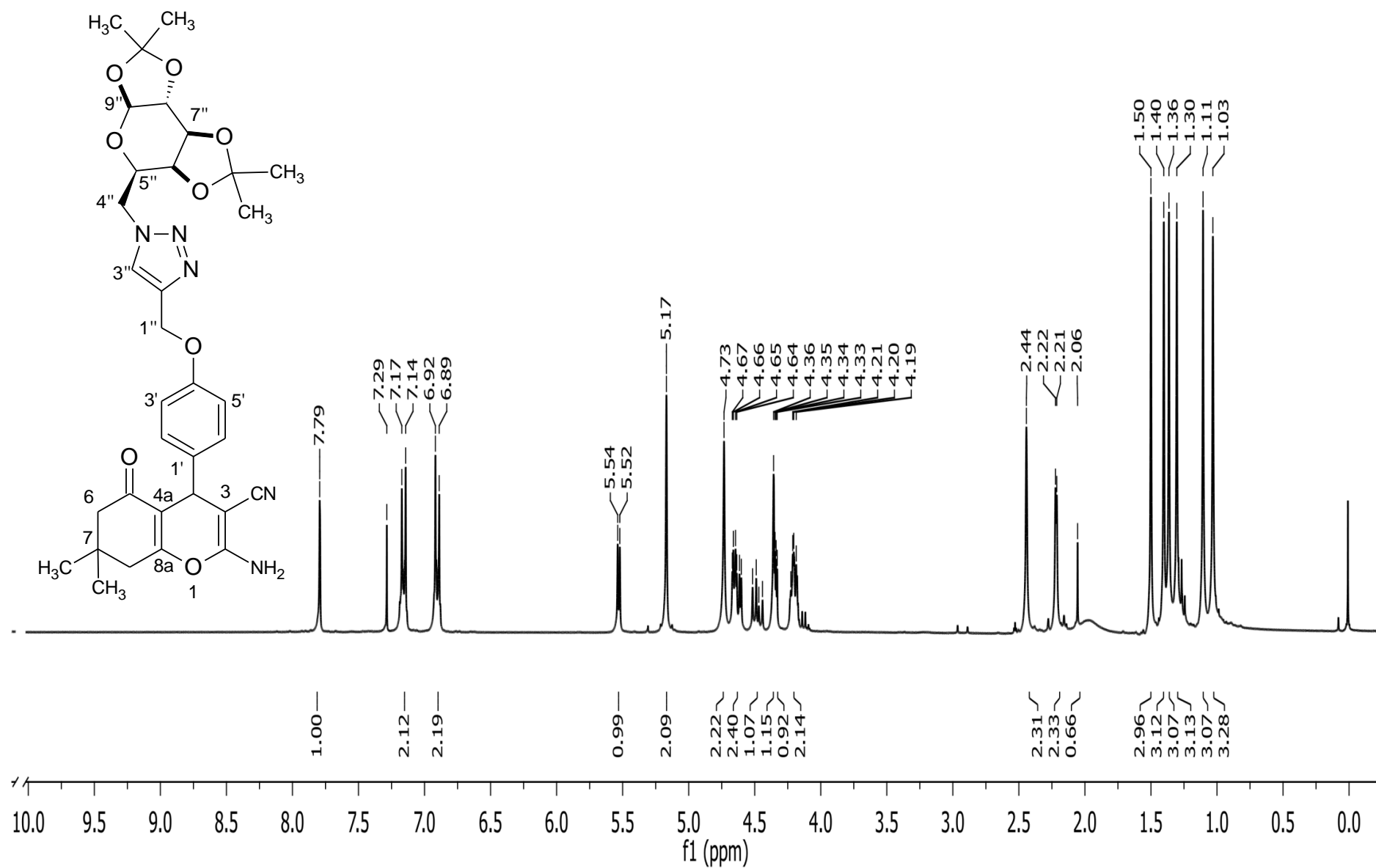

Figura 38- Espectro de IV de Click 1 (4000-600 cm⁻¹).

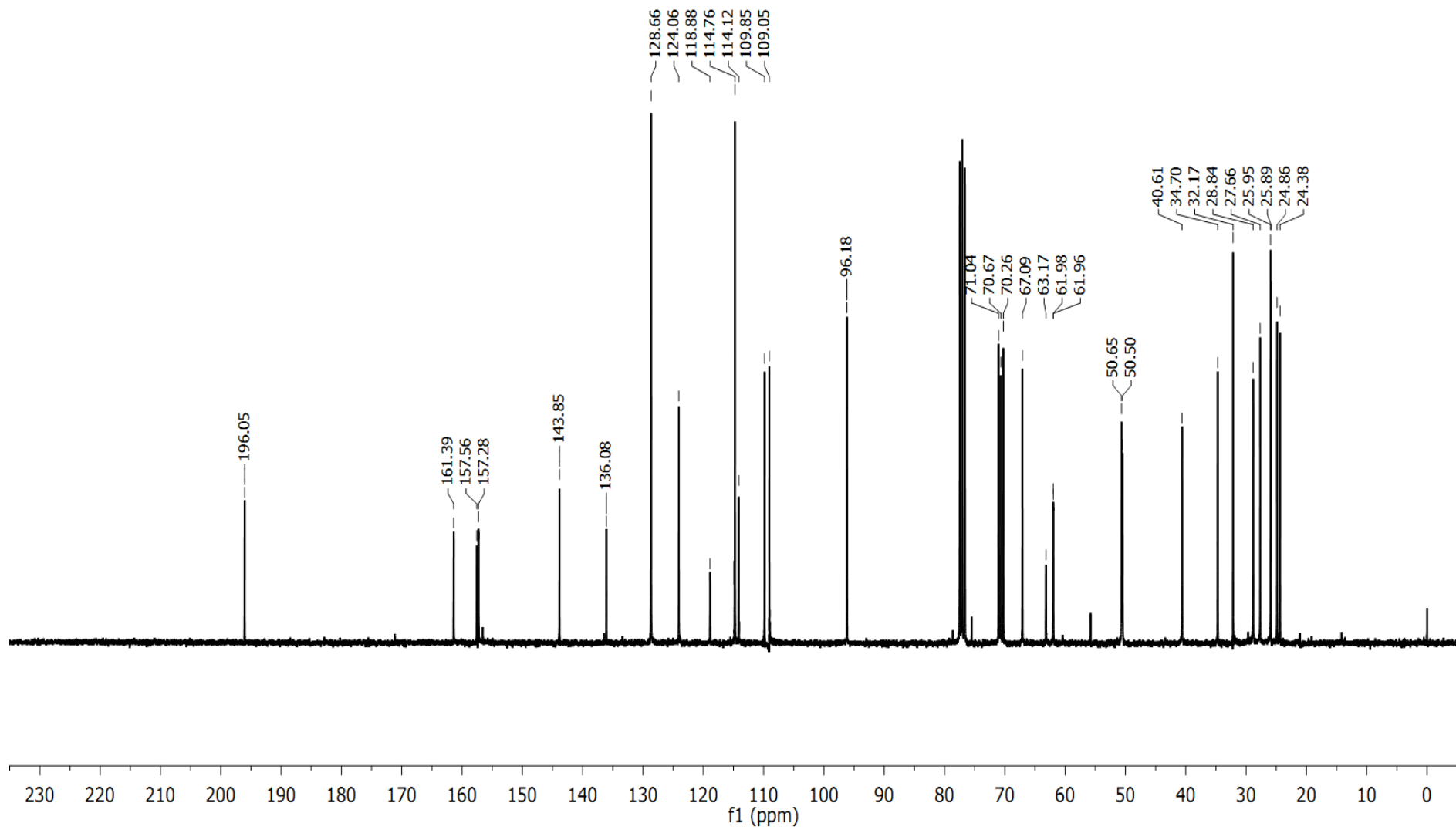

Figura 39- Espectro de RMN de ¹H de Click 2(300MHz, CDCl₃).

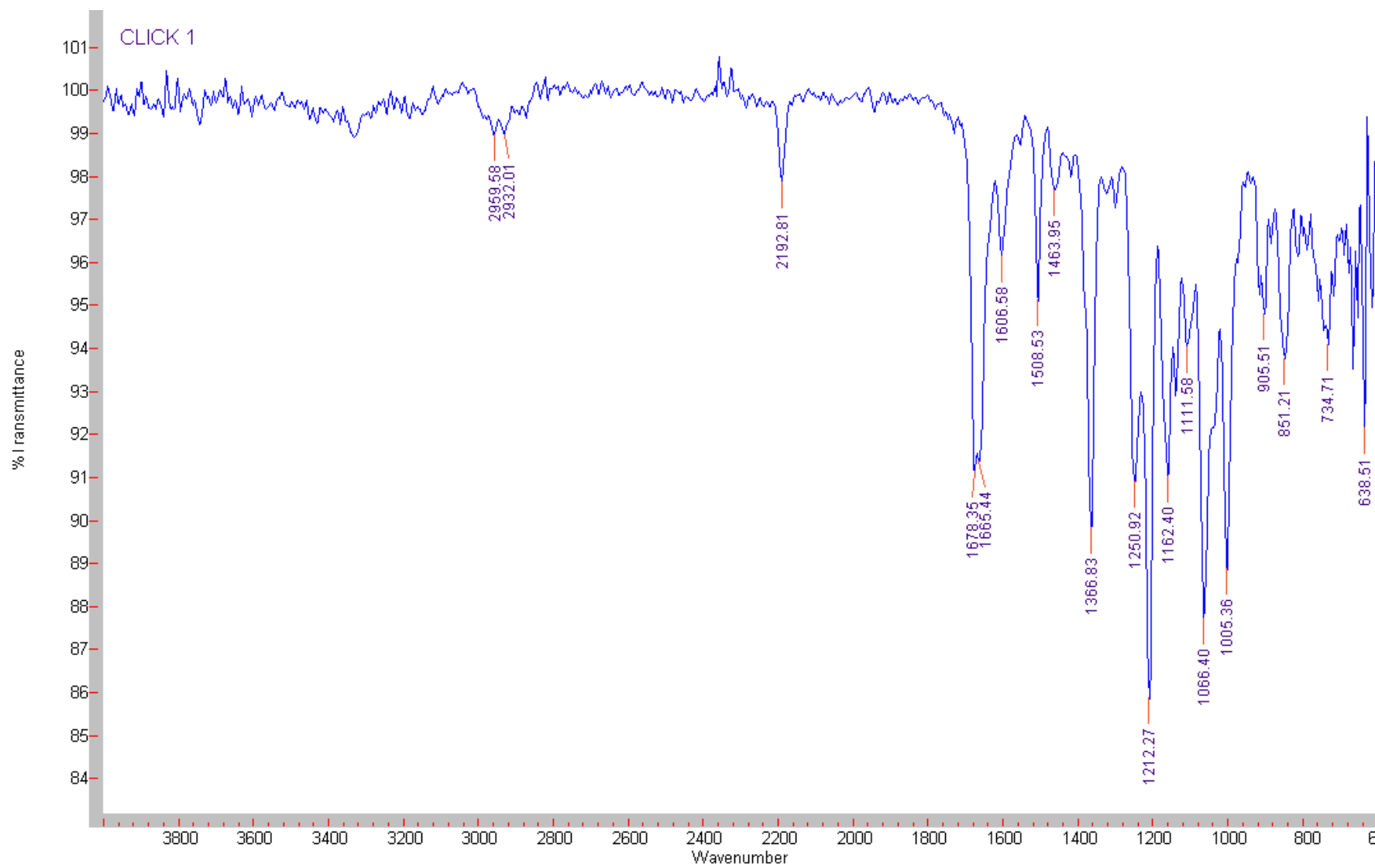

Figura 40- Espectro de RMN de ^{13}C de Click 2 (75 MHz, DMSO-d₆).

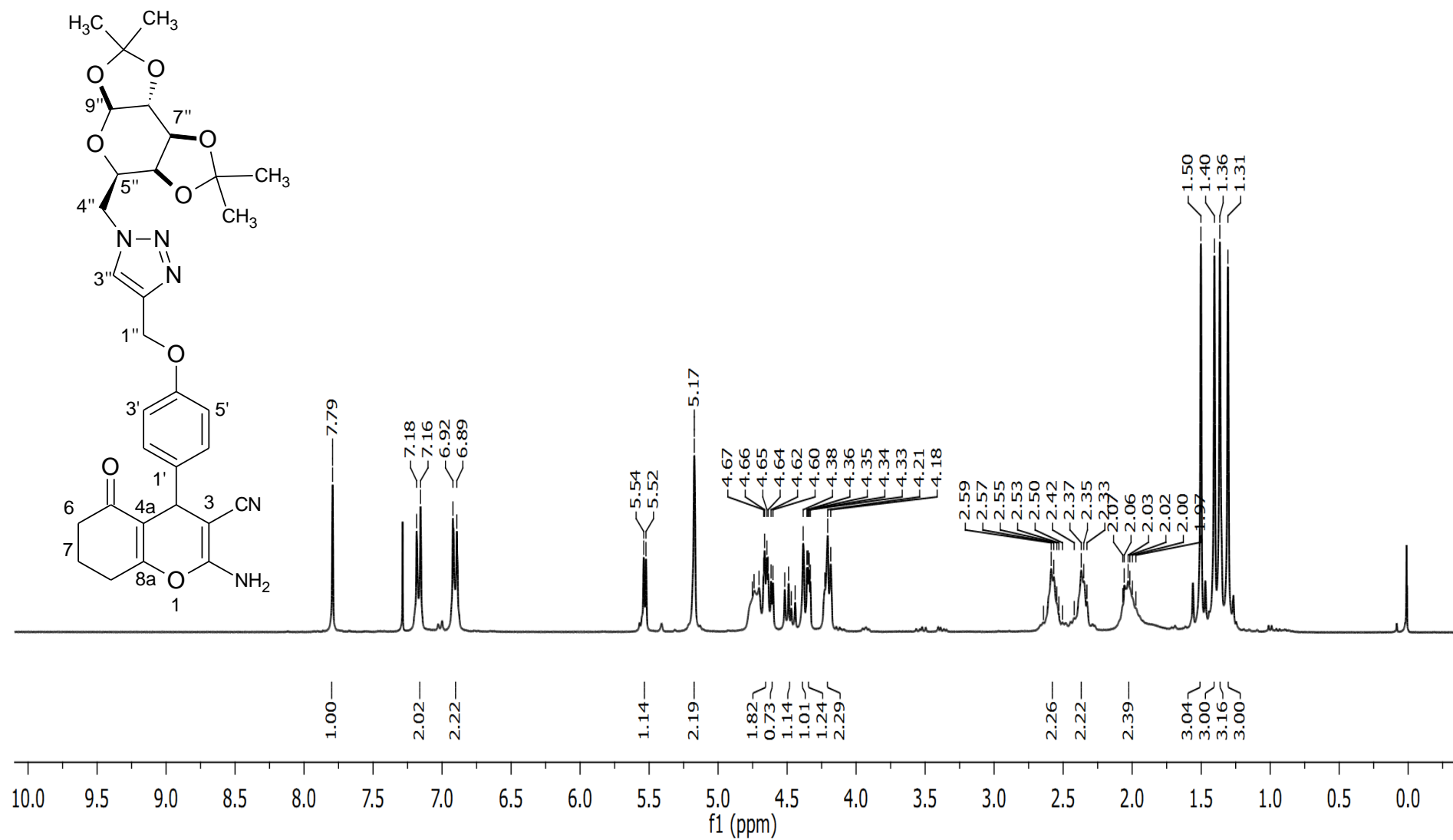
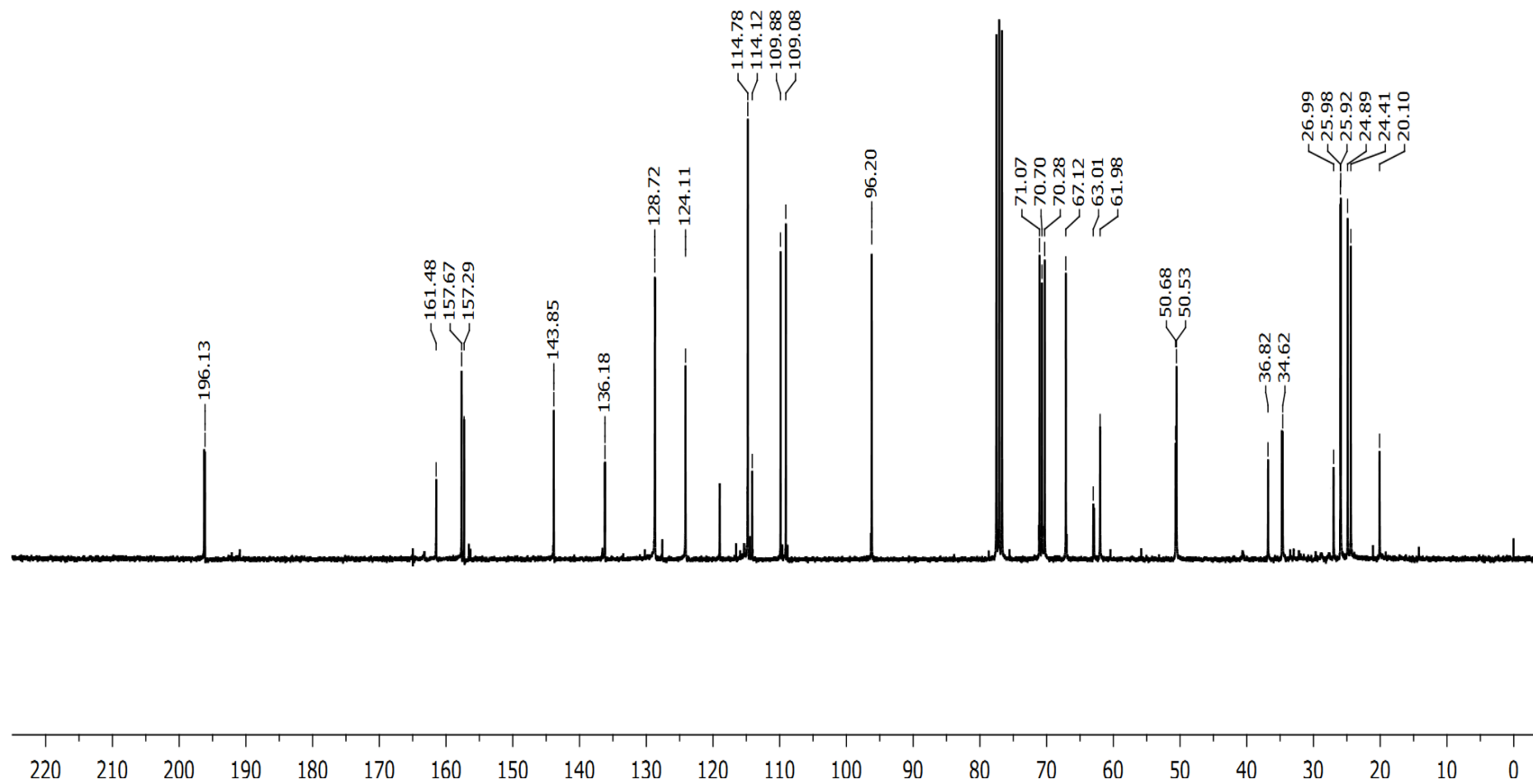
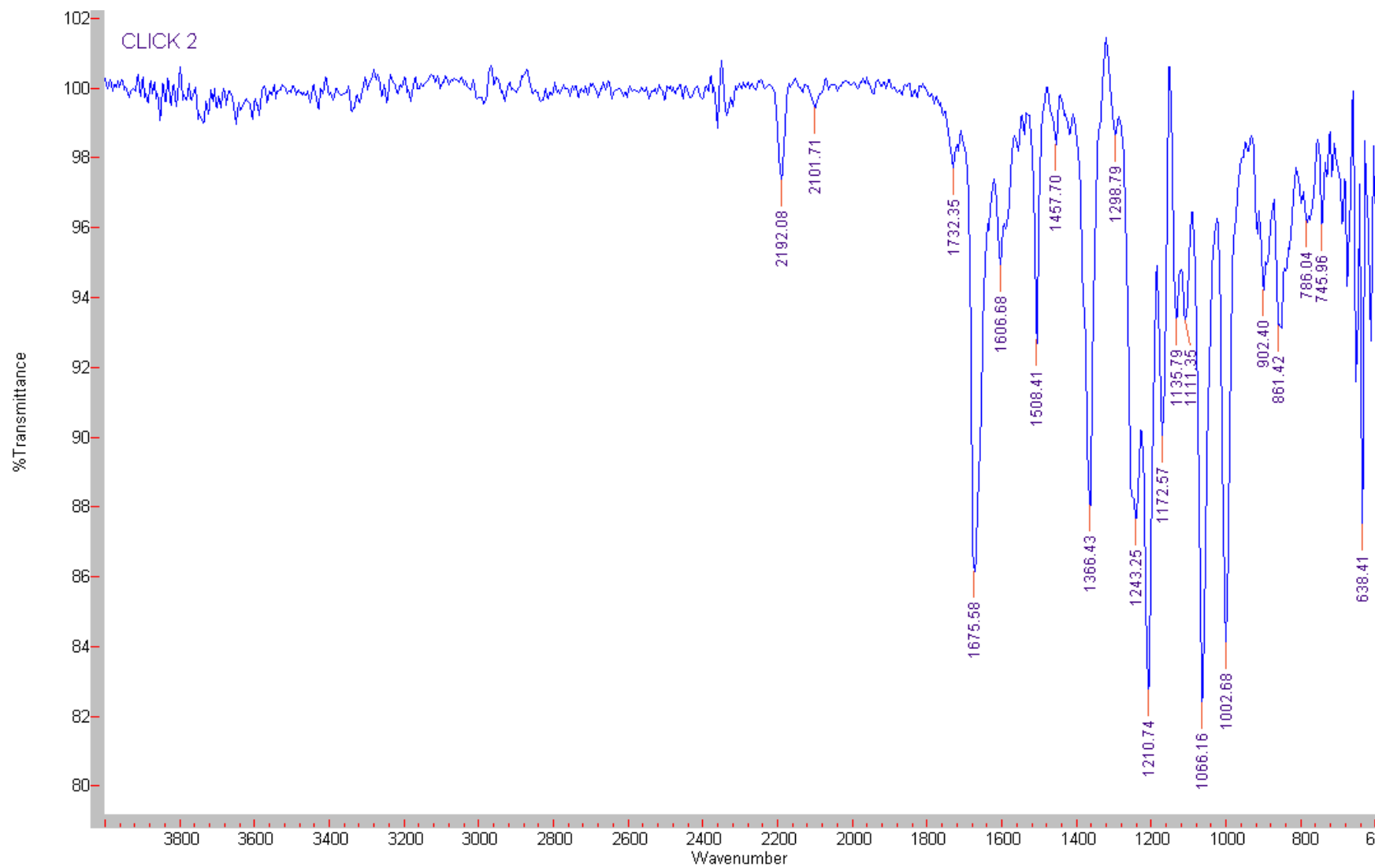

Figura 41- Espectro de IV de Click 2 (4000-600 cm⁻¹).