



FRANCISCO STEINER DE SOUZA

**ANÁLISE DA VARIAÇÃO DE FORMA E TAMANHO DO ÚMERO DAS
ESPÉCIES DE *CTENOMYS* OCORRENTES NO ESTADO DO RIO GRANDE
DO SUL - BRASIL. (CTENOMYIDAE - RODENTIA)**

Dissertação apresentada ao Programa de Pós-Graduação em Biologia Animal, Instituto de Biociências da Universidade Federal do Rio Grande do Sul, como requisito parcial à obtenção do título de Mestre em Biologia.

Área de Concentração: Biologia Comparada

Orientador: Prof^o Dr^o Thales Renato O. de Freitas

Co-orientador: Prof^o Dr^o Pedro Cordeiro Estrela

UNIVERSIDADE FEDERAL DO RIO GRANDE DO SUL
PORTO ALEGRE
2009

SUMÁRIO

I. INTRODUÇÃO	5
II. OBJETIVOS	9
II.1. Objetivo geral	9
II.2. Objetivos específicos	9
III. CAPÍTULO 1 - REPEATABILITY, REPRODUCIBILITY AND “PINOCCHIO EFFECT” IN TWO DIMENSIONAL GEOMETRIC MORPHOMETRICS USING DIGITAL PICTURES – A PROTOCOL TO ERROR MEASUREMENT.....	10
IV. CAPÍTULO 2 - HUMERUS ADAPTIVE SHAPE VARIATION TO EXCAVATION: GEOMETRIC MORPHOMETRICS ASSESSMENT AND QUALITATIVE MYOLOGICAL DATA IN FOUR SPECIES OF CTENOMYS (RODENTIA - CTENOMYIDAE).....	25
V.REFERÊNCIAS BIBLIOGRÁFICAS	49
VI. ANEXOS.....	52

ABSTRACT

The Ctenomyidae family is the most diverse group in number of species of underground mammals, including only one genus (*Ctenomys*) and 60 living species described.

This genus is endemic of South America, and is distributed from the Andes in southern Peru and Bolivia and at sea level in Chile, covering also Argentina to the southwest of Brazil and Uruguay. Living in excavated burrows, the genus has different morphological adaptations, represented by the robust and cylindrical body, small eyes, reduced hearing flag, robust forelimbs and modifications in the incisors and skull for excavation. In general, the genus *Ctenomys* is a scratch-digger and secondarily a chisel-tooth digger, but the predominant digging behavior for most of the *Ctenomys* species is not known. Among post-cranial bones it possibly contains the larger amount of functional adaptive modifications and in scratch-diggers, the forelimb myoskeletal system composed of the scapula, humeri, radius and ulna forms a mechanical system which has great importance in the activity of excavation. In this work we analyze the humerus (n=156) of four species of *Ctenomys* that occur in southern Brazil. The species and their areas of occurrence range from the first lines of costal dunes (*C. flamarioni*, *C. minutus*) to the sandy fields of the coastal plains (*C. minutus*, *C. lami*) and in the fields of southern pampas gaúchos (*C. torquatus*). Although a robust published phylogeny of the genus is not available, *C. flamarioni* belongs to the monophyletic “mendocinus-group” and *C. torquatus*, *C. minutus* and *C. lami* are part of another monophyletic group (unpublished data). *C. minutus* and *C. lami* are recently diverged sister species. To analyze the difference in the form (size + shape) of the *Ctenomys* humerus we used a geometric morphometrics assessment and myological descriptions. Geometric morphometrics represented a “revolution” in morphometric methods, because independently of size, it quantifies and distinguishes variations of geometric deformations. Nevertheless, geometric morphometrics is not safeguarded from some usual problems of traditional morphometrics, as measurement errors during data acquisition due to the operator and equipments. In our work we demonstrate in a study of the humerus (a structure prone to measurement error) the landmark error assessments by the operator (repeatability), to verify there was no significant variation among the digitizations, proving the capacity of the operator to repeat the experiment without a significant measurement error. And between 20 operators (reproducibility) we demonstrate the necessity of experience in digitalization of landmark configurations. “Pinocchio effect” is phenomenon where the greater variation of few landmarks can be distributed after Procrustes superimposition among other landmarks which have small variances. In the interspecific analysis *C. flamarioni* has the largest humerus, *C. minutus* and *C. lami* an intermediate size and without significant difference among them. And finally *C. torquatus*, had the smallest humerus and differently from the other three species, no sexual dimorphism was observed. In general *C. flamarioni* had the most different shape among the analyzed species, however when we compared the two obtained extreme shape of the linear discriminant analyzes (LDA), (*C. lami*, *C. minutus* and *C. torquatus*) demonstrates a more robust humerus (independently of the size) in some areas when compared with *C. flamarioni*. And by crossing the osteology data with the qualitative observations of the musculature, it was possible to detect a larger difference in the proximal portion of the humerus that could be related with the insertion of important extension muscles of the pectoral-shoulder joints, which could increase force. Besides, an increase in the area of fixation of the humerus with scapula promotes a possible advantage in the excavation, which could determine the capacity of exploration of different soils. However, the three related species (*C. lami*, *C. minutus* and *C. torquatus*) the shape differences. It was expected that *C. torquatus* would have the more robust and with the more pronounced condyles and deltopectoral crest, however or the more pronounced osteological features belonged *C. lami* and *C. minutus* (more friable soils than compared with *C. torquatus*). Corroborating that hypothesis that soil hardness is not different enough to produce strong selection. Or maybe the divergence is too recent to establish differences in shape of the humerus.

RESUMO

A família Ctenomyidae é o grupo mais diverso em número de espécies de mamíferos subterrâneos, compreendendo apenas um gênero (*Ctenomys*) e um total de 60 espécies viventes. Sendo endêmico da América do Sul, o gênero é distribuído desde os Andes no sul do Peru e Bolívia e no nível do mar no Chile, abrangendo também a Argentina até o sudoeste do Brasil e Uruguai. Vivendo em tocas escavadas no solo, suas principais adaptações morfológicas ao modo de vida são o corpo cilíndrico, órgãos de visão pequenos, pavilhão auditivo reduzidos e modificações para a escavação no crânio e incisivos, assim como membros locomotores curtos e robustos. O gênero *Ctenomys* é em geral um garra-escavador e secundariamente um dente-escavador, porém ocupam uma vasta área na América do Sul, sendo que as diferentes espécies acabam apresentando diferentes comportamentos em resposta a diversos habitats e a diversos tipos de solos. Neste trabalho foram analisados o úmero (n=156) de quatro espécies de *Ctenomys* que ocorrem no sul do Brasil, *C. flamarioni*, *C. minutus*, *C. lami* e *C. torquatus*. As áreas de ocorrência destas espécies vão desde as primeiras linhas de dunas do litoral (*C. flamarioni*, *C. minutus*) aos campos arenosos das planícies costeiras (*C. minutus*, *C. lami*) e os campos sulinos dos pampas gaúchos (*C. torquatus*). E mesmo não havendo uma filogenia robusta para o gênero, sabe-se que *C. flamarioni* pertence ao grupo monofilético “mendocinus” e *C. torquatus*, *C. minutus* e *C. lami* fazem parte de outro grupo monofilético (dados inéditos). Para analisar a diferença da forma e tamanho do úmero nos utilizamos a morfometria geométrica e observações quantitativas dos pontos de origem e inserção de músculos relacionados ao úmero. A morfometria geométrica foi uma revolução nos estudos de morfometria, porém não esta salva de problemas como a introdução de erros devido ao operador ou instrumentos de medição. E como o úmero é uma estrutura pequena e propensa a introdução de erros externo, nos desenvolvemos um protocolo funcional para o estudo da forma e medimos o erro devido ao operador (repetibilidade) e entre operadores (reprodutibilidade) e o efeitos da variação de poucos marcos anatômicos (“efeito pinóquio”) na interpretação dos resultados. Após a aplicação do protocolo foi possível confirmar a capacidade do operador em repetir as configurações de marcos anatômicos (m.a.) sem uma significativa variação, também foi constatado a necessidade de haver experiência na digitalização de m.a. e que existe um “efeito pinóquio” que pode interferir na correta visualização das deformações de marcos anatômicos. Na análise interespecífica *C. flamarioni* demonstrou ter o maior úmero, *C. minutus* e *C. lami* um tamanho intermediário e sem diferença significativa entre elas. E por último *C. torquatus*, com o menor úmero e sem dimorfismo sexual aparentes entre machos e fêmeas. Em geral *C. flamarioni* demonstrou ter a forma mais diferente entre as espécies analisadas, o que era esperado em relação as distâncias filogenéticas com as outras três espécies. Porém quando observamos as duas formas mais diferentes (*C. flamarioni* e *C. torquatus*) obtidas da análise discriminante linear (ADL), *C. torquatus* demonstra úmero mais robusto (independentemente do tamanho) em algumas regiões quando comparado com *C. flamarioni*. E cruzando os dados osteológicos com as observações qualitativas da musculatura, foi possível detectar uma maior diferença na porção proximal do úmero, que relacionada com inserção de importantes músculos extensores do ombro e peitorais podem acrescentar uma vantagem no aumento da força e que podem determinar a capacidade da exploração de diferentes durezas solos. Porém entre as três espécies (*C. lami*, *C. minutus* e *C. torquatus*) mais relacionadas filogeneticamente as diferenças de forma não são tão aparentes quando comparados com *C. flamarioni-torquatus*. Era esperado que *C. torquatus* tivesse o úmero mais robusto e com uma crista deltopectoral e côndilos mais pronunciados, porém as características osteológicas mais pronunciadas pertencem a *C. lami* e *C. minutus* (que vivem em solos mais macios quando comparados com *C. torquatus*). Corroborando com a hipótese de que dureza pode não ser diferente o bastante

para produzir uma seleção forte. Ou talvez a divergência entre essas espécies seja tão recente que ainda não foi possível estabelecer “diferenças” na forma do úmero.

I. INTRODUÇÃO

Dentre os mamíferos, os roedores são o grupo que desenvolveram a maior variedade de formas de locomoção (Hildebrand, 1985; Cubo et al., 2006). Sendo as mais conhecidas as cursoriais, saltadoras, planadoras, nadadoras e escavadoras. Diversos trabalhos têm correlacionado estas diversas atividades a particulares adaptações esqueléticas e/ou musculares (Bou & Casinos, 1985; Bou et al., 1987; Bou et al., 1990; Castiella & Casinos, 1990; Eilam, 1997; Cubo et al., 2006), sendo a escavação uma das atividades que demonstram o maior número de modificações em roedores (Lessa, 1990). A família Ctenomyidae é o grupo mais diverso em número de espécies de mamíferos subterrâneos (Nevo, 1979), compreendendo apenas um gênero (*Ctenomys*) e um total de 60 espécies viventes (Reig et al., 1990; Lacey et al., 2000). Sendo endêmico da América do Sul, o gênero é distribuído desde os Andes no sul do Peru e Bolívia e no nível do mar no Chile, abrangendo também a Argentina até o sudoeste do Brasil e Uruguai (Lacey et al., 2000). Vivendo em tocas escavadas no solo, o gênero *Ctenomys* possui diversas adaptações ecológicas, fisiológicas e morfológicas ao modo de vida subterrâneo. Suas principais adaptações morfológicas são o corpo cilíndrico, órgãos de visão pequenos, pavilhão auditivo reduzido e modificações para a escavação no crânio e incisivos (os lábios que se fecham posteriormente aos incisivos), assim como membros locomotores curtos e robustos (Pearson, 1959; Reig et al., 1990; Casinos et al., 1993; Vassalo, 1998; Lacey et al., 2000; Verzi, 2002 e Morgan & Verzi, 2006). As espécies alimentam-se basicamente de raízes e folhas de pequenas gramíneas (Lacey et al., 2000). Em geral as espécies são solitárias (com exceção de *C. sociabilis*) e territorialistas (Reig et al., 1990), sendo que a maior parte das atividades destes roedores é feita dentro das tocas, atividades externas são reduzidas, limitando-se apenas a buscas próximas de alimentos, eventuais dispersões e limpeza (Lacey et al., 2000).

Além dos membros locomotores anteriores e posteriores, o gênero *Ctenomys* e outros grupos de roedores subterrâneos utilizam o crânio e principalmente os incisivos para a atividade de escavação (Hildebrand, 1985; Bou et al., 1987; Lessa, 1990). Esta escavação pode ser feita de três maneiras distintas; com as garras dos membros anteriores e posteriores, com o crânio (dentes incisivos) ou ainda uma combinação das duas formas (ver Lessa, 1990; Vassalo, 1998; Mora et al., 2003). Segundo Lessa (1990), para solos mais arenosos e

“macios” a estratégia mais utilizada é a garra-escavadora e para solos com uma textura mais “dura” ou com maior quantidade de rochas é utilizada a estratégia dente-escavadora. O gênero *Ctenomys* é em geral um garra-escavador e secundariamente um dente-escavador (Stein, 2000; Ubilla & Altuna, 1990; Vassalo, 1998; Rebelato, 2006). Porém ocupam uma vasta área na América do Sul, sendo que as diferentes espécies acabam apresentando diferentes comportamentos em resposta a diversos habitats e a diversos tipos de solos, conseqüentemente apresentando diferentes desenhos estruturais de crânios e incisivos (Mora et al., 2003). No sul do Brasil ocorrem quatro espécies, *Ctenomys minutus* nos Estados de Santa Catarina e Rio Grande do Sul e *C. flamarioni*, *C. lami* e *C. torquatus* no Rio Grande do Sul (Figura 1). Sendo que as áreas de ocorrência destas espécies vão desde as primeiras linhas de dunas do litoral (*C. flamarioni*, *C. minutus*) aos campos arenosos das planícies costeiras (*C. minutus*, *C. lami*) e os campos sulinos dos pampas gaúchos (*C. torquatus*) (Freitas, 1995; Fernandes et al., 2007).



Figura 1: Mapa da distribuição de *C. torquatus*, *C. lami*, *C. minutus* e *C. flamarioni* para a América do Sul.

Diversos autores (Freitas, 1990; Vassalo, 1998; Marinho & Freitas, 2000; Mora et al., 2003; Azurduy, 2005; Freitas, 2005; Fornel, 2005; Massarini & Freitas, 2005; D’Anatro & Lessa, 2006; Rebelato, 2006) analisaram diferenças nas formas e variações no tamanho dos crânios das espécies de *Ctenomys* viventes e extintas. Porém o conhecimento das estruturas

pós-cranianas, como os membros locomotores e suas possíveis variações em resposta aos diferentes tipos de solos ou parentescos filogenéticos ainda são obscuras (Reig et al., 1990; Cassinos et al., 1993; Vassalo, 1998; Lacey et al., 2000; Szalay & Sargis, 2001; Morgan & Verzi, 2006; Vassalo & Mora, 2007). Mesmo não havendo uma filogenia robusta para o gênero, sabe-se que *C. flamarioni* pertence ao grupo monofilético “mendocinus” (*C. australis*, *C. flamarioni*, *C. rionegrensis*, *C. porteousi*, *C. azarae*, *C. mendocinus* e *C. chasiquensis*) (Massarini et al., 1991; Massarini & Freitas, 2005). *C. torquatus*, *C. minutus* e *C. lami* fazem parte de outro grupo monofilético (dados inéditos), sendo que de acordo com Freitas (2001), *C. minutus* e *C. lami* são espécies irmãs com pouco tempo de divergência.

Segundo Lessa et al. (2008) e suas referências, a atividade de escavação requer uma capacidade de produzir e transmitir uma força considerável durante longos períodos. Ocasionalmente essa demanda funcional profunda muda nos atributos fisiológicos (McNab, 1979; Antinuchi & Luna, 2007), bem como toda a arquitetura do sistema mioesquelético que são envolvidos na atividade na escavação (Lehman, 1963). Em espécies com outros hábitos de locomoção (cursoriais, escaladoras e saltadoras) há uma maior necessidade de ossos longos e leves e uma musculatura para movimentos ágeis. (Hildebrand, 1985; Bou et al., 1987; Hildebrand, 1988; Cassinos et al., 1993; Vassalo, 1998). Nas espécies subterrâneas, para uma maior resistência à inserção muscular (aumento da força), os ossos longos (úmero e fêmur) são reduzidos e robustos, os músculos são largos, e suas origens e inserções são relativamente longe das articulações (Hildebrand, 1985; Lessa, 1990; Fernández et al., 2000; Lessa et al., 2008). Nas espécies que utilizam garra-escavação como no gênero *Ctenomys*, os membros locomotores anteriores (escápula, úmero, rádio/ulna e dedos, incluindo a unha) são os que têm maior papel na escavação das tocas, sendo o úmero associado com os seus músculos o sistema mecânico de maior importância para a atividade de escavação, e com maior número de informações funcional-adaptativas do pós-crânio (Szalay & Sargis, 2001; Morgan & Verzi, 2006). Segundo Reig et al. (1990), as espécies viventes de *Ctenomys* têm adaptações similares para escavação dos membros locomotores e crânio. Porém o conhecimento das adaptações e diferenças no úmero das espécies viventes e extintas de *Ctenomys* é reduzido. Nos poucos trabalhos que analisaram estruturas pós-cranianas o número de amostras é reduzido (ver Morgan & Verzi, 2006) ou são analisadas apenas duas espécies (ver Vassalo, 1998) o que torna os resultados destes trabalhos pouco conclusivos estatística e evolutivamente. Além disso, todos os trabalhos analisaram as estruturas com métodos de morfologia clássica (medidas lineares) que não restituem a relação geométrica entre os pontos de medida (Rohlf & Marcus, 1993). O gênero *Ctenomys* tem se demonstrado um grupo modelo para estudos

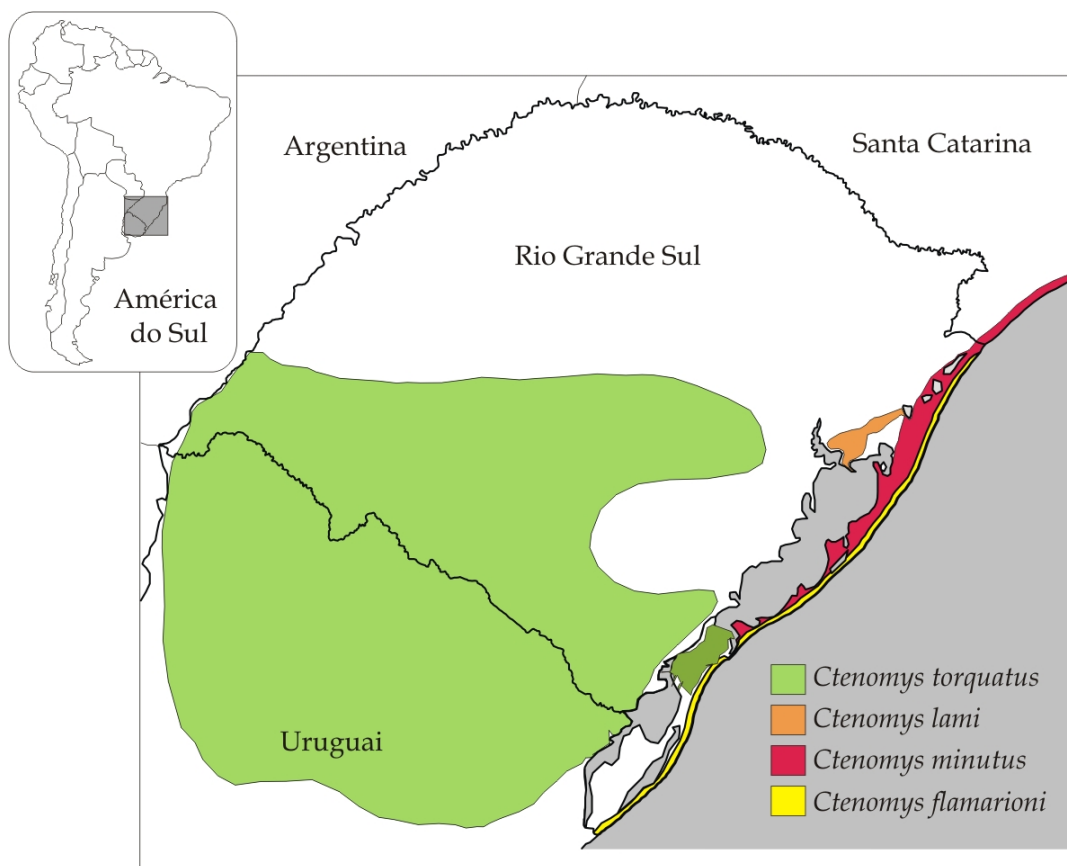
genéticos, evolutivos e morfológicos, porém há algumas lacunas de conhecimento a serem preenchidas, sendo o estudo do pós-craniano e suas adaptações uma delas.

II. OBJETIVOS

Objetivo Geral

- Analisar se há variação interespecífica na forma e tamanho do úmero das espécies de *Ctenomys* ocorrentes no Estado do Rio Grande do Sul, utilizando a morfometria geométrica e dados miológicos qualitativos.

Objetivos Específicos

Capítulo 1 - Artigo I

- Definir uma metodologia funcional para análise de morfometria geométrica do úmero;

Capítulo 2 - Artigo II

- Quantificar, comparar e interpretar a variação na forma e tamanho do úmero;

- Descrever a musculatura definindo os pontos de origem e inserção dos músculos dos membros anteriores que estão relacionados ao úmero;

- A partir dos dados obtidos com a morfometria geométrica, comparar e interpretar as diferenças da forma do úmero que estão relacionados com os pontos de origem e inserção dos músculos dos membros anteriores de *C. flamarioni*, *C. lami*, *C. minutus* e *C. torquatus*.
ocorrentes no Estado do Rio Grande do Sul

III. CAPÍTULO 1

REPEATABILITY, REPRODUCIBILITY AND THE “PINOCCHIO EFFECT” IN TWO DIMENSIONAL GEOMETRIC MORPHOMETRICS USING DIGITAL PICTURES – A PROTOCOL TO ERROR MEASUREMENT.

**Steiner-Souza, F.
Cordeiro-Estrela. P.
Freitas, T. R. O.**

Introduction

To classify the diversity of life forms from morphological characteristics is one of the oldest procedures of taxonomy and systematic (Adams *et al.* 2004). Morphometrics designates all studies that search to describe, analyze and interpret quantitatively the variation in the form of organisms (Rohlf 1990). Geometric morphometrics (Bookstein 1991; Rohlf & Marcus 1993) represented a “revolution” in this field as a new class of methods for the acquisition and analysis of shapes, because independently of size, it quantifies and distinguishes local and global variations of geometric deformations, making it possible to study patterns of form (size + shape) and shape using homologous descriptors. Nevertheless, geometric morphometrics is not safeguarded from some usual problems of traditional morphometrics, as measurement errors during data acquisition due to the operator (Heathcote 1981; Corner *et al.* 1992; Valeri *et al.* 1998) and equipments (Corner *et al.* 1992).

In the 90's, a great number of works sought to determine the effect of measurement error (i.e. the variation of repeated measures of the same particular character, Bailey & Byrnes 1990; Merila & Bjorklund 1995) in the results and in the interpretation of the obtained data (Bailey & Byrnes 1990; Lee 1990; Loughesd *et al.* 1991; Coorner *et al.* 1992; Yezerinac *et al.* 1992; Jamison & Ward 1993). In comparative studies that intend to analyze differences either in the form of small objects or objects with a very similar shapes, the effect of the measurement error (ME) should be analyzed with caution (Cramon-Taubadel *et al.* 2007). Therefore, the data obtained could be the result of an erroneous observation, because if the variations of ME are larger than the variations among the shapes of the analyzed objects the results will have an important component of variation attributable to ME and not to the real forms analyzed (Grubbs 1973; Lee 1990). In this work, we used the concepts repeatability and reproducibility to measure and interpret the sources of intra and inter-observer error. According to Inmetro (Brazilian institute of metrology) (2007), repeatability is defined as the degree of agreement between the results of successive measurements of the same magnitude, made under the same conditions by only one operator. Whereas reproducibility is defined as

degree of agreement between the results of measurements of the same magnitude, where the individual measurements are made ranging up one or more conditions: operator, the measuring instrument, location, conditions of use and time. Therefore, reproducibility is how much a study can be reproduced or what conditions are critical to the repeatability of the study.

In studies that use two-dimensional homologous landmarks, some unwanted effects on the positioning of specimens such as translation, rotation and size (i.e. nuisance parameters) must be removed before the analysis of shape (Dryden & Mardia 1998). The generalized least squares (GLS) Procrustes superimposition of landmarks is the most commonly used procedure for this purpose. However, this method can introduce biases in the quantification and visualization of shape changes if only a few landmarks have exceedingly large variances compared to the others. This phenomenon has been termed “Pinocchio effect” (Siegel & Benson 1982; Chapman 1990; Rohlf & Slice 1990; Walker 2000; Cramon-Taubadel *et al.* 2007; Gill *et al.* 2007) and can generate visual images improperly interpreted, because an important variation of a few landmarks is distributed among other landmarks which have small variances. Walker (2000), simulated several landmark configurations with varying number of landmarks and quantified the difference between the variance/covariance (VAR/COV) matrices of two different superimposition methods, GLS and resistant fit. The conclusion of Walker’s work is that the “Pinocchio effect” is intimately correlated with the number of landmarks and with the superimposition method used. In the present work we demonstrate in a study of the humerus (a structure prone to measurement error) in four species of the subterranean rodent genus *Ctenomys*, (i) the landmark error assessments of the repeatability (intra-observer error of one operator – FS) and of the reproducibility (inter-observer error between 20 operators) and (ii) the relationship of a qualitative “Pinocchio effect” with the landmark position in configuration in 2 dimensional geometric morphometrics using digital pictures.

Material and Methods

Samples

In this work we used 16 adult humerus of the four species *Ctenomys flamarioni*, *C. lami*, *C. minutus* and *C. torquatus*. For each species two males and two females were selected. All specimens are deposited in the Laboratório de Citogenética e Evolução de Vertebrados, Departamento de Genética, Universidade Federal do Rio Grande do Sul, Brazil. The genus

Ctenomys (Ctenomyidae) is the most diverse group, in number of species, of underground mammals (Nevo 1979) with a total of 56 species. Living in excavated burrows in the soil, the genus *Ctenomys* possesses different ecological, physiological and morphological adaptations to the life underground. The excavation activity can be done in three different ways, with the claws of forelimbs, with the skull and incisor teeth, or in a combination of the two forms (see Lessa, 1990). According Lessa (1990), subterranean mammals use claw-digging for sandy soils and tooth-digging in harder soils with a greater quantity of rocks, the genus *Ctenomys* is primary a claw-digger and secondarily a tooth-digger (Vassalo 1998).

Data Acquisition

The humerus was photographed in 3 different views: Dorsal, Ventral and Distal\Proximal. In each view we defined 19, 19 and 7 landmarks respectively (Figure 1 – Table 1). For the Dorsal view the standard positioning of the humerus was made by laying it on its ventral side with the crest of the deltoid in contact with a polyethylene base. For the Ventral view the humerus was laid on the polyethylene base on its “dorsal” side with ulnar and radial facet of the trochlea in contact with the plane. For the Distal\Proximal view the condyle of the humerus was placed in a hole in the polyethylene basis and the major axis of the bone perpendicular to the basis and to the photographic plane, the proximal part of the humerus is next to the plane and the distal part next to focus.

All photos were obtained with a digital camera *Canon EOS 400 D* with 10 mega pixels of resolution, mode = A-DEP, Iso100, One-Shot, AWA with MACRO Lens an opening of -2. All images were taken from a standard distance (15cm) with the aid of a portable support for the camera. A basis of polyethylene foam served as a background to the images. The pictures were organized in lists with the program TPSUtil 1.26 (Rohlf 2004) and the landmarks were digitized with the program TPSDig 1.40 (Rohlf 2004).

Figure 1. The right humerus of *C. flamarioni*. In the upper panel - Dorsal View, on the middle - Ventral View and in the lower panel - Distal/Proximal View. The signif. codes are: **dtD** – distal part of great tuberosity; **cT** – lateral crest of great tuberosity; **dp** – deltopectoral crest; **cs** – supinatory crest; **en** – medial epicondyle; **ec** – epicondyle; **fr** – radial facet; **fu** – ulnar facet; **Fs** – supratrochlea foramen; **D** – diaphysis; **dCd** – distal part of condyle; **C** – condyle ; **T** – great tuberosity; **sCT** – groove between condyle and great tuberosity; **tr** –trochlea; **dTv** – distal part of great tuberosity; **pT** – great tuberosity process; **dtv** – distal part of small tuberosity; **si** – intertubercular groove; **ca** – capitulum. The signify codes, definition and numbering of landmarks are: **dtD** – distal part of great tuberosity; **cT** – lateral crest of great tuberosity; **dp** – deltopectoral crest; **cs** – supinatory crest; **en** – medial epicondyle; **ec** – epicondyle; **fr** – radial facet; **fu** – ulnar facet; **Fs** – supratrochlea foramen; **D** – diaphysis; **dCd** – distal part of condyle; **C** – condyle ; **T** – great tuberosity; **sCT** – groove between condyle and great tuberosity; **tr** –trochlea; **dTv** – distal part of great tuberosity; **pT** – great tuberosity process; **dtv** – distal part of small tuberosity; **si** – intertubercular groove; **ca** – capitulum. **Dorsal View:** **1.** End of medial deltopectoral crest. - **2.** End of lateral diaphysis, parallel to *landmark 1.*- **3.** Encounter of the lateral crest of the great tuberosity with the deltopectoral crest.- **4.** End of the lateral diaphysis, parallel to *landmark 3.*- **5.** Meeting of the distal extremity of the great tuberosity with the lateral crest of the great tuberosity.- **6.** Groove in the great tuberosity,

most lateral part.- **7.**Groove in the meeting of the great tuberosity with the condyle, most lateral part.- **8.** Proximal end of the condyle.- **9.** Lateral extremity of the condyle.- **10.** Meeting of the distal part of the condyle with the diaphysis.- **11.** Groove between condyle and the great tuberosity, most proximal part.- **12.** Meeting of the most distal part of the deltopectoral crest and supinatory crest with the diaphysis.- **13.** Extremity of the lateral diaphysis, parallel to *landmark 12*.- **14.** Lateral extremity of the epicondyle.- **15.** Medial extremity of the medial epicondyle.- **16.** Distal extremity of the ulnar facet.- **17.** Proximal extremity of the articulated part of the ulnar facet.- **18.** Proximal extremity of the articulated part of the radial facet.- **19.** Distal extremity of the radial facet.

Ventral View: **1.** Meeting of the distal part of the great tuberosity with the diaphysis.- **2.** Proximal extremity of the condyle.- **3.** Proximal extremity of the distal process of the great tuberosity.- **4.** Meeting of the distal extremity of the small tuberosity with the diaphysis.- **5.** Proximal extremity of the encounter of the great tuberosity with the diaphysis.- **6.** Distal extremity of the encounter of the great tuberosity with the small tuberosity.- **7.** Meeting of the proximal extremity of the sulcus intertubercular with the small tuberosity.- **8.** Meeting of the proximal part of the deltopectoral crest with the medial diaphysis.- **9.** Extremity of the lateral diaphysis, parallel to *landmark 8*.- **10.** Medial extremity of the deltopectoral crest.- **11.** Extremity of the lateral diaphysis, parallel to *landmark 10*.- **12.** Meeting of the distal part of deltopectoral crest with the medial diaphysis.- **13.** Lateral extremity of the diaphysis, parallel to *landmark 12*.- **14.** Medial extremity of the medial epicondyle.- **15.** Distal extremity of the ulna facet.- **16.** Proximal extremity of the articular part of the ulna facet.- **17.** Proximal extremity of the articular part of the radial facet.- **18.** Distal extremity of the radial facet.- **19.** Lateral extremity of the epicondyle.

Distal/Proximal View: **1.** Medial-ventral extremity of the deltopectoral crest.- **2.** Ventral extremity of the ulna facet.- **3.** Medial extremity of the medial epicondyle.- **4.** Ventral extremity of the ulnar facet.- **5.** Ventral extremity of the radial facet.- **6.** Lateral extremity of the epicondyle (capitulum). - **7.** Ventral extremity of the radial facet.

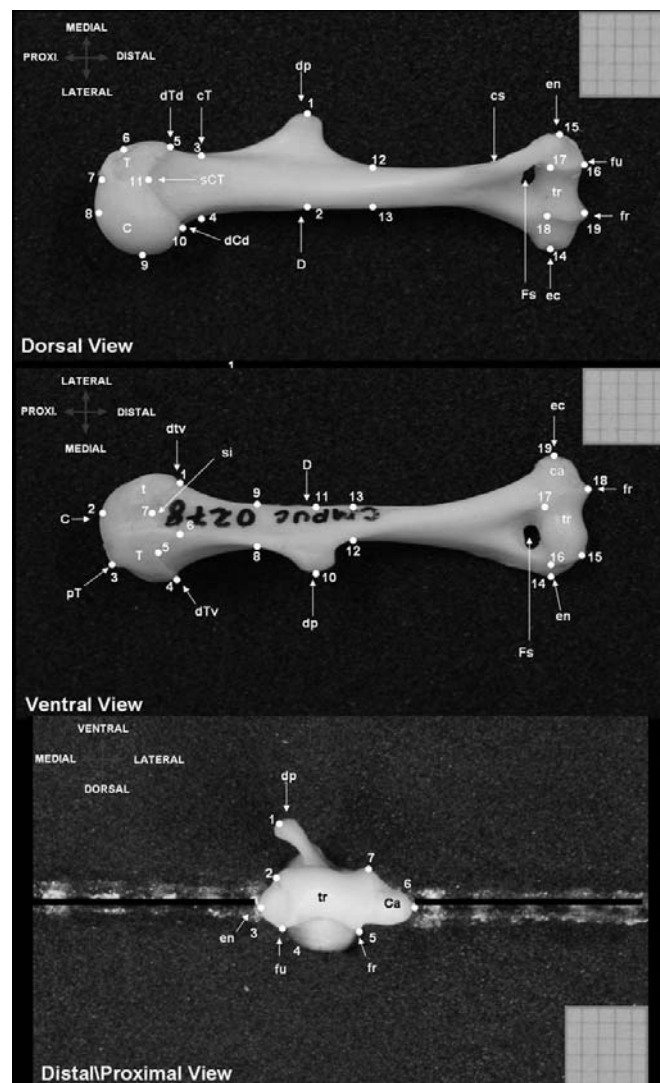

Inter and Intra-Observer Error

For the quantification of measurement error we used two different data sets to access intra-observer (repeatability) and inter-observer (reproducibility) error components of each landmark. The intra-observer set consisted of 16 adult humerus (two males and two females of each of the four species chosen randomly). Landmarks in the three views were digitized 10 times in non-consecutive sessions (total sample size per view of 160) by one of us (FS) with experience in digitization of anatomical landmarks. The inter-observer set consisted of 3 successive digitizations of landmarks in one humerus of *C. flamarioni* (CMPUC 0278) by a group of 20 operators, all post-graduation students, most of them without any experience in digitization of anatomical landmarks, but monitored by one of us (FS) (total sample size per view=60).

Morphometric and statistical analysis

Data used

In this work we used two different types of data collected from the humerus, the standard deviation of raw data – \mathbf{S} and the residuals after GLS superimposition – \mathbf{S}^{glS} (residuals are the difference between each landmark of each individual and the landmarks of the mean configuration after scaling, translation and rotation). Henceforth each landmark is represented by two coordinates in the plane (x and y axis of the picture), the raw data - \mathbf{S} are the raw coordinate of each landmark without any other transformation. In intra-observer analysis (repeatability), 16 different samples were used and the two types of data (\mathbf{S} , \mathbf{S}^{glS}). However, as there are 16 different pictures, \mathbf{S} cannot be computed directly as the raw standard deviation of the data because of nuisance parameters. Therefore \mathbf{S} was computed as the mean of standard errors of each of the 10 repetitions of the 16 humerus. Since repetitions are done on the same pictures there are no nuisance parameters. In inter-observer analysis (reproducibility) since there is a unique sample, only the standard deviation of the raw data (\mathbf{S}) was used to quantify the landmark variation without any source of bias by superimposition methods. The raw data was used by axis \mathbf{S}^x and \mathbf{S}^y (standard deviations on the x and y axis) and sum of standard deviations on each axis \mathbf{S}^{x+y} (standard deviation of x and standard deviations of y). For the residuals obtained after GPS we used only the sum of axes \mathbf{S}^{glS} (standard deviation of x and standard deviations of y).

Repeatability

To test the repeatability of the digitalization of landmarks, first we used the raw data \mathbf{S}^{x+y} of each landmark from the 10 repetitions of digitalization to determine the deviation of

each landmark in each of the three views from the mean. With this dataset we carried a two-way model II analysis of variance – ANOVA, with equal number of samples (Sokal & Rohlf, 1995) to test the effects of factors repetition, sex, species variations and their interactions for each landmark in the three views. This analysis estimates the variance between the observed means in each landmark between the 10 repetitions of digitalization of the 16 specimens (n=160). A bar plot was made with the sum of standard deviations (for the two axes S^{x+y}) and with the GPA data (S^{gls}).

Reproducibility

For the analysis of reproducibility (three repetitions made by the 20 operators) in the three views we used only the raw data S because only one humerus was used. In this data we applied two-away ANOVAs model II with equal number of samples (Sokal & Rohlf, 1995) for each landmark in the three views. A bar plot was made with the standard deviation of raw data by axis S^x , S^y and the sum of axis S^{x+y} .

Pinocchio effect

It is widely accepted that not all landmarks are equally recognizable. However no typology has been proposed to classify how well a landmark can be recognized. The only typology available (Type I, II and III) is based on the confidence on the hypothesis of homology of a landmark (Bookstein 1991). Often, but not always, a landmark constituting a good homology hypothesis will be located with more precision than one with a poor one. For example, Type I landmarks which are based on strong homology hypotheses (ex: intersection of three bony sutures) and can be located more precisely than Type II (ex: maximum curvature of a bone) and Type III (ex: center of a foramen) which uses geometric properties to postulate homology and not histological evidence like Type I landmark. Even though the "Pinocchio Effect" is a rare phenomenon (Hallgrímsson *et al.* 2004), but the humerus is a structure prone to be affected by this phenomenon, because it has few Type I landmarks. Thus, it is necessary to test for the existence disparity of variance of a few landmarks and describe its consequence in the Generalized Procrustes Analysis – GPA (Gower 1975; Rohlf & Slice 1990). For the dorsal view, we used 19 landmarks, six of them type I, ten of type II and three of type III, in the ventral view – there are also 19 landmarks, six of them type I, ten of type II and three of type III and from the distal/proximal view – there are seven landmarks, all of type II. To test the “Pinocchio effect” in the landmark configurations we used the raw data S^{x+y} and the data S^{gls} after GPA analysis obtained for repeatability. With each residual

obtained after GPA of each landmark we made one-way ANOVA of 3 factors, species (4) x sex (2) x individuals (16). To visualize the difference between the results obtained we made a bar plot with sum of total standard deviations of residuals S_{gpa} and the sum of total standard deviations of raw data $S^{\text{x+y}}$ to visualize the existence of the “Pinocchio effect” in GPA method.

Results

Repeatability and Pinocchio Effect

None of the ANOVAs of the raw data S^{xy} for every landmark for the 10 repetitions had significant F values. Figure 2 shows the comparison in the three views between the sum of x and y coordinates standard deviations of each landmark starting from the raw data $S^{\text{x+y}}$ (left) and GPA data S^{gls} (right), making possible the visualization of the variations of a few landmarks and their distribution in proximal landmarks, and finally how they standard deviation is decreased after GPA pinocchio effect. The standard deviations in the three views of each landmarks ranged from 0-25 for the raw data and 0-150 for the GPA data.

The results of the ANOVAs with the residuals from the GPA (Table III, IV and V - Annex) demonstrated a significant variation among species, sex and their interaction for most of the landmarks in the 3 views (Table II). No significant variation was observed between the ten repetitions in any of the 3 views. The ANOVAs for centroid size (Table VI - Enclose), indicates highly significant variation among species and the interaction between sex and species in the dorsal, ventral and distal-proximal views. Significant variation between sexes was only detected for the dorsal-proximal view. Any significant variation between the repetitions made by the operator (F.S.) was observed.

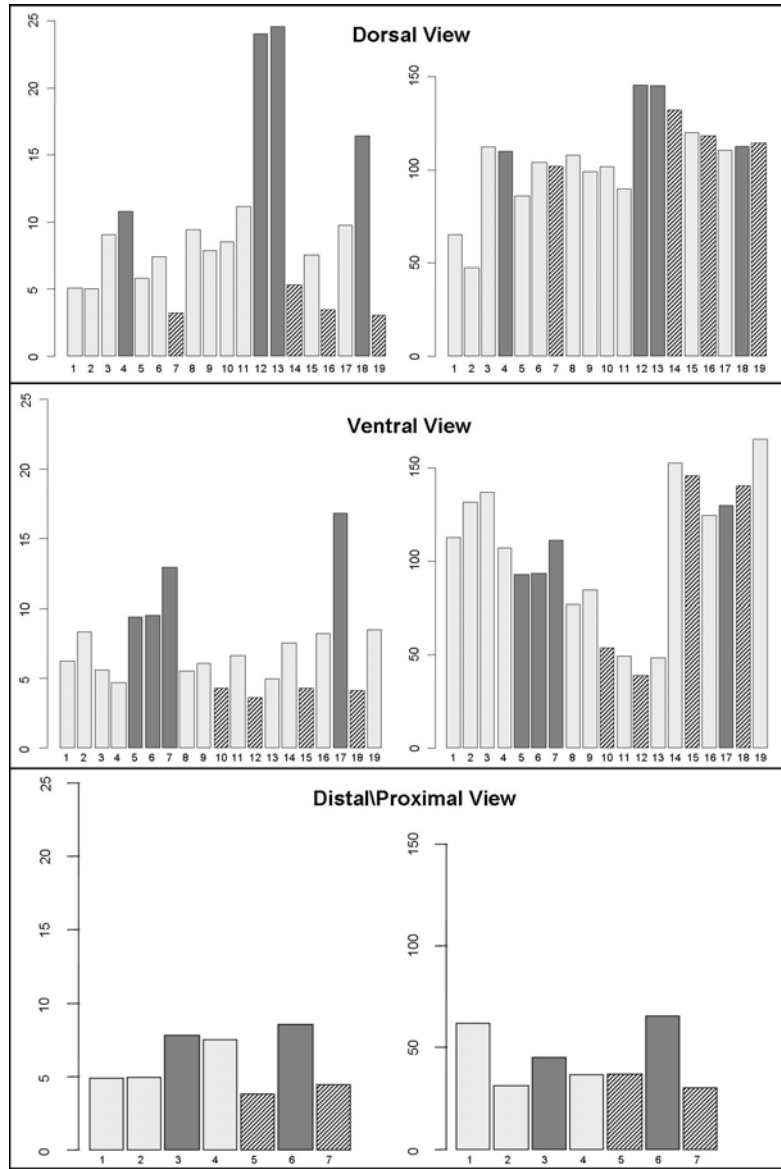

Figure 2. Repeatability of operator (FS) or intra-observer error, in left column the sum of the standard deviations of raw data S^{x+y} and in right the sum of the standard deviation of procrustes residuals obtained after GPA S^{gls} . In dark gray the landmark of high variation and in medium gray the smaller. On top - Dorsal View, in the middle - Ventral View and on the bottom - Distal/Proximal View.

Table 2: Table with the results of significances of ANOVAs for repeatability (intra-observer error) with the residuals from the GPA for the factors sex, species and sex/species interaction for the 19 landmarks for Dorsal and Ventral views and 7 landmarks for Distal/Proximal View. Signif. Codes: 0 '***' 0.001 '**' 0.01 '*' 0.05 '.' 0.1 ' ' 1.

Dorsal View							Lm	Sex		Species		Sex/Species	
Lm	Sex		Species		Sex/Species		-	X	Y	X	Y	X	Y
-	X	Y	X	Y	X	Y	10			**	**	***	***
1	*	***		**		***	11	*		***		***	***
2				**	**		12	*	***				***
3			***	***		***	13	*			*		
4			***	**		***	14	***				*	*
5	**		***	*	*	***	15				**		
6	***		***				16					*	

7	*		**	***	**	*	17	*		*		**	
8			***	***	*	***	18	***			***		
9	**	***	***	***	***	***	19	*	**		*	*	***

Ventral View							Lm	Sex		Species		Sex/Species	
Lm	Sex		Species		Sex/Species		-	X	Y	X	Y	X	Y
-	X	Y	X	Y	X	Y	10		***		***		***
1	**			*	***	***	11					*	
2	***	**	***	***	**	***	12					*	***
3							13					**	*
4			**	*		**	14	*	**		*	**	
5		**	***	***	***	**	15			**	***	***	***
6	***	***	*	***	***	***	16				*		***
7		***	**	***		**	17			***	***	***	***
8			***			***	18		**		**	***	***
9			***	**		*	19			***	***	***	**

Distal/ Proximal View						
Lm	Sex		Species		Sex/Species	
-	X	Y	X	Y	X	Y
1		**	*	***	*	***
2	***		**	*	***	
3			***	***	***	
4	***	**	***	**	**	***
5	*	***	***	***	***	***
6	*	**	***		***	***
7			***	*	***	***

Reproducibility

The majority of ANOVAs results (Table VII, VIII and IX – Annex) of the raw data S^{xy} were significant for the factor “operators”. In Figure 3 is demonstrated the landmark of high and smaller variation for raw data made by the operator, in the left graphic the standard deviations (S^{xy}) and right the sum of total standard deviations (S^{x+y}). In the Dorsal View, the reproducibility is more critical in the landmarks (8-4-3) and the landmarks (16-19-5) are the more reproducible. For the Ventral View, the critical landmark is (2) and the more reproducible landmarks are (18). The Distal/proximal View doesn't demonstrate any significant critical landmark when compared with the other views.

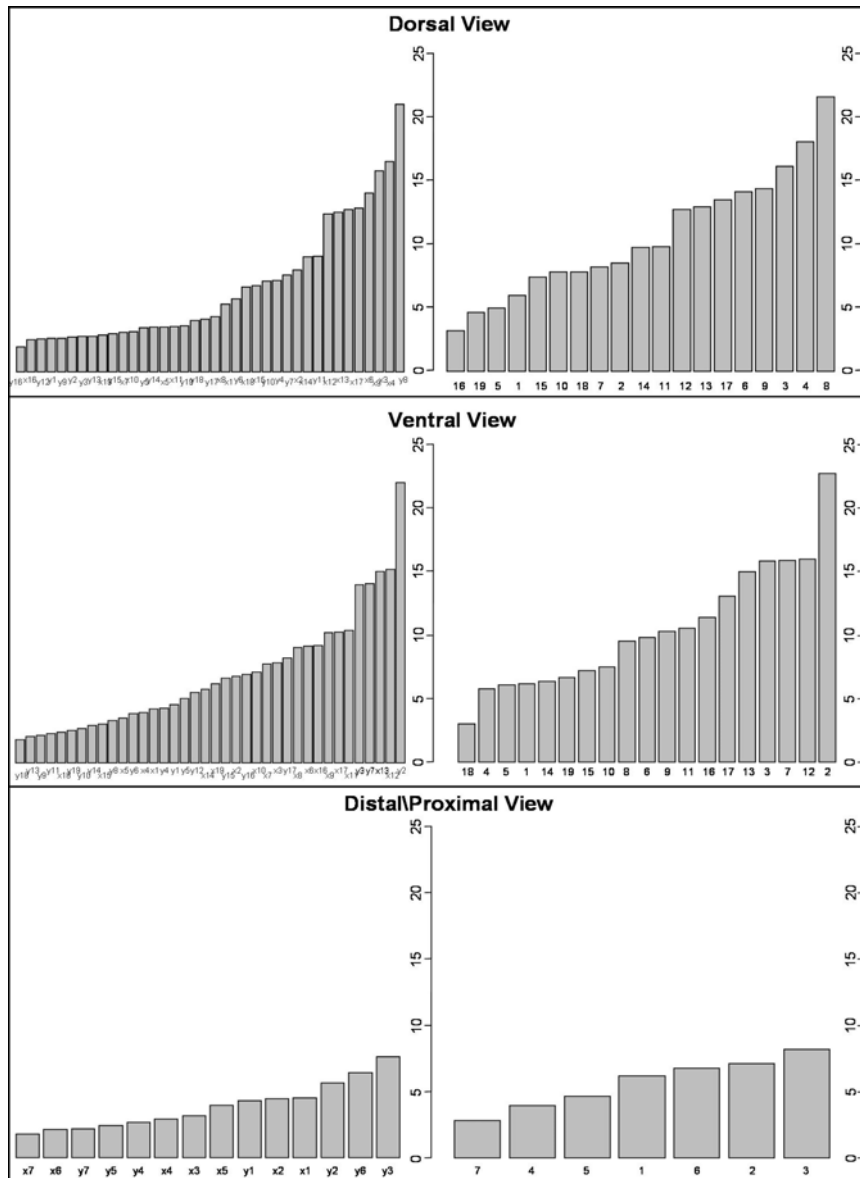

Figure 3. Reproducibility, in left the standard deviations S^{xy} and right the sum of total standard deviations of each landmark of high and smaller variation for the 3 views. On top - Dorsal View, in the middle - Ventral View and the above - Distal/Proximal View. In left standard deviations S^{xy} and right the sum of total standard deviations S^{x+y} of each landmark.

Discussion

Repeatability

The operator error is measured only in few works (Alibert et al., 2001; Haney et al., 2001; Lockwood et al., 2002; Viarsdóttir et al., 2002; Claude et al., 2003; Bailey et al., 2004; Hallgrímsson et al., 2004; Dvorak et al., 2006; Harmon, 2007). The results of ANOVAs raw data S^{xy} in the 10 repetitions made by the operator, it was verified that there was no significant difference among the means of digitizations in the 3 views, proving the capacity of

the operator to repeat the experiment without a significant measurement error. However a great variation difference was observed among the landmarks, as for instance, in Dorsal view (Figure 2) the landmarks 12 and 13 possess a standard deviation six times higher than the landmarks of smaller variation 19 and 7, in Ventral view (Figure 3) the landmarks of larger variation (17) have a standard deviation four times higher than the landmarks of smaller variation (12). Among the 3 views the one that demonstrated the smallest difference among the standard deviations was the distal/proximal view (Figure 4). In the repeatability analysis we used a total of 16 samples of four different species and two sexes. We observed a great difference among the variations of the landmarks, and this variation can be explained by the natural variation among species and sexes in the sample, which can be observed in the results of ANOVAS (table II III, IV, V - Annex). For the 3 views it is possible to see that in most of the landmarks there is a significant variation for among sexes and species. In the case of the Distal-Proximal view the landmarks 3 and 7 there were no significance among sexes, tends all the others have a significance for sexes, species and interaction sex/specie.

Pinocchio effect

Walker (2000), simulated several landmark configurations varying the number of landmarks and quantified the difference between the variance/covariance (VAR/COV) matrices of two different superimposition methods, GLS and resistant fit. The conclusion of Walker's work is that the "Pinocchio effect" is rare and intimately correlated with the number of landmarks and with the superimposition method used. Comparing the results of the sum of standard deviations of the raw data S^{x+y} and of the superimposition residuals obtained after GPA S^{gpa} (Figure 2), it was possible to observe the high variation of a few landmarks being distributed among other landmarks that had small variances before GPA. In the analysis of the raw data S^{x+y} of Dorsal view the landmarks 12, 13, 18 and 4 are the ones that have highest standard deviations. After GPA, the landmarks of larger variation are 12, 13, 14 and 15. In figure 1 it is possible to observe that the points 12, 13 and 14, 15 are intimately related and it is possible to observe their variances are inflated after GPA. Conversely the landmarks 16 and 19, in the same dorsal view, vary little in the raw data but after GPA they are ranked as the fifth and the sixth landmark of larger variation. The landmarks 16, 17, 18 and 19 are intimately related to 14 and 15, so consequently inflated by the landmarks 12 and 13, the source of the greater variation. In the Ventral view (Figure 2) we have another pattern of variation, the four landmarks of larger variation 17, 7, 6 and 5 are not closely and after GPA the dilution of the

two larger variations is less perceptible than in the Dorsal view. After GPA the most variable landmarks are 19, 15, 14 and 18 which are close to the landmark 17, followed by 3, 2, 17, 16, 1, 7, 4 and 6, which are close landmarks to the landmark 7 and to 17. For the Distal/Proximal view, besides a small number of landmarks (19 in the Dorsal and Ventral views and 7 for Distal/Proximal view), it is possible to observe that the values of standard deviations are much smaller than the ones in other views. It is also possible to observe that in the Distal/Proximal view the distribution of the landmark variation is smaller, and just the landmarks 5 and 1 change position inside of the landmarks variations. Our results agree with the simulations made by Walker (2000), really the “Pinocchio effect” is rare and intimately correlated with the superimposition method, but in our work the number of landmarks didn't influence in the variation of landmarks. For instance, in the Distal/Proximal view we have only seven landmarks against nineteen in Dorsal and Ventral view, but even so the values of standard deviations of Distal/Proximal view are much smaller than observed in the other two views.

Reproducibility

In the analysis of the reproducibility only one sample was used, what turned possible just the use the raw data (S^{xy} and S^{x+y}). The 20 operators had in their majority a small if any experience in landmarks digitization and this inexperience was observed in the results of ANOVA between the 3 repetitions among the operators. In the tables VI, VII and VIII - Annex showed a highly significant variation among all the landmarks in the 3 views, except for landmark 3 in the ventral view. These results corroborate the necessity of training before the digitalization for acquisition of definitive data for analysis. Another important point of the analysis of the reproducibility for operators is the use of graphs of the standard deviations for coordinate S^{xy} (Figure 3) to observe the direction of the variation of the digitizations. For example, in the figure 3 for the Dorsal view the landmark 8 is the one with the larger standard deviation and is located in a great curvature, in the ventral view the landmark 2 demonstrates the same magnitude of location problem and I located in a great curvature. This example demonstrates that located landmarks in great curvatures are more difficultly digitized and need a better definition of their location.

References

- Alibert, P.; Moureau, B.; Dommergues, J.; David, B. 2001. Differentiation at a microgeographical scale within two species of ground beetle, *Carabus auronitens* and *C. nemoralis* (Coleoptera, Carabidae): a geometrical morphometric approach. *Zoologica Scripta*, 30; 299–311.
- Adams, D. C.; Slice, D. E.; Rohlf, F. J. 2004. Geometric morphometrics: Ten years of progress following the revolution. *Italian Journal of Zoology*, 71: 5-16.
- Bailey, R. C. & Byrnes, J. 1990. A new, old method of assessing measurement error in both univariate and multivariate morphometric studies. *Systematic Zoology*, 39:124-130.
- Bailey, S. E.; Pilbrow, V. C.; Wood, B. A. 2004. Interobserver error involved in independent attempts to measure cusp base areas of Pan M1s. *Journal of Anatomy*, 205; 323–331.
- Bookstein, F. L. 1991. Morphometric tools for landmark data. Geometry and Biology, Cambridge University Press.
- Chapman, R. 1990. Conventional Procrustes approaches. In: Rohlf FJ, Bookstein FL, editors. *Proceedings of the Michigan Morphometrics Workshop* (Special publication No. 2). Ann Arbor: University of Michigan Museum of Zoology.
- Corner, B. D.; Lele, S.; Richtsmeier, J. T. 1992. Measuring precision of three-dimensional landmark data. *Journal of Quantitative Anthropology*, 3:347–359.
- Claude, J.; Paradis, E.; Tong, H.; Auffray, J. 2003. A geometric morphometric assessment of the effects of environment and cladogenesis on the evolution of the turtle shell. *Biological Journal of the Linnean Society*, 79, 485–501.
- Cramon-Taubadel, N. R.; Frazier, B. C.; Lahr, M. M. 2007. The Problem of Assessing Landmark Error In Geometric Morphometrics: Theory, Methods, And Modifications. *American Journal of Physical Anthropology*, 201 (3): 211- 229.
- Dryden, I.L. & Mardia, K. V. 1998. *Statistical shape analysis*. London: Wiley.
- Gill, D.; Ritov, Y.; Dror, G .2007. Is Pinocchio's Nose Long or His Head Small? Learning Shape Distances for Classification. *Lecture notes in computer science*, 1: 1-10.
- Gower, J. C. 1975. Generalized Procrustes analysis. *Psychometrika*, 40:33–50.
- Grubbs, F. E. 1973. Errors of measurement, precision. accuracy and the statistical comparison of measuring instruments. *Technometrics*, 15: 53-66.
- Dvorak, V.; Aytikin, A. M.; Alten, B.; Skarupova, S.; Votypka, J.; Volf, P. 2006. A comparison of the intraspecific variability of *Phlebotomus sergenti* Parrot, 1917 (Diptera: Psychodidae). *Journal of Vector Ecolog*, 31(2): 229-238.

- Hallgrímsson, B; Dorval, C. J.; Zelditch, M. L.; German, R. Z. 2004. Craniofacial variability and morphological integration in mice susceptible to cleft lip and palate. *Journal of Anatomy*, 205: 501–517.
- Haney, R. A.; Mitchell, E. C.; Kim, K. 2001. Geometric Morphometric Analysis of Patterns of Shape Change in the Ordovician Brachiopod *Sowerbyella*. *Palaios*, 16; 115–125.
- Harmon, E. H. 2007. The shape of the hominoid proximal femur: a geometric morphometric analysis. *Journal of Anatomy*, 210; 170–185.
- Heathcote, G. M. 1981. The magnitude and consequences of measurement error in human craniometry. *Canadian Review of Physical Anthropology*, 3:18–40.
- Inmetro, 2003. *Vocabulário internacional de termos fundamentais e gerais de metrologia, terceira edição*. Rio de Janeiro.
- Jamison PL, Ward RE. 1993. Brief Communication: measurement size, precision, and reliability in craniofacial anthropometry: bigger is better. *American Journal Phys. Anthropology*. 90:495–500.
- Lee, J. C. 1990. Sources of Extraneous Variation in the Study of Meristic Characters: The Effect of Size and of Inter-Observer Variability. *Systematic Biology*, 39: 31–39.
- Lessa, E. P. 1990. Morphological evolution of subterranean mammals: integrating structural, functional, and ecological perspectives. In: NEVO, E. & REIG, O. A. (eds), *Evolution of subterranean mammals at the organismal and molecular levels*. Allan Liss, New York.
- Lougheed, R. C.; Bailey, S. C.; Arnold, T. W. 1991. Measurement error of external skeletal variables in birds and its effect on principal components. *Auckland*, 108: 432–436.
- Lockwood, C. A.; Lynch, J. M.; Kimbel, W. H. 2002. Quantifying temporal bone morphology of great apes and humans: an approach using geometric morphometrics. *Journal of Anatomy*, 201: 447–464.
- Merila, J & Bjorklund, M. 1995. Fluctuating asymmetry and measurement error. *Systematic Biology*, 44: 97–101.
- Nevo, E. 1979. Adaptive convergence and divergence of subterranean mammals. *Annual Review of Ecology and Systematics*, 10: 269–308.
- R Development Core Team. 2004. *R: a language and environment for statistical computing*. R Foundation for Statistical Computing, Vienna, Austria.
- Rohlf F.J. 1990. Morphometrics. *Annual Review of Ecology and Systematics*, 21: 299–316.
- Rohlf F.J. (2004). TPSUtil version 1.26; TPSDig version 1.40. State University of New York at Stony Brook.
- Rohlf, F.J. & Marcus, L. F. 1993. A revolution in morphometrics. *Tree*, 8:129–132.

- Rohlf, F. J. & Slice, D. E. 1990. Extensions of the Procrustes method for the optimal superimposition of landmarks. *Systematic Zoology*, 39: 40–59.
- Siegel, A. & Benson, R. 1982. A robust comparison of biological shapes. *Biometrics*, 38: 341–350.
- Sokal, R.R. & Rohlf, F.J. 1995. *Biometry: The Principles and Practice of Statistics in Biological Research*. Freeman, New York.
- Valeri, C. J. ; Cole, T. M. ; Lele, S. ; Richtsmeier, J. T. 1998. Capturing data from three-dimensional surfaces using fuzzy landmarks. *American Journal Phys. Anthropology*, 107: 113–124.
- Vassallo, A. I. 1998. Functional morphology, comparative behaviour, and adaptation in two sympatric subterranean rodents genus *Ctenomys* (Caviomorpha: Octodontidae). *Journal of Zoology (London)*, 244: 415–427.
- Viarsdóttir, U. S; O’Higgins, P.; Stringer, C. 2002. A geometric morphometric study of regional differences in the ontogeny of the modern human facial skeleton. *Journal of Anatomy*, 201: 211-229.
- Walker, J. 2000. Ability of geometric morphometric methods to estimate a known covariance matrix. *Systematic Biology*, 49: 686–696.
- Yezerinac, And P. Handford. S. M., S. C. Loughheed, 1992. Measurement error and morphometric studies: Statistical power and observer experience. *Systematic Biology*, 41: 471-482.

IV. CAPÍTULO 2

HUMERUS ADAPTIVE SHAPE VARIATION TO EXCAVATION: GEOMETRIC MORPHOMETRICS ASSESSMENT AND QUALITATIVE MYOLOGICAL DATA IN FOUR SPECIES OF CTENOMYS (RODENTIA - CTENOMYIDAE)

Steiner-Souza, F.
Cordeiro-Estrela, P.
Freitas, T. R.

Abstract

In subterranean rodents, the excavation activity can be done in three different ways, with the claws and forelimbs (scratch-digging) and with the skull and incisor teeth (chisel-digging), or a combination of the two forms. The genus *Ctenomys* is in general considered a scratch-digger and secondarily a chisel-tooth digger, but the predominant digging behavior among the sixty living *Ctenomys* species is not known. In scratch-diggers, the forelimb myoskeletal system composed by the scapula, humerus, radius and ulna more hand and claws forms a mechanical system which has great importance in the activity of excavation. In this work we analyze the humerus (n=156) of four species of *Ctenomys* that occur in southern Brazil, in areas ranging from the first lines of costal dunes (*C. flamarioni*, *C. minutus*) to the sandy fields of the coastal plains (*C. minutus*, *C. lami*) and in the hard soils of the fields of southern “pampas gauchos” (*C. torquatus*). Although a robust published phylogeny of the genus is not available, but *C. flamarioni* belongs to the monophyletic “mendocinus-group” and *C. torquatus*, *C. minutus* and *C. lami* are part of another monophyletic group “torquatus”. *C. minutus* and *C. lami* are recently diverged sister species. To analyze the difference in the form (size + shape) of the *Ctenomys* humerus we used a geometric morphometrics assessment and myological descriptions. In the interspecific analysis *C. flamarioni* demonstrate the most different shape among the analyzed species, however when we compared the two obtained extreme shape of the linear discriminant analyzes (LDA), *C. lami*, *C. minutus* and *C. torquatus* demonstrates a more robust humerus, mainly in the “head” of the humerus when compared with *C. flamarioni*. Crossing the osteology data with the qualitative observations of the musculature, it was possible to detect a larger difference in the proximal portion of the humerus that could be related with the insertion of important extension muscles of the pectoral-shoulder joints, which could increase force. But when we compared the three related species (*C. lami*, *C. minutus* and *C. torquatus*) the shape differences don’t demonstrate the expected. It was expected that *C. torquatus* would have the more robust and with the more pronounced differences, however the more different osteological features belonged to *C. lami* and *C. minutus* (more friable soils than compared with *C. torquatus*). Corroborating that hypothesis that soil hardness is not different enough to produce strong selection. Or maybe the divergence is too recent to establish differences in shape of the humerus.

Introduction

Living in excavated burrows, the genus *Ctenomys* has different ecological, physiological and morphological adaptations to the underground life. The major morphological adaptations are represented by the robust and cylindrical body, small eyes, reduced hearing flag, robust forelimbs and modifications in the incisors, mouth and skull for excavation (Pearson, 1959; Reig *et al.*, 1990; Casinos *et al.*, 1993; Vassallo, 1998; Lacey *et al.*, 2000; Verzi, 2002 in Morgan & Verzi, 2006). In subterranean rodents, the excavation activity can be done in three different ways, with the claws and forelimbs (scratch-digging) and with the skull and incisor teeth (chisel-digging), or a combination of the two forms (see Lehmann, 1963; Dubost, 1968; Hildebrand, 1985; Lessa, 1990; Stein, 2000; Mora *et al.*, 2003). In the literature, the genus *Ctenomys* is considered a scratch-digger (Lehmann, 1963)

and secondarily a chisel-tooth digger (Dubost, 1968; Ubilla & Altuna, 1990; Vassallo 1998; Stein, 2000), but the predominant digging behavior for most of the *Ctenomys* (± 60 ssp) species is unknown (Ubilla & Altuna, 1990; Vassallo, 1998; Stein, 2000; Lessa *et al.*, 2008). Among the post-cranial bones, the humerus is possibly the bone that contains the larger amount of functional adaptive modifications (Szalay & Sargis, 2001; Morgan & Verzi, 2006) and in scratch-diggers the forelimb myoskeletal system of the scapula, humerus, radius, ulna and the manus and claws forms a mechanical system of great importance in excavation. However, the knowledge about this system (i.e. relationship between muscles, tendons and bones, or candidate adaptive structures) in living species of *Ctenomys* is insufficient. In the few studies of humerus structure, the sample size is reduced (Morgan & Verzi, 2006) or only two species are analyzed (Vassallo, 1998), which makes the results of these works, although pioneering, with little conclusive power statistically and evolutionarily. In addition, all studies analyzed the structures with classical morphometric methods (linear measurements) which do not analyze the shape *per se* independently from size (Rohlf & Marcus, 1993).

The four species included in the present study, occur in southern Brazil. The first, *C. minutus* in the states of Santa Catarina and Rio Grande do Sul and *C. flamarioni*, *C. lami* and *C. torquatus* in Rio Grande do Sul. The occurrence areas of these species ranges from the first lines of costal dunes (*C. flamarioni*, *C. minutus*) to the sandy fields of the coastal plains (*C. minutus*, *C. lami*) as well as in the harder soils of the pampas (*C. torquatus*). Although a robust published phylogeny of the genus is not available yet, many studies allow us to establish a synthetic phylogenetic hypothesis for the species here studied. The species *C. flamarioni* belongs to the monophyletic “mendocinus-group” (*C. australis*, *C. flamarioni*, *C. rionegrensis*, *C. porteوسي*, *C. azarae*, *C. mendocinus* and *C. chasiquensis*) (Massarini *et al.*, 1991; Massarini & Freitas, 2005). The three remaining species, *C. torquatus*, *C. minutus* and *C. lami* are part of another monophyletic group (“torquatus-group”, unpublished data), where according Freitas (2001), *C. minutus* and *C. lami* are recently diverged sister species.

Hypotheses regarding the evolution of the humerus of these four species can be stated as follow. Firstly, assuming neutral phylogenetic divergence we expect *C. flamarioni* to be phenetically the more distinct and the sister species *C. lami* and *C. minutus* the more similar. Second, assuming that the humerus shape is selected for optimal excavating performance, *C. flamarioni* and *C. torquatus* which lie at each extreme of the soil hardness gradient should have very divergent shapes, whereas the two sister species should again be similar to each other and have intermediate shapes between these extremes. To provide additional support to the adaptive hypotheses based on shape configurations we provide a detailed qualitative

myological analysis. In fact, selection for particular shapes should be accompanied and/or modified by the muscular system. Finally, the interpretation of shape differences conjointly with the muscular groups implied in these differences allows us to put forward hypotheses about the forces and movements which are selected for during excavation.

Material and Methods

Samples and data acquisition

We digitized data on 165 samples from four species of the genus *Ctenomys*: *C. minutus* (n = 75), *C. torquatus* (n = 54), *C. flamarioni* (n = 14) and *C. lami* (n = 22) of different localities in the state of Rio Grande do Sul. For each sample we recorded information about sex and collection locality, only adult specimens were used. All specimens are deposited in the Laboratório de Citogenética e Evolução, Departamento de Genética, Universidade Federal do Rio Grande do Sul, Brazil.

All photos were obtained with a digital camera *Canon EOS 400 D* with 10 mega pixels of resolution, mode = A-DEP, Iso100, One-Shot, AWA with MACRO Lens ??? (opening of - 2). All images were taken from a standard distance (15 cm) with the aid of a tripod. A basis of polyethylene foam with millimeter paper served as background image and scale factor. The photos were organized in lists with the program TPSUtil 1.26 (Rohlf, 2004) and the digitization of landmarks was made with the program TPSDig 1.40 (Rohlf, 2004). We photographed the humerus in Dorsal, Ventral and Distal/Proximal view where 19, 19 and 7 landmarks were defined respectively (Figure 1). Textual definition of landmarks can be found in the legend of Figure 1. In the Dorsal view the humerus was naturally laid upon the photographic plane in such a way that its dorsal part faced the camera and was equilibrated laterally by the deltopectoral crest. Likewise, in the Ventral view the ventral part of the humerus faced the camera and was naturally laid on the support and equilibrated naturally by the trochlea. In the Distal/Proximal view the proximal part of the humerus (condyle) was inserted in a hole in a polyethylene base in such a way that its major axis was perpendicular to the photographic plane, and the distal part (trochlea) faced the lens.

Figure 1. The right humerus of *C. flamarioni*. In the upper left panel - *Dorsal view*, on the upper right - *Ventral view*, on the lower left - *Distal/Proximal view* and on the lower right the position of the scapula, humerus, radius and ulna in the skeletal system of right forelimb of *C. torquatus*. The abbreviations, definitions and numbering of landmarks are: **dtD** – distal part of the great tuberosity; **ctT** – lateral crest of the great tuberosity; **dp** – deltopectoral crest; **cs** – supinatory crest; **en** – medial epicondyle; **ec** – epicondyle; **fr** – radial facet; **fu** – ulnar facet; **Fs** – supratrochlea foramen; **D** – diaphysis; **dCd** – distal part of condyle; **C** – condyle; **T** – great tuberosity; **sCT** – groove between condyle and great tuberosity; **tr** – trochlea; **dTv** – distal part of great tuberosity; **pT** – great tuberosity process; **dtv** – distal part of small tuberosity; **si** – intertubercular groove; **ca** –

capitulum. **Dorsal View:** 1. End of medial deltopectoral crest. - 2. End of lateral diaphysis, parallel to landmark 1.- 3. Encounter of the lateral crest of the great tuberosity with the deltopectoral crest.- 4. End of the lateral diaphysis, parallel to landmark 3.- 5. Meeting of the distal extremity of the great tuberosity with the lateral crest of the great tuberosity.- 6. Groove in the great tuberosity, most lateral part.- 7. Groove in the meeting of the great tuberosity with the condyle, most lateral part.- 8. Proximal end of the condyle.- 9. Lateral extremity of the condyle.- 10. Meeting of the distal part of the condyle with the diaphysis.- 11. Groove between condyle and the great tuberosity, most proximal part.- 12. Meeting of the most distal part of the deltopectoral crest and supinatory crest with the diaphysis.- 13. Extremity of the lateral diaphysis, parallel to landmark 12.- 14. Lateral extremity of the epicondyle.- 15. Medial extremity of the medial epicondyle.- 16. Distal extremity of the ulnar facet.- 17. Proximal extremity of the articulated part of the ulnar facet.- 18. Proximal extremity of the articulated part of the radial facet.- 19. Distal extremity of the radial facet. **Ventral View:** 1. Meeting of the distal part of the great tuberosity with the diaphysis.- 2. Proximal extremity of the condyle.- 3. Proximal extremity of the distal process of the great tuberosity.- 4. Meeting of the distal extremity of the small tuberosity with the diaphysis.- 5. Proximal extremity of the encounter of the great tuberosity with the diaphysis.- 6. Distal extremity of the encounter of the great tuberosity with the small tuberosity.- 7. Meeting of the proximal extremity of the intertubercular sulcus with the small tuberosity.- 8. Meeting of the proximal part of the deltopectoral crest with the medial diaphysis.- 9. Extremity of the lateral diaphysis, parallel to landmark 8.- 10. Medial extremity of the deltopectoral crest.- 11. Extremity of the lateral diaphysis, parallel to landmark 10.- 12. Meeting of the distal part of deltopectoral crest with the medial diaphysis.- 13. Lateral extremity of the diaphysis, parallel to landmark 12.- 14. Medial extremity of the medial epicondyle.- 15. Distal extremity of the ulnar facet.- 16. Proximal extremity of the articular part of the ulnar facet.- 17. Proximal extremity of the articular part of the radial facet.- 18. Distal extremity of the radial facet.- 19. Lateral extremity of the epicondyle. **Distal/Proximal View:** 1. Medial-ventral extremity of the deltopectoral crest.- 2. Ventral extremity of the ulna facet.- 3. Medial extremity of the medial epicondyle.- 4. Ventral extremity of the ulnar facet.- 5. Ventral extremity of the radial facet.- 6. Lateral extremity of the epicondyle (capitulum). - 7. Ventral extremity of the radial facet.

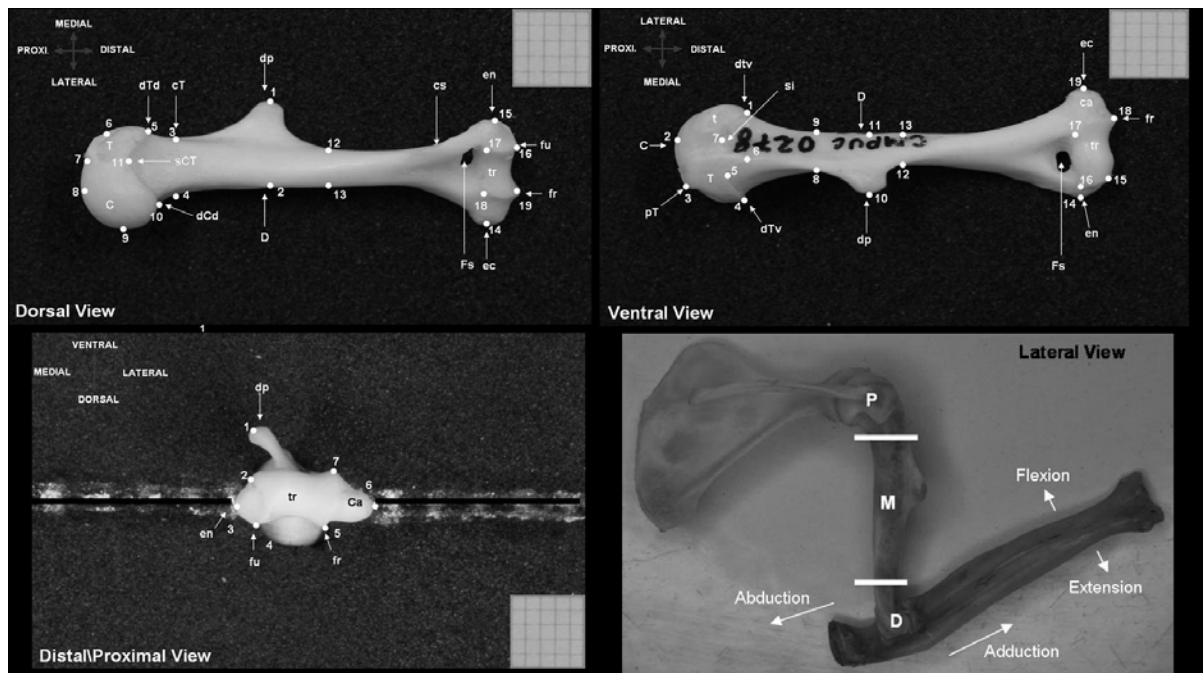

Mophometrical and statistical procedures (Size and Shape)

For the analysis of the form of the humerus we used the Generalized Procrustes Analysis – GPA (Gower, 1975; Dryden & Mardia, 1998). The GPA allows the study of centroid size and shape (superimposition residuals) as different sets of variables. First the configuration of landmarks is translated, then scaled to the same size and in a last step

rotated to minimize the partial Procrustes distance between configurations, by a least squares criterion (Rohlf & Slice, 1990; Bookstein, 1991).

For the analysis of size variation of the humerus we used the centroid size obtained from the GPA (Rohlf & Slice, 1990; Bookstein, 1991). Uncorrelated with shape, the centroid size is the size measure used in geometric morphometrics (Monteiro & Reis, 1999; Zelditch *et al.*, 2004) and corresponds to the square root of the sum of squared distances between each landmark and the centroid of the configuration. The presence of interspecific variation, sexual dimorphism and their interaction for the size was tested by a model II ANOVA (Sokal & Rohlf, 1995). Pairwise size differences were tested with Tukey honest significant difference test.

Shape variables (superimposition residuals) are the difference of each configuration to a mean shape after a GPA. With these shape variables a Principal Components Analysis (PCA) was computed to find the axes of major shape differences. Interspecific differences and sexual dimorphism in shape and their interaction was tested through a MANOVA on shape variables after a correction of minus 4 degrees of freedom lost in the GPA after translation, scaling and rotation. The linear discriminant analysis (LDA) is a widespread classification technique used to quantify and displaying variation among identify groups, in our case the species. We used PCs as shape variables and reduced the dimensionality of the data using the criterion of maximum classification percentage (Baylac & Friess, 2005). To evaluate the performance of classification by LDA, we used the leave-one-out cross-validation. In this procedure all the data except one individual is used in the discriminant function, then this individual is classified. This is repeated to compute a mean classification error and a probability of group reclassification for each individual. With the values of the three discriminant axes we visualized the shape differences through multivariate regression of shape variables on discriminant axes. Shape changes along axes are visualized as the shapes obtained at the positive and negative extremes of each axis. The shapes at the extreme negative values are figured in dashed lines whereas at the positive extreme in solid lines. In a last step, the squared Mahalanobis distances (D^2) between the four species were computed on shape variables.

Firstly, all statistical procedures were applied on the three views separately (Dorsal, Ventral and Distal/Proximal), then the three views were pooled (Total view). In the Total view we used the natural logarithms of centroid size values of each view, calculated first for each view separately and then we summed the logs of centroid size. In the Total view, shape

variables were pooled as described in Cordeiro-Estrela *et al.* (2006). Principal components of each view were pooled to calculate a pooled principal component analysis.

All statistical analyses and graphs were made under “R” language and environment for statistical computing version 2.0 (R Development Core Team, 2004; <http://cran.r-project.org/>, last accessed 26 November 2008). Morphometric analyses were done with the Rmorph library (Baylac, 2007).

Myology

Dissectable museum specimens of *Ctenomys* are rare, first we tried to use animals (carcasses) conserved in alcohol 70%, but these specimens were not preserved in correct anatomical position, which turned the dissection and the comparison between the specimens impossible. To make a comparative dissection we used only one forelimb (right) of one specimen of “similar size” from each of the species *C. flamarioni*, *C. lami* and *C. torquatus* preserved in 10% formaldehyde solution. The dissections were performed to confirm the region of origin and insertion of the muscles related with the humerus (excluding the intrinsic muscles of the manus) as reported by Lehmann (1963) for some fossorial rodents and by Woods (1972) for Hystricomorph rodents and finally to test for any variation in muscle insertion point between species that might affect shape. Other guides used in the observations were based on Walker & Homberger (1997), Vassalo (1998), Fernández *et al.* (2000) and Elizambro & Vizcaíno (2004).

Results

Size

The results for the centroid size between sexes and among species for the four views showed similar results (including Total view using logarithms). The ANOVAs of centroid size yielded highly significant F values (almost of the same magnitude) among species and sexes (Table 2). The interactions were also significant. In Figure 2 the mean of centroid size for species/sexes is shown in an interaction plot where sexual dimorphism is absent for *C. torquatus*. The results of Tukey test only from the Total view (Table 3) show that *C. flamarioni* was the species with the larger humerus, followed by *C. lami* and *minutus* (without significant difference among them $p = 0.998$). *C. torquatus* have the smallest humerus and a different pattern.

Table 2: ANOVA of centroid size (F and p values) among sex and species in four species of *Ctenomys*. Signif. Codes: 0 '****' 0.001 '**' 0.01 '*' 0.05 '.'

	Dorsal View		Ventral View		Dist/Prox View		Total View	
	F	p	F	p	F	p	F	p
Sex	38.00	7e-09****	34.94	2.56e-08****	37.00	1.05e-08****	25.84	1.21e-06****
Sp	35.00	2.2e-16****	44.68	2.2e-16****	38.31	2.2e-16****	36.79	2.2e-16****
Sex:Sp	3.10	0.027*	2.82	0.041*	2.56	0.056	2.78	0.043*

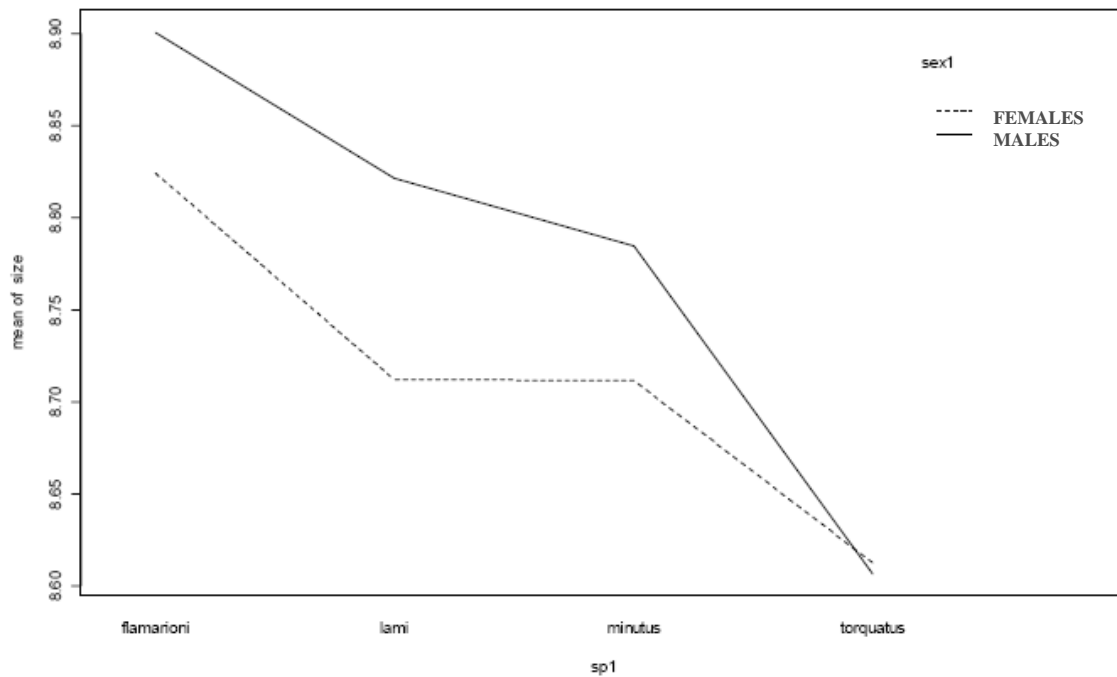

Figure 2: Interaction plot with mean centroid size by sex and species.

Table 3: Probabilities of Tukey's pairwise honest significant test for size

	p adj
lami-flamarioni	0.0053877
minutus-flamarioni	0.0003887
torquatus-flamarioni	0.0000000
minutus-lami	0.9984392
torquatus-lami	0.0000004
torquatus-minutus	0.0000000

Shape

Data from any of the four views considered shows similar results. In all cases MANOVAs of shape variable were significant for sexes and species (Table 4), except for the distal/proximal view that did not show any sexual dimorphism ($p = 0.2087$). For the four views the interaction term between sex and species was not significant.

Table 4. MANOVA (approx *F* and *P* values) of shape variables (residuals of superimposition) for sex and species in four species of *Ctenomys*. Signify. codes: 0 ‘****’ 0.001 ‘***’ 0.01 ‘**’ 0.05 ‘.’

	Dorsal View		Ventral View		Dist/Prox View		Total View	
	<i>Approx F</i>	<i>p</i>	<i>Approx F</i>	<i>p</i>	<i>Approx F</i>	<i>p</i>	<i>Approx F</i>	<i>p</i>
Sex	2.51	0.0001 ***	2.20	0.0011**	1.35	0.2087	2.22	0.0008 ***
Sp	8.85	2.2e- 16***	7.58	2.2e- 16***	7.27	2.2e- 16***	5.43	2.2e- 16***
Sex:Sp	1.19	0.1230	0.83	0.8554	0.93	0.5632	0.98	0.5525

For the four views in Principal Components Analysis (PCA) the main axes of variation (PC1 and 2) are not equivalent to interspecific patterns of shape differences, since no clear specific grouping was detected (results not shown). Only in the PC1 of the dorsal view did we find some clustering between *C. flamarioni* and the other three species (not illustrated). To measure the association between PC1, PC2 and size (allometry) we made a correlation test, but no significant correlation was detected.

The classification table with the percentage of reclassification for the four views by the linear discriminant analysis (LDA) using leave-one-out cross-validation is show in Table 5.

Table 5. The number of classification of each species and a percent of reclassification for the four views by the linear discriminant analysis (LDA) using leave-one-out cross-validation.

Dorsal View	<i>C. flamarioni</i>	<i>C. lami</i>	<i>C. minutus</i>	<i>C. torquatus</i>	%
<i>C. flamarioni</i>	14	0	0	0	100.0
<i>C. lami</i>	0	19	3	0	86.36
<i>C. minutus</i>	0	1	71	2	95.94
<i>C. torquatus</i>	0	1	1	51	96.22
Ventral View	<i>C. flamarioni</i>	<i>C. lami</i>	<i>C. minutus</i>	<i>C. torquatus</i>	%
<i>C. flamarioni</i>	14	0	0	0	100.0
<i>C. lami</i>	0	15	6	0	71.43
<i>C. minutus</i>	0	2	70	1	95.89
<i>C. torquatus</i>	0	0	1	53	98.15
Dist/Prox V.	<i>C. flamarioni</i>	<i>C. lami</i>	<i>C. minutus</i>	<i>C. torquatus</i>	%
<i>C. flamarioni</i>	12	0	2	0	85.71
<i>C. lami</i>	0	13	9	0	59.10
<i>C. minutus</i>	3	5	57	11	75.00
<i>C. torquatus</i>	1	1	13	39	72.22
Total View	<i>C. flamarioni</i>	<i>C. lami</i>	<i>C. minutus</i>	<i>C. torquatus</i>	%
<i>C. flamarioni</i>	14	0	0	0	100.0
<i>C. lami</i>	0	20	1	0	95.24
<i>C. minutus</i>	0	0	70	0	100.0
<i>C. torquatus</i>	1	0	1	49	96.08

Analyzed separately, the dorsal view was the one that best discriminated the species globally. *C. flamarioni* have the higher percentage of reclassification and *C. lami* the smaller, as expected all misclassified *C. lami* were considered as *C. minutus*. The ventral view gives similar results to the dorsal view. In the Distal/Proximal we obtained the view the smaller percentages, including a low percentage for *C. lami* In the Total View we obtained the highest discrimination percentages (100% for *C. flamarioni* and *C. minutus*).

The dorsal and ventral views give similar results for LDA (Figure 3-4). In dorsal view (Figure 3, A-B) the first axis (39.0% of variance) discriminates *C. torquatus* from *C. lami* and *C. minutus*. Explaining most of the variance in the discriminant analysis, the shape changes inferred from this axis demonstrates a difference in robustness of the head (namely small tuberosity and condyle), a more enlarged supinatory crest region and a small difference the “size” and direction of deltopectoral crest. *C. flamarioni* was separated from the other species by the second axis (37.9% of variance), for which inferred shape differences are a slender head and neck (proximal diaphysis) of the humerus when compared with the other three species. Other perceptive differences are detected in the small robustness of medial diaphysis and a slim and elongated supinatory crest. Finally we observed a difference in the distal part in the region of the epicondyles, which consequently affects the orientation of the trochlea. The third axis (23.1% of variance) discriminates *C. lami* from the others, and highlights a small difference in the overall robustness of the humerus and a difference in the tip of the deltopectoral crest.

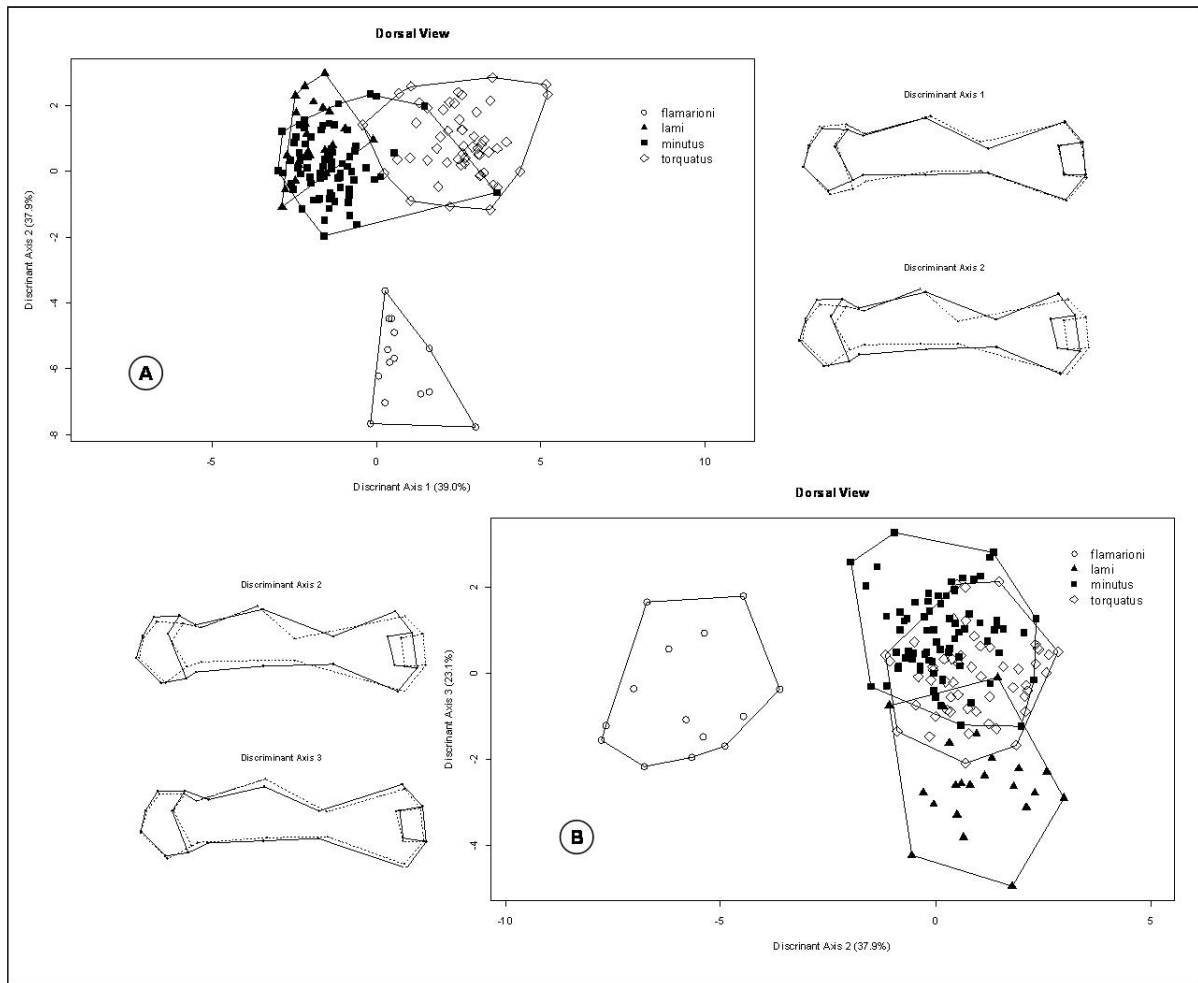

Figure 3: Dorsal view, the results (%) of the three axis of the linear discriminant analysis (LDA) for the first and second axes (A), second and third axes (B). The figures correspond to the projections of individuals on discriminant axes with convex hulls delimiting species. The shapes inferred at the extremes of the axes are figured in black and grey lines, for the positive and negative extremes respectively.

The results of first and second axis for the ventral view (Figure 4, A-B) gave similar results as the dorsal view. In the first axis (46.9%) we obtained *C. flamarioni* in most extreme negative values and *C. torquatus* in extreme positive values, *C. minutus* and *C. lami* are mixed in the same group, forming an intermediate group between *C. flamarioni* and *C. torquatus*. For this view the most perceptible differences in shape are observed again in the head of humerus, deltopectoral crest orientation and a “relative size” of trochlea and medial epicondyle. In the second discriminant axis (32.0%), as in the first axis of the dorsal view, we observed a shape differentiation between the *C. flamarioni-torquatus* group and the *C. lami-minutus* group. The shape difference inferred is observed in the region between the distal part of great tuberosity and the deltopectoral crest, other small differences occur in proximal part of the condyle and greater tuberosity, medial diaphysis and medial epicondyle of humerus. The third axis (21.1%) discriminates *C. lami* from the other species, and again by the orientation and more pronounced deltopectoral crest.

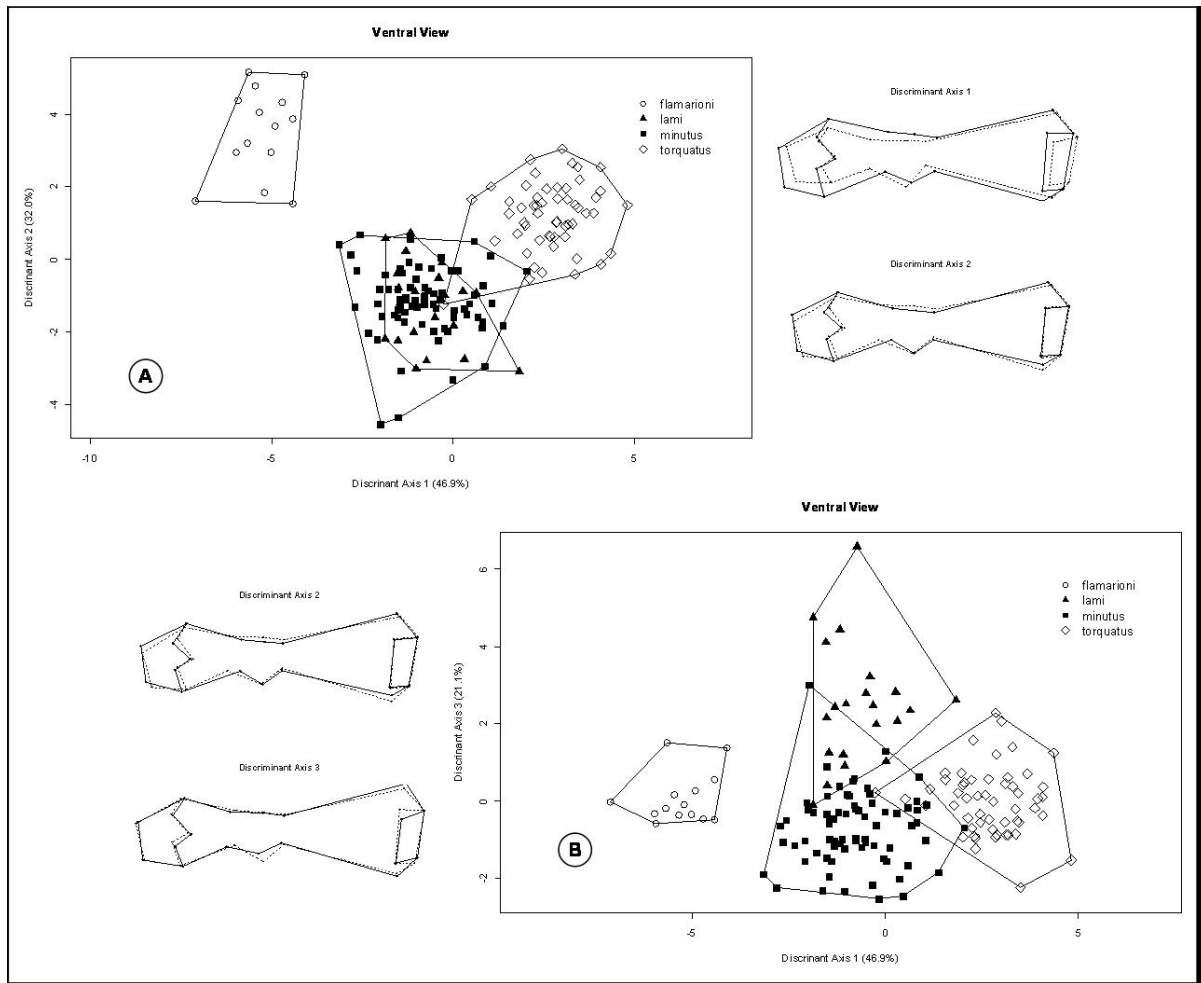

Figure 4: Ventral View, the results (%) of the three axis of the linear discriminant analysis (LDA) for the first and second axes (A), second and third axes (B). The figures correspond to the projections of individuals on discriminant axes with convex hulls delimiting species. The shapes inferred at the extremes of the axes are figured in black and grey lines, for the positive and negative extremes respectively.

The distal/proximal view doesn't show clear results by LDA for the four species (Figure 5, A-B), only in the second axis a difference was observed between *C. flamarioni* against *C. lami*. The shape differences occur in medial epicondyle and in the direction (angle) of deltopectoral crest in relation of the medial epicondyle and epicondyle. The first and third axes don't show any clear distinction between the species. Finally for the Total View (not illustrated), the first axis (39.2%) discriminates *C. flamarioni* from the other species and the second discriminant axis (35.6%) we have *C. flamarioni*, *C. minutus*, *C. lami* in the positive values and in the negative a great amount of individuals from *C. torquatus*. The shape visualization obtained from Total View gave similar results, but less pronounced shape differences when we compared with the shape visualization of the three views analyzed separately.

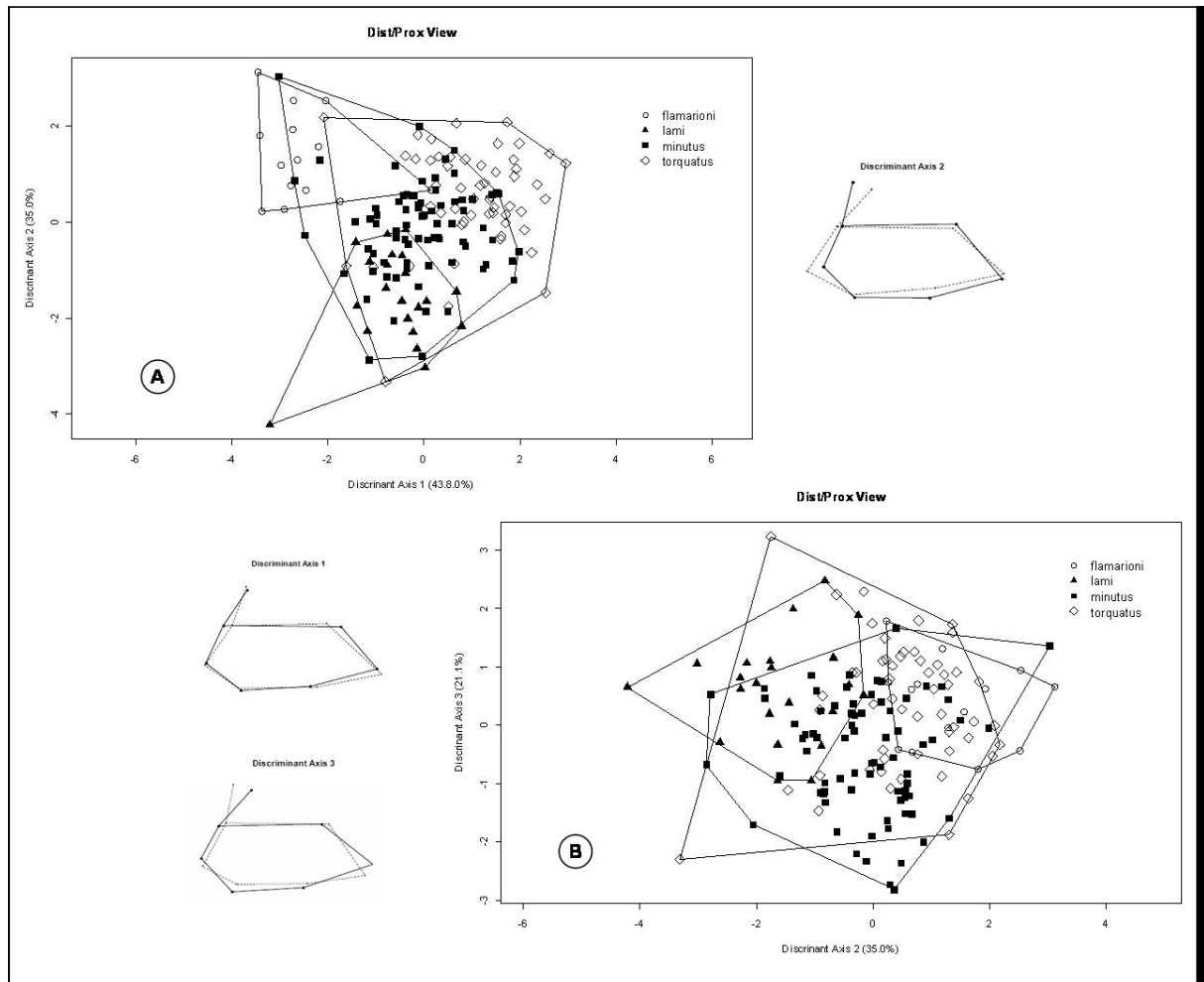

Figure 5: Distal Proximal View, the results (%) of the three axis of the linear discriminant analysis (LDA) for the first and second axes (A), second and third axes (B). The figures correspond to the projections of individuals on discriminant axes with convex hulls delimiting species. The shapes inferred at the extremes of the axes are figured in black and grey lines, for the positive and negative extremes respectively.

The quantification of shape difference of humerus between the species was examined through the squared Mahalanobis distances (D2) (Table 6). In all views, *C. flamarioni* has the most different shape when compared with three other species, *C. minutus* and *C. lami* are closer, followed by *C. torquatus* that is more adjacent to *C. minutus* than to *C. lami*. But the three views don't follow the same pattern, for example in the dorsal view, *C. flamarioni* and *C. lami* have the largest distance, however in ventral view *C. flamarioni* and *C. torquatus* are the most different. The distal/proximal view proceeds similarly to the ventral view and the Total View proceeds similarly to the dorsal view, but the two with a significant difference in the magnitude when compared with the other views.

Table 6. Mahalanobis distances (D2) between the four species calculated from shape variables using the group averages of Linear Discriminant Analysis (LDA) for the Distal, Ventral, Distal/Proximal and Total View. Dorsal and Ventral views on PCs 1-34, Distal/Proximal view PCs 1-10 and Total view PCs 1-55.

Dorsal V.	<i>C. flamarioni</i>	<i>C. lami</i>	<i>C. minutus</i>
-----------	----------------------	----------------	-------------------

<i>C. lami</i>	57.81	-	-
<i>C. minutus</i>	42.93	12.48	-
<i>C. torquatus</i>	49.09	26.14	16.95
Ventral V.	<i>C. flamarioni</i>	<i>C. lami</i>	<i>C. minutus</i>
<i>C. lami</i>	54.51	-	-
<i>C. minutus</i>	46.58	10.48	-
<i>C. torquatus</i>	72.08	24.41	18.67
Dist/Pro V.	<i>C. flamarioni</i>	<i>C. lami</i>	<i>C. minutus</i>
<i>C. lami</i>	13.89	-	-
<i>C. minutus</i>	9.88	3.63	-
<i>C. torquatus</i>	15.49	7.02	2.56
Total	<i>C. flamarioni</i>	<i>C. lami</i>	<i>C. minutus</i>
<i>C. lami</i>	95.72	-	-
<i>C. minutus</i>	88.95	27.34	-
<i>C. torquatus</i>	90.00	44.05	27.89

Myology

Based in bibliography and our observations, nineteen muscles (Table 7) attached to the humerus were found. Thirteen were part of the extensor system and six of flexor system. The origin and insertion of the muscles attached to the humerus are similar in all the three species examined and as Vassalo (1998) pointed out, the major difference observed in the dissection between *C. flamarioni*, *C. lami* and *C. torquatus* was the muscle robustness. The forelimb myological system (excluding the intrinsic muscles of the manus) can be divided in two groups, shoulder-pectoral and elbow-arm muscles (including *M. Coracobrachialis* and *M. Brachialis* with more than one origin and insertion in the humerus). Based in Lehmann (1963) and Woods (1972), we separated the muscles inserted in the proximal part (Condyle, lesser and greater tuberosity), medial part (medial diaphysis and deltopectoral crest region) and distal part (supinatory crest, epicondyle, medial epicondyle and trochlea) in three different groups. In the proximal part we found ten muscles, eight of them belonging to the shoulder-pectoral group and two of them to the elbow-arm group, in medial part (seven muscles, including complex muscles with more than one origin or insertion) three making part of shoulder-pectoral group and four to the elbow-arm group, finally in the distal part the six muscles are part exclusively of the elbow-arm group.

Table 7. The list of the Shoulder-Pectoral and Elbow-Arm Muscles of extensor and flexor system attached to the humerus based Lehmann 1963 and Woods 1972.

Shoulder-Pectoral Muscles

Extensor System	<i>M. Latissimus Dorsi</i>
	<i>M. Teres Major, Minor</i>
	<i>M. Subscapularis</i>
	<i>M. Clavodeltoideus</i>
	<i>M. Spinodeltoideus</i>
	<i>M. Acromiodeltoideus</i>
	<i>M. Suprasupinatus</i>
	<i>M. Infrasupinatus</i>
Flexor Sytem	<i>M. Pectoralis Major,</i>
	<i>Minor & Abdominalis</i>
	<i>M. Cutaneos Maximus</i>
<hr/>	
Elbow-Arm Muscles	
Extensor System	<i>M. Triceps B. Lateralis</i>
	<i>M. Triceps B. Medialis</i>
	<i>M. Anconeus</i>
	<i>M. Supinator</i>
Flexor Sytem	<i>M. Coracobrachialis</i>
	<i>M. Brachialis</i>

In the proximal part, precisely in the lesser tuberosity, we have insertions of the shoulder flexor muscle *M. Pectoralis Abdominalis* and some important extensor muscles like *M. Latissimus Dorsi*, *M. Teres Major* and *M. Subscapularis*, these muscles help in arm retraction, a necessary movement during the digging movement of the scratch-diggers (Lehmann, 1963; Woods, 1972; Walker & Homberger, 1997; Lagaria & Youlatos, 2006). In the greater tuberosity we have the insertion of one part of the flexor *M. Pectoralis Menor* and shoulder extensor muscles *M. Teres Minor*, *M. Infrasupinatus* and *M. Suprasupinatus* and the origin of two important elbow muscles, one is the forearm extensor *M. Triceps Brachii Lateralis* and a “part” of the flexor *M. Brachialis* (Lehmann, 1963; Woods, 1972). The “Triceps brachii group” is involved in the dissociation of soil particles during digging (Lagaria & Youlatos, 2006). In the medial part, we find an equal concentration of shoulder-pectoral and elbow-arm muscles, for the deltoid group we have the insertion of extensor muscle *M. Clavodeltoideus* in the margin dorsal of the tip of deltopectoral crest and in the ventral margin we have the *M. Spinodeltoideus* and *M. Acromiodeltoideus* (Wood, 1972). *M. Clavodeltoideus* protracts the humerus and *M. Spinodeltoideus* has an important paper in arm retraction and movement of shoulder joints (Fernández *et al.*, 2000; Elissamburu & Vizcaino, 2004; Lagaria & Youlatos, 2006). Still in the shoulder-pectoral muscles of medial part, we have in the deltoid crest region the inserts of flexor *M. Pectoralis Major* and a part of the complex *M. Cutaneos Maximus*, these two muscles have as a primary function the retraction of the arm (Walker & Homberger, 1997). In the elbow muscles of the medial part we have two important muscles, first the inserts of *M. Coracobrachialis* (small adductor of the

humerus) in the medial diaphysis and in the proximal part of epicondyle (Woods, 1972; Walker & Homberger, 1997) and still the origin of the second part of *M. Brachialis* in the tip of deltopectoral crest (Woods, 1972). For the distal part we have only elbow muscles, four of extensor group and two of flexor group (*M. Coracobrachialis* and *M. Brachialis*) (Lehmann, 1963; Woods, 1972). The principal extensor group is formed by *M. Triceps Medialis*, *M. Anconeus* and *M. Supinator*. The *M. T. Medialis* and *M. Anconeus* originate in the four-fifths of the distal part of humerus (supinatory crest region) and have a important role in the extension of the arm (Woods, 1972; Thorington *et al.*, 1997; Walker & Homberger, 1997). Another important extensor muscle is the *M. Supinator*, his origin is in the supinatory crest and in the epicondyle and medial epicondyle areas, and is considered a good indicator of fossoriality (Hildebrand, 1985; Lessa & Stein, 1992; Elissamburu & Vizcaino, 2004).

Synthesis between shape differences and myological system

In our work the most perceptive shape differences are observed in *C. flamarioni* when compared with the other three species, proceeding like the phylogenetic distance. Between the shape of related species *C. lami*, *C. minutus* and *C. torquatus* we didn't find great differences, but in the Dorsal view the first discriminant axis separating *C. minutus* and *C. lami* from *C. torquatus* and *C. flamarioni*, having the first group a more elongated region in the encounter of deltopectoral and supinatory crest, and in the condyle (articulation of scapula). In the same view, the third axis demonstrates a more pronounced tip of deltopectoral crest in *C. lami* when compared with the other species. In Ventral view the second axis, like the first axis of dorsal view, discriminates *C. minutus* and *C. lami* from *C. torquatus* and *C. flamarioni*, again we have a more pronounced condyle and a difference in the later crest of the greater tuberosity. The third axis discriminate *C. lami* from the other species, however differently of dorsal view *C. lami* demonstrates a lesser tip of deltopectoral crest (but in the Distal/Proximal view discussed above, *C. lami* demonstrate the major variation in the direction of deltopectoral crest (Figure 5) and in LDA the Ventral view have the lower reclassification percentage, what can be generated this misleading shape or a the structure articular (trochlea and capitulum) have a great variation between the species. The Distal/Proximal View doesn't demonstrate clear results, only in the second axis a difference was observed between majority of *C. torquatus* and *C. minutus* against *C. lami*, the shape differences is in medial epicondyle and in the direction of deltopectoral crest in relation of the medial epicondyle and epicondyle, what can be indicating a more pressure of work of the muscles in this region. Between the phylogenetically closer species *C. lami*, *C. minutus* and *C. torquatus* the most perceptive

differences occurs in the condyles, deltopectoral crest and supinatory crest. In the condyles is located the articulation with the scapula, in the region of deltopectoral crest the attaches of important extensor muscles of shoulder-pectoral group with great importance in humeral movements (*M. Spinodeltoideus*, *M. Acromideltoideus*, *M. Clavodeltoideus*, *M. Pectoralis Major*, one origin of *M. Brachialis* and some parts of complex muscle *M. Cutaneos Maximus*) and in the supinatory crest the insertion of *M. Coracobrachialis* and origin of other elbow extensor muscles like *M. Triceps Medialis*, *M. Anconeus* and *M. Supinator*. In the dorsal view *C. lami* and *C. minutus* have a more pronounced condyle and supinatory crest.

Discussion

The humerus is probably and appropriate structure to study adaptive pattern of locomotion among terrestrial vertebrates (to the except of serpentes, gimnophiona and some lizards). Understanding how natural selection acts on the phenotypic traits and understanding the relationship between phenotype and performance (the link between morphology and ecology) are the realm of functional morphology and other linked areas like evolution and ecology (Arnold, 1983; Wainwright, 1991; Kingsolver & Huey, 2003). But a rule in the nature is that habitat (ecology) can cause changes on phenotypic traits and consequently cause differences in performance among individuals and species (Wainwright, 1991).

Breve resumo resut geral: Study of GM, established protocol, significant differences in size and shape (up to 98.2 % of correct classification)

Insights on digging modes of *Ctenomys*

In the literature the genus *Ctenomys* is considered primarily a scratch-digger (Lehman, 1963) and secondarily a skull-tooth digger (Dubost, 1968). Vassalo (1998) observed the digging activity of two sympatric species of *Ctenomys*, and considered *C. australis* a scratch-digger and *C. talarum* both a scratch and skull-tooth digger. *C. australis* occupies a narrow area in the coastal dunes of Buenos Aires Province with extremely friable and sandy soils and *C. talarum* occupies interdune and inland soils varying from sandy to loamy (Justo *et al.*, 2003). *C. australis* is a sister species of *C. flamarioni* (both of the “mendocinus group”) and occurs only in the first line of coastal dunes (Freitas, 1995), therefore from a phylogenetical and ecological point of view we expected *C. flamarioni* to be primarily a scratch digger. *C. lami* inhabits a narrow space in the sandy fields in the oldest area of the Coastal Plain of southern Brazil (Freitas, 2001). *C. minutus* is a closely related species with *C. lami* and occurs inland in sandy fields and in the coastal dunes and interdunes in some regions in the southern Brazil

(Freitas, 1995; Gava & Freitas, 2002) and finally *C. torquatus* occurs in the fields of southern pampas “gaúchos” and some places in sandy fields (Fernandes *et al.*, 2007). Likewise, we expected, from a phylogenetic and ecological point of view to be a scratch and skull-tooth digger.

Size variation

The body size in *Ctenomys* has a great diversity, ranging of 100 g to 1000g (Vassalo, 1998). Of the four species, the bigger *C. flamarioni* has the larger mean size humerus, *C. lami* and *C. minutus* have a intermediate mean and *C. torquatus* have the smaller. In Fernández *et al.* (2000) and their references, the biggest living subterranean rodents live in very friable “like sand” soils, once the body size increases the energy expense during long periods of excavation (Vleck, 1979, 1981; Du Toit *et al.*, 1985; Lessa & Stein, 1992; Lessa *et al.*, 2008).

Heterogeneous sexual dimorphism

The sexual dimorphism inducing larger males than the females is recognized for *Ctenomys* in *C. minutus* (Gastal, 1994; Marinho & Freitas, 2006), *C. opinus* (Pearson, 1959; Cook *et al.*, 1990), *C. talarum* (Pearson *et al.*, 1968), *C. flamarioni* (Bretschneider, 1987) and inclusively *C. torquatus* (Travi, 1983). In our work the closely related species *C. lami* and *C. minutus* didn't demonstrate a significant difference in mean size, but the sexual dimorphism shows a different pattern, *C. lami* have larger males (while the females are of similar size) when compared with *C. minutus* and *C. flamarioni*, who demonstrated a similar pattern of dimorphism. *C. lami* have a narrow occurrence when compared with the sister species *C. minutus* and *C. flamarioni*. *C. torquatus* occupies a large area of pampas (hard soils) and demonstrated the smaller humerus and absence of a clear sexual dimorphism, what can be indicating selection for smaller size. This selection for small size could have at least two explanations. First, be imposed by a mechanical limit to dig in hard soils therefore selecting for smaller males or larger females. Second, the absence of sexual dimorphism could arise from differences in behavior between the sexes compared with other species. For example, sexual selection for bigger males in “narrow area” species as *C. lami* or *C. flamarioni*.

Biomechanics of the myoskeletal system

Compared with nondigging mammals, the humerus bone of subterranean rodents has a well developed “head”, a stout diaphysis with a pronounced deltopectoral crest and elongated epicondyles. The muscles are wider and their origins and insertions are relatively farther away

from the articulations (Hildebrand, 1985; Lessa & Stein, 1992; Vassallo, 1998; Fernández *et al.*, 2000; Morgan & Verzi, 2006; Lessa *et al.*, 2008). These alterations (i.e. relationships between bone structures and “origin and inserts” of the muscles) can result in an advantage in the mechanical elevation of the muscles and a resistance to the bone imposed to muscular actions (Morgan & Verzi, 2006; Lessa *et al.*, 2008). In scratch-diggers, the forelimb system is adapted to strong forces of extension of the shoulder and elbow joint (Vassallo, 1998). In almost all comparative works between diggers and nondiggers, the bone resistance is shown by robustness of the diaphysis and proximal part (shoulder joint), the deltopectoral crest is roughened and triangular for the fixation of important extensor muscles of pectoral and deltoid. Finally, a wider epicondyle process tends to increase the force in the manus in digging forms (Leahman, 1963; Cassinos *et al.*, 1993; Vassallo, 1998; Fernández *et al.*, 2000; Elissamburu & Vizcaino, 2004; Morgan & Verzi, 2006). Vassallo (1998) studying the myoskeletal system of two sympatric *Ctenomys* species found major differences in the humerus only in pronounced epicondylar processes and a relatively larger forelimb extensor muscles in *C. talarum*. Morgan & Verzi (2006) using classical morphometric methods (linear measurement) comparing only living species found specializations comprising the great robustness of the diaphysis, a distalization of the deltopectoral crest region and as Vassallo (1998), more pronounced epicondylar processes and an extensive trochlear area.

Selective and phylogentic origins of shape differences

Usually the bone reflects the influence of a dynamic functional loading (in our case burrowing) on a genetically determined structure (Lanyon, 1981). In several other papers, the digging activity has demonstrated to cause diverse burrowing adaptations in subterranean rodents (Reig *et al.*, 1990; Quintana, 1994; Fernández *et al.*, 2000; Verzi, 2002) and shown as an important selective pressure (see, e.g. Bou *et al.*, 1987; Castiella & Casinos, 1990; Casinos *et al.*, 1993). A robust published phylogeny of the genus is not available, but it is known that *C. flamarioni* is a species more distantly related phylogenetically than the other three species, being *C. minutus* and *C. lami* recently diverged sister species (see Freitas, 2001). In our results from Mahalanobis Distances (Table 5) with the discriminant analysis, *C. flamarioni* have a more different shape of humerus when compared with *C. torquatus*, *C. lami* and *C. minutus*. The three related species demonstrated are much closer when compared with *C. flamarioni* (Table 5). The difference observed between *C. flamarioni* can be imputed either to phylogenetic divergence or to an adaptive divergence. In fact, *C. flamarioni* belongs to another monophyletic clade, the mendocinus group, and is the only species exclusively living

in sand dunes in our work. Therefore, the large differences observed could have arisen through a gradual accumulation of differences or by the action of natural selection, which both effects could be cumulative and have the same direction.

However, the musculoskeletal analysis indicates an interesting point of view. In comparative works between diggers and nondigging caviomorph rodents, the clearest distinction is in the epicondyles, deltopectoral crest and muscle robustness (Hildebrand 1985; Lessa and Stein 1992; Vassallo, 1998; Fernandez *et al.*, 2000; Morgan & Verzi, 2006; Lessa *et al.*, 2008). In our work we compared only diggers and the most observed changes occur in areas of fixation of important extensor muscles of shoulder-pectoral joints, these changes can give a greater mechanical advantage to the forelimb movements and fixation of scapula-humerus joint. Still according Morgan & Verzi (2006), the two more different analyzed species of *Ctenomys* is *C. flamarioni* and *C. Lewis*, and for all morphological indexes they are similar, with the exception of index – with epicondyles divided by humeral length. *C. lewisi* (with *C. frater*) showed the most specialized humeral morphology and habits deep soil often near creeks and rivers (Morgan & Verzi, 2006 and their references). These results corroborate with the differences observed (major shape differences in the proximal and medial part of the humerus) between *C. flamarioni* and *C. torquatus*. Furthermore, *C. flamarioni* occur only in areas of sandy soils and *C. torquatus* in several types of different soils, including the hard ones. Still, in the Dorsal and Ventral View, the major difference between the species was observed in region of insertion of a major number of extensor muscles of the shoulder-pectoral joints (distal and medial part) of the humerus, having *C. torquatus* a stouter humerus when compared with *C. flamarioni*. While analyzing small mammal limb kinematics, Fischer *et al.* (2002) concluded that more than 50 % of its humeral displacement results from scapular retraction alone and only 25 % of its forearm displacement is actually achieved in the elbow joint, still indicates the predominance of scapular retraction in the forelimb. Elissamburu and Vizcaino (2004) studying limb proportion and adaptations in caviomorph rodents argues that functional specialization for speed are in the proximal part of the forelimb and for force in the medial segments, still analyzing indexes involving the shoulder, differences in the musculoskeletal system in this region can increase the force, especially in digging forms. We found a difference in the “size” of the trochlea and in the epicondyle and a great difference in condyles and in the supinatory crest. These musculoskeletal interpretations take us to argue the hypothesis that differences can originate from an adaptative components for the recognized difference of type of soils (costal dunes and fields), indicated by a more robust and “specialized” hard soil digger for *C. torquatus* and a slender humerus for soft soils for *C.*

flamarioni. But the two species are not close phylogenetically, what turn our hypothesis imprecise because such a difference could also arise with time and a formal statistical test in a phylogenetic comparative analysis is still needed.

Between the three correlated species (*C. lami*, *C. minutus* and *C. torquatus*) the shape difference was less pronounced (but with a greater probability that it originates mainly from an adaptative component) when compared with *C. flamarioni* - *C. torquatus* and shape difference was not the expected. It was expected that *C. torquatus* would have the more robust and with the more pronounced condyles and deltopectoral crest, however or the more pronounced osteological features belonged *C. lami* and *C. minutus* (more friable soils than compared with *C. torquatus*). Corroborating that hypothesis that soil hardness is not different enough to produce strong selection of the humerus. Perhaps, in hard soils, the main differences might only arise in the skull. Or maybe the divergence is too recent to establish differences in shape of the humerus of the three related species. Finally a former test with more species using the phylogenetic comparative method could help to elucidate which part of the variation is of selective origin.

References

- Baylac, M.; Villemant, C.; Simbolotti, G. 2003.** Combining geometric morphometrics with pattern recognition for the investigation of species complexes. *Biological Journal of the Linnean Society* 80: 89–98.
- Baylac, M. & Friess, M. 2005.** Fourier Descriptors, Procrustes superimposition and data dimensionality. In Slice, D. E. (ed.) *Modern Morphometrics in Physical Anthropology*. New York: Kluwer Academic/Plenum Publishers, 145-162.
- Baylac, M. 2007.** Rmorph: a geometric and multivariate morphometrics library for R. Available from the author.
- Bookstein, F. L. 1991.** *Morphometric tools for landmark data*. Cambridge University Press, London, United Kingdom.
- Bou, J.; Cassinos, A.; Ocanã, J. 1987.** Allometry of long bones of insectivores and rodents. *Journal of Morphology* 192: 113 – 123.
- Bretschneider, D.S. 1987.** *Alguns aspectos da biologia e ecologia de Ctenomys flamarioni Travi, 1981 (Rodentia: Ctenomyidae)*. Curso de Pós Graduação em Ecologia, Universidade Federal do Rio Grande do Sul, UFRGS: Porto Alegre. (Dissertação de Mestrado).

- Casinos, A.; Quintana, C.; Viladiu, C. 1993.** Allometry and adaptation in the long bones of a digging group of rodents (Ctenomyinae). *Biological Journal of the Linnean Society* 107: 107 - 115.
- Castiella M. J. & Casinos A. 1990.** Allometry of leg muscles in insectivores and rodents. *Annales des Sciences Naturelles, Zoologie* 11:165-178
- Cordeiro-Estrela, P.; Baylac, M.; Denys, C.; Marinho-Filho, J. 2006.** Interspecific patterns of skull variation between sympatric Brazilian vesper mice: geometric morphometrics assessment. *Journal of Mammalogy* 87: 1270–1279.
- Cook, J. A., Anderson, S., and Yates, T. L. 1990.** Notes on Bolivian mammals 6: The genus *Ctenomys* (Rodentia: Ctenomyidae) in the highlands. *American Museum Novitates* 2980: 1–27.
- Dryden, I.L. & Mardia, K. V. 1998.** *Statistical shape analysis*. London: Wiley.
- Dubost, G. 1968.** Les mammifères souterrains. *Revue d'Ecologie et Biologie du Sol* 5: 99–197.
- Du Toit, J. T., Jarvis, J. U. M., Louw, G. N. 1985.** Nutrition and burrowing energetics of the Cape mole-rat *Georchus capensis*. *Oecologia* 66: 81–87.
- Elissamburu, A. & Vizcaino, S. F. 2004.** Limb proportions and adaptations in caviomorph rodents (Rodentia: Caviomorpha). *Journal of Zoology (London)* 262:145–159.
- Fischer, M. S.; Schilling, N.; Schmidt, M.; Haarhaus, D.; Witte, H. 2002.** Basic limb kinematics of small therian mammals. *Journal of Experimental Biology* 205: 1315–1338.
- Fernandes, F. A.; Fernández-Stolz, G. P.; Lopes, C. M.; Freitas, T. R. O. 2007.** The conservation status of the Tuco-Tucos, genus *Ctenomys* (Rodentia: Ctenomyidae), in Southern Brazil. *Brazilian Journal of Biology*, 67: 839-847.
- Fernández, M.E.; Vassallo, A.I.; Zárate, M. 2000.** Functional morphology and paleobiology of the Pliocene rodent *Actenomys* (Caviomorpha: Octodontidae): the evolution to a subterranean mode of life. *Biological Journal of the Linnean Society* 71: 71–90.
- Fernández, G. P. 2002.** *Análise da estrutura populacional e da variabilidade genética em três populações de Ctenomys flamarioni (Rodentia: Ctenomyidae) através de loci de microssatélites*. Curso de Pós-Graduação em Genética e Biologia Molecular, UFRGS, Porto Alegre. (Dissertação de Mestrado).
- Freitas, T. R. O. 1990.** *Estudos citogenéticos e craniométricos em três espécies do gênero Ctenomys*. Curso de Pós-Graduação em Genética e Biologia Molecular, UFRGS: Porto Alegre. (Tese de Doutorado).
- Freitas, T. R. O. 1995.** Geographic distribution and conservation of four species of the genus *Ctenomys* in southern Brazil. *Stud. Neotrop. Fauna & Environment* 1:53-59.

- Freitas T. R. O. 2001.** Tuco-tucos (Rodentia, Octodontidae) in souther Brazil: *Ctenomys lami* spec. nov. Separated from *C. minutus* Nehring 1887. *Studies on Neotropical Fauna and Environment* 36(1) 1-8.
- Freitas, T. R. O. 2005.** Analysis of Skull Morphology in 15 Species of the Genus *Ctenomys*, Including Seven Karyologically Distinct Forms of *Ctenomys minutus* (Rodentia: Ctenomyidae). In: *Mammalian Diversification From Chromosomes to Phylogeography* (A Celebration of the Career of James L. Patton). Lacey EA, Myers P (eds.) University of California 131-154.
- Gastal, M. L. 1994.** Sistema de túneis e áreas de vida de *Ctenomys minutus* (Nehring, 1887) (Rodentia , Caviomorpha, Ctenomyidae). *Inheringia, Serie Zoológica* 77: 35-44.
- Gava, A. & Freitas, T. R. O. 2002.** Characterization of a hibrid zone between chromosomally divergent populations of *Ctenomys minutus* (Rodentia: Ctenomyidae). *Journal of Mammalogy* 83(3): 843-851.
- Gower, J. C. 1975.** Generalized Procrustes analysis. *Psychometrika* 40:33–50.
- Hildebrand, M. 1985.** *Digging of Quadrupeds*. In Functional vertebrate morphology: 89-109. Hildebrand, M., Bramble, D. M., Liem, K. F. & Wake, D. B. (Eds). Massachusetts: The Belknap Press of Harvard University Press.
- Justo, E.R., DeSantis, L. J..M., Kin, M. S. 2003.** *Ctenomys talarum*. *Mammalian Species* 730: 1–5.
- Lacey, E. A.; Patton, J. L.; Cameron, N. G .2000.** *Life Underground: Biology of Subterranean Rodents*. The University of Chicago Press, London.
- Lagaria, A. & Youlatos, D. 2006.**Anatomical correlates to scratch digging in the forelimb of european ground squirrels (*Spermophilus citellus*). *Journal of Mammalogy* 87(3):563–570.
- Lanyon, L. E. 1981.** Locomotor loading and functional adaptation in limb bones. *Symposium Zoological Society London* 48: 305-329.
- Lessa, E. P. 1990.** Morphological evolution of subterranean mammals: integrating structural, functional, and ecological perspectives. In: NEVO, E. & REIG, O. A. (eds), *Evolution of subterranean mammals at the organismal and molecular levels*. Allan Liss, Nova York . 211-230.
- Lessa, E. P. & Stein, B. R. 1992.** Morphological constraints in the digging apparatus of pocket gophers (Mammalia, Geomyidae). *Biological Journal of the Linnean Society* 47: 439–453.
- Lessa, E. P.; Vassallo, A. I.; Verzi, D. H.; Mora, M. S. 2008.** Evolution of morphological adaptations for digging in living and extinct ctenomyid and octodontid rodents. *Biological Journal of the Linnean Society* 95, 267–283.
- Lehman, W. H. 1963.** The forelimb architecture of some fossorial rodents. *Journal of Morphology* 113: 59–75.

Malizia, A. I., Zenutto, R. & Busch, C. 1995. Demographic and reproductive attributes of dispersers in two populations of the subterranean rodent *Ctenomys talarum* (tuco tuco). *Canadian Journal of Zoology* 73: 732-738.

Massarini, A. I.; Barros, M. A.; Ortells, M. O.; Reig O. A. 1991. Evolutionary biology of fossorial Ctenomyine rodents (Caviomorpha: Octodontidae). I. Chromosomal polymorphism and small karyotypic differentiation in Central Argentina population of tuco-tucos. *Genetica* 83: 131-144.

Massarini, A. I. & Freitas, T. R. O. 2005. Morphological and cytogenetics comparison in species of the *mendocinus*-group (genus *Ctenomys*) with emphasis in *C. australis* and *C. flamarioni* (Rodentia-ctenomyidae). *Caryologia* 58(1): 21-27.

Monteiro, L. R. & Reis, S. F. 1999. *Princípios de Morfometria Geométrica*. Holos editora, São Paulo.

Mora, M.; Olivares, A. I.; Vassalo, A. I. 2003. Size, shape and structural versatility of the skull of the subterranean rodent *Ctenomys* (Rodentia, Caviomorpha): functional and morphological analysis. *Biological Journal of the Linnean Society* 78:85–96.

Morgan, C.C. & Verzi, D. H. 2006. Morphological diversity of the humerus of the south american subterranean rodent *Ctenomys* (rodentia, ctenomyidae). *Journal of Mammalogy*. 87(6):1252-1260.

Pearson, O. P. 1959. Biology of subterranean rodents, *Ctenomys*, in Peru. *Memorias Museo Natural "Javier Prado"* 9:1-56.

Pearson, O., Binsztein, N., Boiry, L., Busch, C., Di Pace, M., Gallopin, G., Penchaszadeh, P., Piantanida, M, 1968. Estructura social, distribución espacial y composición por edades de una población de tucotucos (*Ctenomys talarum*). *Investigaciones Zoológicas Chilenas* 13: 47-79.

Quintana, C. A. 1994. Sistemática y anatomía funcional del roedor Ctenomyinae *Praectenomys* (Caviomorpha: Octodontidae) del Plioceno de Bolivia. *Revista Técnica de Yacimientos Petrolíferos Federales de Bolivia* 15: 175–185.

R Development core team. 2004. *R: a language and environment for statistical computing*. R Foundation for Statistical Computing, Vienna, Austria.

Reig, O. A.; C. Busch, M. O; Ortells, J.; Contreras, R. 1990. An overview of evolution, systematics, molecular biology and speciation in *Ctenomys*.. *In Evolution of subterranean mammals at the organismal and molecular levels* (E. Nevo and O. A. Reig, eds.). Wiley-Liss, New York. 71–96.

Rohlf, F. J. 2004. *TPSUtil version 1.26; TPSDig version 1.40; TPSRegr version 1.29*. State University of New York at Stony brook.

Rohlf F. J., Slice D. E., 1990 - Extensions of the Procrustes method for the optimal superimposition of landmarks. *Systematic Zoology* 39: 40-59

Rohlf, F. J. & Marcus, L. F. 1993. A Revolution in Morphometrics. *Trends in Ecology and Evolution* 8(4): 129-132.

Szalay, F. S. & Sargis, E. J. 2001. Model-based analysis of postcranial osteology of marsupials from the Palaeocene of Itaboraí (Brazil) and the phylogenetics and biogeography of Metatheria. *Geodiversitas* 23:139–302.

Stein, B. R. 2000. Morphology of subterranean rodents. In: Lacey EA, Patton JL & Cameron NG, eds. *Life Underground: Biology of Subterranean Rodents*. The University of Chicago Press.

Sokal, R.R. & Rohlf, F.J. 1995. Biometry: The Principles and Practice of Statistics in Biological Research. Freeman, Nova York.

Tarj, E. J. & Freitas, T. R. O. 2004. Genetic and demographic structure in a population of *Ctenomys lami* (Rodentia-Ctenomyidae). *Hereditas*, 140:18-23.

Travi V. H. 1983. *Etologia de C. torquatus Lichtenstein, 1830 (Rodentia, Ctenomyidae) na Estação Ecológica do Taim, Rio Grande do Sul, Brasil*. UFRGS: Porto Alegre. (Dissertação de Mestrado).

Thorington, R. W.; Darrow, K.; Betts, A. D. 1997. Comparative myology of the forelimb of squirrels (Sciuridae). *Journal of Morphology* 234:155–182.

Ubilla, M. & Altuna, C. A. 1990. Analyse de la morphologie de la main chez des especes de *Ctenomys* de l'Uruguay (Rodentia:Octodontidae). Adaptations au fouissage et implications e'volutives. *Mammalia* 54:107–117.

Vassallo, A. I. 1998. Functional morphology, comparative behaviour, and adaptation in two sympatric subterranean rodents genus *Ctenomys* (Caviomorpha: Octodontidae). *Journal of Zoology (London)* 244: 415–427.

Verzi, D. H. 2002. Patrones de evolucion morfológica en Ctenomyinae (Rodentia, Octodontidae). *Mastozoología Neotropical* 9: 309–328.

Vleck, D. 1979. The energy cost of burrowing by the pocket gopher *Thomomys bottae*. *Physiological Zoology* 52: 122– 134.

Vleck, D. 1981. Burrow structure and foraging cost in the fossorial rodent, *Thomomys bottae*. *Oecologia* 49, 391–396.

Walker, W. F. & Homberger, D. G. 1997. *Anatomy & Dissection of the Rat, third edition*. W. H. Freeman and Company, New York.

Woods CA. 1972. Comparative myology of jaw, hyoid, and pectoral appendicular regions of new and old world hystricomorph rodents. *Bulletin of the American Museum of Natural History* 147: 115–198

Zelditch, M. L.; Swiderski, D. L.; Sheets, H. D.; Fink, W. L. 2004. *Geometric Morphometrics for Biologists, A primer*. Elsevier Academic Press, Nova York.

V. REFERÊNCIAS BIBLIOGRÁFICAS

- Azurduy, H. F. 2005. Una nueva especie fósil de *Ctenomys* (Rodentia) y breve panorama paleontológico del género en Bolivia. *Kemppfiana*. 1(1): 29-39.
- Bou, J.; Casinos, A. 1985. Scaling of bone mass to body mass in insectivores and rodents. *Fortschritte der Zoologie*. 30: 61–64.
- Bou, J.; Casinos, A.; Ocaña, J. 1987. Allometry of the limb long bones of insectivores and rodents. *Journal of Morphology*. 192: 113–123.
- Bou, J.; Castiella, M. J.; Ocaña, J.; Casinos, A. 1990. Multivariate analysis and locomotor morphology in insectivores and rodents. *Zoologischer Anzeiger*. 225: 287–294.
- Casinos, A.; Quintana, C.; Viladiu, C. 1993. Allometry and adaptation in the long bones of a digging group of rodents (Ctenomyinae). *Biological Journal of the Linnean Society*. 107: 107 - 115.
- Castiella M. J. & Casinos A. 1990. Allometry of leg muscles in insectivores and rodents. *Annales des Sciences Naturelles, Zoologie*. 11:165-178
- Cubo, J.; Ventura, J.; Casinos, A. 2006. A heterochronic interpretation of the origin of digging adaptations in the northern water vole, *Arvicola terrestris* (Rodentia: Arvicolidae). *Biological Journal of the Linnean Society*. 87: 381–391.
- D'anatro, A. & Lessa, E. P. 2006. Geometric morphometric analysis of geographic variation in the Río Negro tuco-tuco *Ctenomys rionegrensis* (Rodentia: Ctenomyidae). *Mammalian Biology* 5:288-298.
- Fornel, R. 2005. Estudo da variação morfológica craniana entre quatro blocos populacionais de *Ctenomys lami* (Rodentia, Ctenomyidae) através de morfometria geométrica. Curso de Pós-Graduação em Genética e Biologia Molecular, UFRGS: Porto Alegre. (Dissertação de Mestrado).
- Freitas, T. R. O. 1990. Estudos citogenéticos e craniométricos em três espécies do gênero *Ctenomys*. Curso de Pós-Graduação em Genética e Biologia Molecular, UFRGS: Porto Alegre. (Tese de Doutorado).
- Freitas, T. R. O. 1995. Geographic distribution and conservation of four species of the genus *Ctenomys* in southern Brazil. *Studies on Neotropical fauna and Environment*, 30: 53-59.
- Freitas, T. R. O. 2005. Analysis of Skull Morphology in 15 Species of the Genus *Ctenomys*, Including Seven Karyologically Distinct Forms of *Ctenomys minutus* (Rodentia: Ctenomyidae). In: *Mammalian Diversification From Chromosomes to Phylogeography (A Celebration of the Career of James L. Patton)*. Lacey EA, Myers P (eds.) University of California. 131-154.

- Fernandes, F. A.; Fernández-Stolz, G. P.; Lopes, C. M.; Freitas, T. R. O. 2007. The conservation status of the Tuco-Tucos, genus *Ctenomys* (Rodentia: Ctenomyidae), in Southern Brazil. *Brazilian Journal of Biology*, 67: 839-847.
- Fernández, M.E.; Vassallo, A.I.; Zárate, M. 2000. Functional morphology and paleobiology of the Pliocene rodent *Actenomys* (Caviomorpha: Octodontidae): the evolution to a subterranean mode of life. *Biological Journal of the Linnean Society*. 71: 71–90.
- Hildebrand, M. 1985. Walking and running. In *Functional Vertebrate Morphology* (ed. M. Hildebrand, D. M. Bramble, K. F. Liem and D. B. Wake), pp. 38–57. Cambridge (Mass.), London.
- Lacey, E. A.; Patton, J. L.; Cameron, N. G. 2000. *Life Underground: Biology of Subterranean Rodents*. The University of Chicago Press, London .
- Lessa, E. P. 1990. Morphological evolution of subterranean mammals: integrating structural, functional, and ecological perspectives. In: NEVO, E. & REIG, O. A. (eds), *Evolution of subterranean mammals at the organismal and molecular levels*. Allan Liss, New York.
- Lessa, E. P.; Vassallo, A. I.; Verzi, D. H.; Mora, M. S. 2008. Evolution of morphological adaptations for digging in living and extinct ctenomyid and octodontid rodents. *Biological Journal of the Linnean Society*. 95, 267–283.
- McNab, B. K. 1979. The influence of body size on the energetics and distribution of fossorial mammals. *Ecology*. 60: 1010–1021.
- Marinho, J. R. & Freitas, T. R. O. 2000. Intraespecific craniometric variation in a hybrid zone of *Ctenomys minutus* (Rodentia, Hystricognathi). *Zeitschrift für Säugetierkunde*. 65: 226-231.
- Massarini, A. I. & Freitas, T. R. O. 2005. Morphological and cytogenetics comparison in species of the *mendocinus*-group (genus *Ctenomys*) with emphasis in *C. australis* and *C. flamarioni* (Rodentia-ctenomyidae). *Caryologia* 58(1): 21-27.
- Mora, M.; Olivares, A. I.; Vassallo, A. I. 2003. Size, shape and structural versatility of the skull of the subterranean rodent *Ctenomys* (Rodentia, Caviomorpha): functional and morphological analysis. *Biological Journal of the Linnean Society* 78:85–96.
- Morgan, C. C. & Verzi, D. H. 2006. Morphological diversity of the humerus of the south american subterranean rodent *Ctenomys* (rodentia, ctenomyidae). *Journal of Mammalogy*. 87(6):1252-1260.
- Nevo, E. 1979. Adaptive convergence and divergence of subterranean mammals. *Annual Review of Ecology and Systematics* 10:269-308
- Pearson, O.P. 1959. Biology of subterranean rodents, *Ctenomys*, in Peru. *Memorias Museo Natural "Javier Prado"* 9:1-56.

Rebelato, G. S. 2006. Análise Ecomorfológica de Quatro Espécies de *Ctenomys* do Sul do Brasil (Ctenomyidae-Rodentia). Curso de Pós-Graduação em Ecologia, UFRGS: Porto Alegre. (Dissertação de Mestrado).

Reig, O. A.; Busch, M. O.; Ortells, J.; Contreras, R. 1990. An overview of evolution, systematics, molecular biology and speciation in *Ctenomys*. Pp. 71–96 in Evolution of subterranean mammals at the organismal and molecular levels (E. Nevo and O. A. Reig, eds.). Wiley-Liss, New York.

Rohlf, F. J. & Marcus, L. F. 1993. A Revolution in Morphometrics. Trends in Ecology and Evolution. 8(4): 129-132.

Szalay, F. S. & Sargis, E. J. 2001. Model-based analysis of postcranial osteology of marsupials from the Palaeocene of Itaboraí (Brazil) and the phylogenetics and biogeography of Metatheria. Geodiversitas. 23:139–302.

Stein, B. R. 2000. Morphology of subterranean rodents. In: Lacey EA, Patton JL & Cameron NG, eds. Life Underground: Biology of Subterranean Rodents. The University of Chicago Press..

Ubilla, M. & Altuna, C. A. 1990. Analyse de la morphologie de la main chez des especes de *Ctenomys* de l'Uruguay (Rodentia:Octodontidae). Adaptations au fouissage et implications e'volutives. Mammalia. 54:107–117.

Vassallo, A. I. 1998. Functional morphology, comparative behaviour, and adaptation in two sympatric subterranean rodents genus *Ctenomys* (Caviomorpha: Octodontidae). Journal of Zoology (London). 244: 415–427.

Verzi, D. H. 2002. Patrones de evolucion morfológica en Ctenomyinae (Rodentia, Octodontidae). Mastozoología Neotropical. 9: 309–328.

VII. ANEXOS

Anexo Capítulo 1

Table III. Tables of ANOVAs of 3 factors (sex, species and repetitions) with the residuals (X, Y) obtained after GPA for the 19 landmarks used in the Dorsal View. Signif. codes: 0 '***' 0.001 '**' 0.01 '*' 0.05 '.' 0.1 ' ' 1

<p>1</p> <table border="1"> <thead> <tr> <th></th> <th>Df</th> <th>Sum Sq</th> <th>Mean Sq</th> <th>F value</th> <th>Pr(>F)</th> </tr> </thead> <tbody> <tr><td>sex</td><td>1</td><td>0.0000744</td><td>0.0000744</td><td>0.6072</td><td>0.43812</td></tr> <tr><td>sp</td><td>3</td><td>0.0009654</td><td>0.0003218</td><td>2.6275</td><td>0.05593 .</td></tr> <tr><td>rep</td><td>9</td><td>0.0000987</td><td>0.0000110</td><td>0.0895</td><td>0.99973</td></tr> <tr><td>sex:sp</td><td>3</td><td>0.0010528</td><td>0.0003509</td><td>2.8653</td><td>0.04177 *</td></tr> <tr><td>sex:rep</td><td>9</td><td>0.0000550</td><td>0.0000061</td><td>0.0499</td><td>0.99998</td></tr> <tr><td>sp:rep</td><td>27</td><td>0.0001545</td><td>0.0000057</td><td>0.0467</td><td>1.00000</td></tr> <tr><td>sex:sp:rep</td><td>27</td><td>0.0000582</td><td>0.0000022</td><td>0.0176</td><td>1.00000</td></tr> <tr><td>Residuals</td><td>80</td><td>0.0097984</td><td>0.0001225</td><td></td><td></td></tr> <tr> <th></th> <th>Df</th> <th>Sum Sq</th> <th>Mean Sq</th> <th>F value</th> <th>Pr(>F)</th> </tr> <tr><td>sex</td><td>1</td><td>0.0012046</td><td>0.0012046</td><td>17.9873</td><td>5.928e-05 ***</td></tr> <tr><td>sp</td><td>3</td><td>0.0010014</td><td>0.0003338</td><td>4.9845</td><td>0.003201 **</td></tr> <tr><td>rep</td><td>9</td><td>0.0000505</td><td>0.0000056</td><td>0.0838</td><td>0.999795</td></tr> <tr><td>sex:sp</td><td>3</td><td>0.0017909</td><td>0.0005970</td><td>8.9140</td><td>3.649e-05 ***</td></tr> <tr><td>sex:rep</td><td>9</td><td>0.0000005</td><td>0.0000001</td><td>0.0009</td><td>1.00000</td></tr> <tr><td>sp:rep</td><td>27</td><td>0.0000157</td><td>0.0000006</td><td>0.0087</td><td>1.00000</td></tr> <tr><td>sex:sp:rep</td><td>27</td><td>0.0000089</td><td>0.0000003</td><td>0.0049</td><td>1.00000</td></tr> <tr><td>Residuals</td><td>80</td><td>0.0053575</td><td>0.0000670</td><td></td><td></td></tr> </tbody> </table>		Df	Sum Sq	Mean Sq	F value	Pr(>F)	sex	1	0.0000744	0.0000744	0.6072	0.43812	sp	3	0.0009654	0.0003218	2.6275	0.05593 .	rep	9	0.0000987	0.0000110	0.0895	0.99973	sex:sp	3	0.0010528	0.0003509	2.8653	0.04177 *	sex:rep	9	0.0000550	0.0000061	0.0499	0.99998	sp:rep	27	0.0001545	0.0000057	0.0467	1.00000	sex:sp:rep	27	0.0000582	0.0000022	0.0176	1.00000	Residuals	80	0.0097984	0.0001225				Df	Sum Sq	Mean Sq	F value	Pr(>F)	sex	1	0.0012046	0.0012046	17.9873	5.928e-05 ***	sp	3	0.0010014	0.0003338	4.9845	0.003201 **	rep	9	0.0000505	0.0000056	0.0838	0.999795	sex:sp	3	0.0017909	0.0005970	8.9140	3.649e-05 ***	sex:rep	9	0.0000005	0.0000001	0.0009	1.00000	sp:rep	27	0.0000157	0.0000006	0.0087	1.00000	sex:sp:rep	27	0.0000089	0.0000003	0.0049	1.00000	Residuals	80	0.0053575	0.0000670			<p>2</p> <table border="1"> <thead> <tr> <th></th> <th>Df</th> <th>Sum Sq</th> <th>Mean Sq</th> <th>F value</th> <th>Pr(>F)</th> </tr> </thead> <tbody> <tr><td>sex</td><td>1</td><td>0.0002156</td><td>0.0002156</td><td>1.3646</td><td>0.246208</td></tr> <tr><td>sp</td><td>3</td><td>0.0005932</td><td>0.0001977</td><td>1.2512</td><td>0.296828</td></tr> <tr><td>rep</td><td>9</td><td>0.0000304</td><td>0.0000034</td><td>0.0214</td><td>0.999999</td></tr> <tr><td>sex:sp</td><td>3</td><td>0.0023515</td><td>0.0007838</td><td>4.9601</td><td>0.003296 **</td></tr> <tr><td>sex:rep</td><td>9</td><td>0.0000620</td><td>0.0000069</td><td>0.0436</td><td>0.999987</td></tr> <tr><td>sp:rep</td><td>27</td><td>0.0001140</td><td>0.0000042</td><td>0.0267</td><td>1.000000</td></tr> <tr><td>sex:sp:rep</td><td>27</td><td>0.0000806</td><td>0.0000030</td><td>0.0189</td><td>1.000000</td></tr> <tr><td>Residuals</td><td>80</td><td>0.0126421</td><td>0.0001580</td><td></td><td></td></tr> <tr> <th></th> <th>Df</th> <th>Sum Sq</th> <th>Mean Sq</th> <th>F value</th> <th>Pr(>F)</th> </tr> <tr><td>sex</td><td>1</td><td>0.0000204</td><td>0.0000204</td><td>0.2586</td><td>0.61251</td></tr> <tr><td>sp</td><td>3</td><td>0.0009701</td><td>0.0003234</td><td>4.0944</td><td>0.00932 **</td></tr> <tr><td>rep</td><td>9</td><td>0.0000011</td><td>0.0000001</td><td>0.0016</td><td>1.00000</td></tr> <tr><td>sex:sp</td><td>3</td><td>0.0002264</td><td>0.0000755</td><td>0.9556</td><td>0.41792</td></tr> <tr><td>sex:rep</td><td>9</td><td>0.0000016</td><td>0.0000002</td><td>0.0022</td><td>1.00000</td></tr> <tr><td>sp:rep</td><td>27</td><td>0.0000093</td><td>0.0000003</td><td>0.0044</td><td>1.00000</td></tr> <tr><td>sex:sp:rep</td><td>27</td><td>0.0000153</td><td>0.0000006</td><td>0.0072</td><td>1.00000</td></tr> <tr><td>Residuals</td><td>80</td><td>0.0063181</td><td>0.0000790</td><td></td><td></td></tr> </tbody> </table>		Df	Sum Sq	Mean Sq	F value	Pr(>F)	sex	1	0.0002156	0.0002156	1.3646	0.246208	sp	3	0.0005932	0.0001977	1.2512	0.296828	rep	9	0.0000304	0.0000034	0.0214	0.999999	sex:sp	3	0.0023515	0.0007838	4.9601	0.003296 **	sex:rep	9	0.0000620	0.0000069	0.0436	0.999987	sp:rep	27	0.0001140	0.0000042	0.0267	1.000000	sex:sp:rep	27	0.0000806	0.0000030	0.0189	1.000000	Residuals	80	0.0126421	0.0001580				Df	Sum Sq	Mean Sq	F value	Pr(>F)	sex	1	0.0000204	0.0000204	0.2586	0.61251	sp	3	0.0009701	0.0003234	4.0944	0.00932 **	rep	9	0.0000011	0.0000001	0.0016	1.00000	sex:sp	3	0.0002264	0.0000755	0.9556	0.41792	sex:rep	9	0.0000016	0.0000002	0.0022	1.00000	sp:rep	27	0.0000093	0.0000003	0.0044	1.00000	sex:sp:rep	27	0.0000153	0.0000006	0.0072	1.00000	Residuals	80	0.0063181	0.0000790		
	Df	Sum Sq	Mean Sq	F value	Pr(>F)																																																																																																																																																																																																																				
sex	1	0.0000744	0.0000744	0.6072	0.43812																																																																																																																																																																																																																				
sp	3	0.0009654	0.0003218	2.6275	0.05593 .																																																																																																																																																																																																																				
rep	9	0.0000987	0.0000110	0.0895	0.99973																																																																																																																																																																																																																				
sex:sp	3	0.0010528	0.0003509	2.8653	0.04177 *																																																																																																																																																																																																																				
sex:rep	9	0.0000550	0.0000061	0.0499	0.99998																																																																																																																																																																																																																				
sp:rep	27	0.0001545	0.0000057	0.0467	1.00000																																																																																																																																																																																																																				
sex:sp:rep	27	0.0000582	0.0000022	0.0176	1.00000																																																																																																																																																																																																																				
Residuals	80	0.0097984	0.0001225																																																																																																																																																																																																																						
	Df	Sum Sq	Mean Sq	F value	Pr(>F)																																																																																																																																																																																																																				
sex	1	0.0012046	0.0012046	17.9873	5.928e-05 ***																																																																																																																																																																																																																				
sp	3	0.0010014	0.0003338	4.9845	0.003201 **																																																																																																																																																																																																																				
rep	9	0.0000505	0.0000056	0.0838	0.999795																																																																																																																																																																																																																				
sex:sp	3	0.0017909	0.0005970	8.9140	3.649e-05 ***																																																																																																																																																																																																																				
sex:rep	9	0.0000005	0.0000001	0.0009	1.00000																																																																																																																																																																																																																				
sp:rep	27	0.0000157	0.0000006	0.0087	1.00000																																																																																																																																																																																																																				
sex:sp:rep	27	0.0000089	0.0000003	0.0049	1.00000																																																																																																																																																																																																																				
Residuals	80	0.0053575	0.0000670																																																																																																																																																																																																																						
	Df	Sum Sq	Mean Sq	F value	Pr(>F)																																																																																																																																																																																																																				
sex	1	0.0002156	0.0002156	1.3646	0.246208																																																																																																																																																																																																																				
sp	3	0.0005932	0.0001977	1.2512	0.296828																																																																																																																																																																																																																				
rep	9	0.0000304	0.0000034	0.0214	0.999999																																																																																																																																																																																																																				
sex:sp	3	0.0023515	0.0007838	4.9601	0.003296 **																																																																																																																																																																																																																				
sex:rep	9	0.0000620	0.0000069	0.0436	0.999987																																																																																																																																																																																																																				
sp:rep	27	0.0001140	0.0000042	0.0267	1.000000																																																																																																																																																																																																																				
sex:sp:rep	27	0.0000806	0.0000030	0.0189	1.000000																																																																																																																																																																																																																				
Residuals	80	0.0126421	0.0001580																																																																																																																																																																																																																						
	Df	Sum Sq	Mean Sq	F value	Pr(>F)																																																																																																																																																																																																																				
sex	1	0.0000204	0.0000204	0.2586	0.61251																																																																																																																																																																																																																				
sp	3	0.0009701	0.0003234	4.0944	0.00932 **																																																																																																																																																																																																																				
rep	9	0.0000011	0.0000001	0.0016	1.00000																																																																																																																																																																																																																				
sex:sp	3	0.0002264	0.0000755	0.9556	0.41792																																																																																																																																																																																																																				
sex:rep	9	0.0000016	0.0000002	0.0022	1.00000																																																																																																																																																																																																																				
sp:rep	27	0.0000093	0.0000003	0.0044	1.00000																																																																																																																																																																																																																				
sex:sp:rep	27	0.0000153	0.0000006	0.0072	1.00000																																																																																																																																																																																																																				
Residuals	80	0.0063181	0.0000790																																																																																																																																																																																																																						
<p>3</p> <table border="1"> <thead> <tr> <th></th> <th>Df</th> <th>Sum Sq</th> <th>Mean Sq</th> <th>F value</th> <th>Pr(>F)</th> </tr> </thead> <tbody> <tr><td>sex</td><td>1</td><td>0.000018</td><td>0.000018</td><td>0.0337</td><td>0.8548</td></tr> <tr><td>sp</td><td>3</td><td>0.014079</td><td>0.004693</td><td>8.8931</td><td>3.733e-05 ***</td></tr> <tr><td>rep</td><td>9</td><td>0.000093</td><td>0.000010</td><td>0.0195</td><td>1.0000</td></tr> <tr><td>sex:sp</td><td>3</td><td>0.001288</td><td>0.000429</td><td>0.8136</td><td>0.4901</td></tr> <tr><td>sex:rep</td><td>9</td><td>0.000039</td><td>0.000004</td><td>0.0083</td><td>1.0000</td></tr> <tr><td>sp:rep</td><td>27</td><td>0.000164</td><td>0.000006</td><td>0.0115</td><td>1.0000</td></tr> <tr><td>sex:sp:rep</td><td>27</td><td>0.000197</td><td>0.000007</td><td>0.0138</td><td>1.0000</td></tr> <tr><td>Residuals</td><td>80</td><td>0.042216</td><td>0.000528</td><td></td><td></td></tr> <tr> <th></th> <th>Df</th> <th>Sum Sq</th> <th>Mean Sq</th> <th>F value</th> <th>Pr(>F)</th> </tr> <tr><td>sex</td><td>1</td><td>0.00007803</td><td>0.00007803</td><td>3.2183</td><td>0.0766 .</td></tr> <tr><td>sp</td><td>3</td><td>0.00170126</td><td>0.00056709</td><td>23.3891</td><td>5.739e-11 ***</td></tr> <tr><td>rep</td><td>9</td><td>0.00002912</td><td>0.00000324</td><td>0.1335</td><td>0.9986</td></tr> <tr><td>sex:sp</td><td>3</td><td>0.00075671</td><td>0.00025224</td><td>10.4033</td><td>7.455e-06 ***</td></tr> <tr><td>sex:rep</td><td>9</td><td>0.00001892</td><td>0.00000210</td><td>0.0867</td><td>0.9998</td></tr> <tr><td>sp:rep</td><td>27</td><td>0.00002884</td><td>0.00000107</td><td>0.0441</td><td>1.0000</td></tr> <tr><td>sex:sp:rep</td><td>27</td><td>0.00003242</td><td>0.00000120</td><td>0.0495</td><td>1.0000</td></tr> <tr><td>Residuals</td><td>80</td><td>0.00193966</td><td>0.00002425</td><td></td><td></td></tr> </tbody> </table>		Df	Sum Sq	Mean Sq	F value	Pr(>F)	sex	1	0.000018	0.000018	0.0337	0.8548	sp	3	0.014079	0.004693	8.8931	3.733e-05 ***	rep	9	0.000093	0.000010	0.0195	1.0000	sex:sp	3	0.001288	0.000429	0.8136	0.4901	sex:rep	9	0.000039	0.000004	0.0083	1.0000	sp:rep	27	0.000164	0.000006	0.0115	1.0000	sex:sp:rep	27	0.000197	0.000007	0.0138	1.0000	Residuals	80	0.042216	0.000528				Df	Sum Sq	Mean Sq	F value	Pr(>F)	sex	1	0.00007803	0.00007803	3.2183	0.0766 .	sp	3	0.00170126	0.00056709	23.3891	5.739e-11 ***	rep	9	0.00002912	0.00000324	0.1335	0.9986	sex:sp	3	0.00075671	0.00025224	10.4033	7.455e-06 ***	sex:rep	9	0.00001892	0.00000210	0.0867	0.9998	sp:rep	27	0.00002884	0.00000107	0.0441	1.0000	sex:sp:rep	27	0.00003242	0.00000120	0.0495	1.0000	Residuals	80	0.00193966	0.00002425			<p>4</p> <table border="1"> <thead> <tr> <th></th> <th>Df</th> <th>Sum Sq</th> <th>Mean Sq</th> <th>F value</th> <th>Pr(>F)</th> </tr> </thead> <tbody> <tr><td>sex</td><td>1</td><td>0.0000009</td><td>0.0000009</td><td>0.0177</td><td>0.8944</td></tr> <tr><td>sp</td><td>3</td><td>0.015363</td><td>0.005121</td><td>9.6810</td><td>1.599e-05 ***</td></tr> <tr><td>rep</td><td>9</td><td>0.000065</td><td>0.000007</td><td>0.0136</td><td>1.0000</td></tr> <tr><td>sex:sp</td><td>3</td><td>0.002531</td><td>0.000844</td><td>1.5949</td><td>0.1971</td></tr> <tr><td>sex:rep</td><td>9</td><td>0.000026</td><td>0.000003</td><td>0.0054</td><td>1.0000</td></tr> <tr><td>sp:rep</td><td>27</td><td>0.000133</td><td>0.000005</td><td>0.0093</td><td>1.0000</td></tr> <tr><td>sex:sp:rep</td><td>27</td><td>0.000262</td><td>0.000010</td><td>0.0184</td><td>1.0000</td></tr> <tr><td>Residuals</td><td>80</td><td>0.042318</td><td>0.000529</td><td></td><td></td></tr> <tr> <th></th> <th>Df</th> <th>Sum Sq</th> <th>Mean Sq</th> <th>F value</th> <th>Pr(>F)</th> </tr> <tr><td>sex</td><td>1</td><td>0.0000117</td><td>0.0000117</td><td>0.2127</td><td>0.645890</td></tr> <tr><td>sp</td><td>3</td><td>0.0007286</td><td>0.0002429</td><td>4.4048</td><td>0.006408 **</td></tr> <tr><td>rep</td><td>9</td><td>0.0000161</td><td>0.0000018</td><td>0.0324</td><td>0.999996</td></tr> <tr><td>sex:sp</td><td>3</td><td>0.0031359</td><td>0.0010453</td><td>18.9593</td><td>2.21e-09 ***</td></tr> <tr><td>sex:rep</td><td>9</td><td>0.0000250</td><td>0.0000028</td><td>0.0505</td><td>0.999976</td></tr> <tr><td>sp:rep</td><td>27</td><td>0.0000574</td><td>0.0000021</td><td>0.0386</td><td>1.000000</td></tr> <tr><td>sex:sp:rep</td><td>27</td><td>0.0000521</td><td>0.0000019</td><td>0.0350</td><td>1.000000</td></tr> <tr><td>Residuals</td><td>80</td><td>0.0044107</td><td>0.0000551</td><td></td><td></td></tr> </tbody> </table>		Df	Sum Sq	Mean Sq	F value	Pr(>F)	sex	1	0.0000009	0.0000009	0.0177	0.8944	sp	3	0.015363	0.005121	9.6810	1.599e-05 ***	rep	9	0.000065	0.000007	0.0136	1.0000	sex:sp	3	0.002531	0.000844	1.5949	0.1971	sex:rep	9	0.000026	0.000003	0.0054	1.0000	sp:rep	27	0.000133	0.000005	0.0093	1.0000	sex:sp:rep	27	0.000262	0.000010	0.0184	1.0000	Residuals	80	0.042318	0.000529				Df	Sum Sq	Mean Sq	F value	Pr(>F)	sex	1	0.0000117	0.0000117	0.2127	0.645890	sp	3	0.0007286	0.0002429	4.4048	0.006408 **	rep	9	0.0000161	0.0000018	0.0324	0.999996	sex:sp	3	0.0031359	0.0010453	18.9593	2.21e-09 ***	sex:rep	9	0.0000250	0.0000028	0.0505	0.999976	sp:rep	27	0.0000574	0.0000021	0.0386	1.000000	sex:sp:rep	27	0.0000521	0.0000019	0.0350	1.000000	Residuals	80	0.0044107	0.0000551		
	Df	Sum Sq	Mean Sq	F value	Pr(>F)																																																																																																																																																																																																																				
sex	1	0.000018	0.000018	0.0337	0.8548																																																																																																																																																																																																																				
sp	3	0.014079	0.004693	8.8931	3.733e-05 ***																																																																																																																																																																																																																				
rep	9	0.000093	0.000010	0.0195	1.0000																																																																																																																																																																																																																				
sex:sp	3	0.001288	0.000429	0.8136	0.4901																																																																																																																																																																																																																				
sex:rep	9	0.000039	0.000004	0.0083	1.0000																																																																																																																																																																																																																				
sp:rep	27	0.000164	0.000006	0.0115	1.0000																																																																																																																																																																																																																				
sex:sp:rep	27	0.000197	0.000007	0.0138	1.0000																																																																																																																																																																																																																				
Residuals	80	0.042216	0.000528																																																																																																																																																																																																																						
	Df	Sum Sq	Mean Sq	F value	Pr(>F)																																																																																																																																																																																																																				
sex	1	0.00007803	0.00007803	3.2183	0.0766 .																																																																																																																																																																																																																				
sp	3	0.00170126	0.00056709	23.3891	5.739e-11 ***																																																																																																																																																																																																																				
rep	9	0.00002912	0.00000324	0.1335	0.9986																																																																																																																																																																																																																				
sex:sp	3	0.00075671	0.00025224	10.4033	7.455e-06 ***																																																																																																																																																																																																																				
sex:rep	9	0.00001892	0.00000210	0.0867	0.9998																																																																																																																																																																																																																				
sp:rep	27	0.00002884	0.00000107	0.0441	1.0000																																																																																																																																																																																																																				
sex:sp:rep	27	0.00003242	0.00000120	0.0495	1.0000																																																																																																																																																																																																																				
Residuals	80	0.00193966	0.00002425																																																																																																																																																																																																																						
	Df	Sum Sq	Mean Sq	F value	Pr(>F)																																																																																																																																																																																																																				
sex	1	0.0000009	0.0000009	0.0177	0.8944																																																																																																																																																																																																																				
sp	3	0.015363	0.005121	9.6810	1.599e-05 ***																																																																																																																																																																																																																				
rep	9	0.000065	0.000007	0.0136	1.0000																																																																																																																																																																																																																				
sex:sp	3	0.002531	0.000844	1.5949	0.1971																																																																																																																																																																																																																				
sex:rep	9	0.000026	0.000003	0.0054	1.0000																																																																																																																																																																																																																				
sp:rep	27	0.000133	0.000005	0.0093	1.0000																																																																																																																																																																																																																				
sex:sp:rep	27	0.000262	0.000010	0.0184	1.0000																																																																																																																																																																																																																				
Residuals	80	0.042318	0.000529																																																																																																																																																																																																																						
	Df	Sum Sq	Mean Sq	F value	Pr(>F)																																																																																																																																																																																																																				
sex	1	0.0000117	0.0000117	0.2127	0.645890																																																																																																																																																																																																																				
sp	3	0.0007286	0.0002429	4.4048	0.006408 **																																																																																																																																																																																																																				
rep	9	0.0000161	0.0000018	0.0324	0.999996																																																																																																																																																																																																																				
sex:sp	3	0.0031359	0.0010453	18.9593	2.21e-09 ***																																																																																																																																																																																																																				
sex:rep	9	0.0000250	0.0000028	0.0505	0.999976																																																																																																																																																																																																																				
sp:rep	27	0.0000574	0.0000021	0.0386	1.000000																																																																																																																																																																																																																				
sex:sp:rep	27	0.0000521	0.0000019	0.0350	1.000000																																																																																																																																																																																																																				
Residuals	80	0.0044107	0.0000551																																																																																																																																																																																																																						
<p>5</p> <table border="1"> <thead> <tr> <th></th> <th>Df</th> <th>Sum Sq</th> <th>Mean Sq</th> <th>F value</th> <th>Pr(>F)</th> </tr> </thead> <tbody> <tr><td>sex</td><td>1</td><td>0.00023177</td><td>0.00023177</td><td>7.3970</td><td>0.008011 **</td></tr> <tr><td>sp</td><td>3</td><td>0.0011368</td><td>0.00037123</td><td>11.8476</td><td>1.686e-06 ***</td></tr> <tr><td>rep</td><td>9</td><td>0.00004819</td><td>0.00000535</td><td>0.1709</td><td>0.996430</td></tr> <tr><td>sex:sp</td><td>3</td><td>0.00032144</td><td>0.00010715</td><td>3.4196</td><td>0.021182 *</td></tr> <tr><td>sex:rep</td><td>9</td><td>0.00001101</td><td>0.00000122</td><td>0.0390</td><td>0.999992</td></tr> <tr><td>sp:rep</td><td>27</td><td>0.00006523</td><td>0.00000242</td><td>0.0771</td><td>1.000000</td></tr> <tr><td>sex:sp:rep</td><td>27</td><td>0.00005068</td><td>0.00000188</td><td>0.0599</td><td>1.000000</td></tr> <tr><td>Residuals</td><td>80</td><td>0.00250667</td><td>0.00003133</td><td></td><td></td></tr> <tr> <th></th> <th>Df</th> <th>Sum Sq</th> <th>Mean Sq</th> <th>F value</th> <th>Pr(>F)</th> </tr> <tr><td>sex</td><td>1</td><td>0.0002009</td><td>0.0002009</td><td>2.3003</td><td>0.13329</td></tr> <tr><td>sp</td><td>3</td><td>0.0007134</td><td>0.0002378</td><td>2.7234</td><td>0.04972 *</td></tr> <tr><td>rep</td><td>9</td><td>0.0000142</td><td>0.0000016</td><td>0.0181</td><td>1.00000</td></tr> <tr><td>sex:sp</td><td>3</td><td>0.0022673</td><td>0.0007558</td><td>8.6551</td><td>4.838e-05 ***</td></tr> <tr><td>sex:rep</td><td>9</td><td>0.0000024</td><td>0.0000003</td><td>0.0030</td><td>1.00000</td></tr> <tr><td>sp:rep</td><td>27</td><td>0.0000455</td><td>0.0000017</td><td>0.0193</td><td>1.00000</td></tr> <tr><td>sex:sp:rep</td><td>27</td><td>0.0000292</td><td>0.0000011</td><td>0.0124</td><td>1.00000</td></tr> <tr><td>Residuals</td><td>80</td><td>0.0069856</td><td>0.0000873</td><td></td><td></td></tr> </tbody> </table>		Df	Sum Sq	Mean Sq	F value	Pr(>F)	sex	1	0.00023177	0.00023177	7.3970	0.008011 **	sp	3	0.0011368	0.00037123	11.8476	1.686e-06 ***	rep	9	0.00004819	0.00000535	0.1709	0.996430	sex:sp	3	0.00032144	0.00010715	3.4196	0.021182 *	sex:rep	9	0.00001101	0.00000122	0.0390	0.999992	sp:rep	27	0.00006523	0.00000242	0.0771	1.000000	sex:sp:rep	27	0.00005068	0.00000188	0.0599	1.000000	Residuals	80	0.00250667	0.00003133				Df	Sum Sq	Mean Sq	F value	Pr(>F)	sex	1	0.0002009	0.0002009	2.3003	0.13329	sp	3	0.0007134	0.0002378	2.7234	0.04972 *	rep	9	0.0000142	0.0000016	0.0181	1.00000	sex:sp	3	0.0022673	0.0007558	8.6551	4.838e-05 ***	sex:rep	9	0.0000024	0.0000003	0.0030	1.00000	sp:rep	27	0.0000455	0.0000017	0.0193	1.00000	sex:sp:rep	27	0.0000292	0.0000011	0.0124	1.00000	Residuals	80	0.0069856	0.0000873			<p>6</p> <table border="1"> <thead> <tr> <th></th> <th>Df</th> <th>Sum Sq</th> <th>Mean Sq</th> <th>F value</th> <th>Pr(>F)</th> </tr> </thead> <tbody> <tr><td>sex</td><td>1</td><td>0.00030160</td><td>0.00030160</td><td>14.0361</td><td>0.000337 ***</td></tr> <tr><td>sp</td><td>3</td><td>0.00113304</td><td>0.00037768</td><td>17.5769</td><td>7.407e-09 ***</td></tr> <tr><td>rep</td><td>9</td><td>0.00002773</td><td>0.00000308</td><td>0.1434</td><td>0.998192</td></tr> <tr><td>sex:sp</td><td>3</td><td>0.00016089</td><td>0.00005363</td><td>2.4959</td><td>0.065735 .</td></tr> <tr><td>sex:rep</td><td>9</td><td>0.00002291</td><td>0.00000255</td><td>0.1185</td><td>0.999155</td></tr> <tr><td>sp:rep</td><td>27</td><td>0.00008033</td><td>0.00000298</td><td>0.1385</td><td>1.000000</td></tr> <tr><td>sex:sp:rep</td><td>27</td><td>0.00006492</td><td>0.00000240</td><td>0.1119</td><td>1.000000</td></tr> <tr><td>Residuals</td><td>80</td><td>0.00171898</td><td>0.00002149</td><td></td><td></td></tr> <tr> <th></th> <th>Df</th> <th>Sum Sq</th> <th>Mean Sq</th> <th>F value</th> <th>Pr(>F)</th> </tr> <tr><td>sex</td><td>1</td><td>0.00001381</td><td>0.00001381</td><td>0.3803</td><td>0.5392</td></tr> <tr><td>sp</td><td>3</td><td>0.00018420</td><td>0.00006140</td><td>1.6911</td><td>0.1755</td></tr> <tr><td>rep</td><td>9</td><td>0.00003045</td><td>0.00000338</td><td>0.0932</td><td>0.9997</td></tr> <tr><td>sex:sp</td><td>3</td><td>0.00020458</td><td>0.00006819</td><td>1.8782</td><td>0.1399</td></tr> <tr><td>sex:rep</td><td>9</td><td>0.00000345</td><td>0.00000038</td><td>0.0106</td><td>1.0000</td></tr> <tr><td>sp:rep</td><td>27</td><td>0.00001150</td><td>0.00000043</td><td>0.0117</td><td>1.0000</td></tr> <tr><td>sex:sp:rep</td><td>27</td><td>0.00003019</td><td>0.00000112</td><td>0.0308</td><td>1.0000</td></tr> <tr><td>Residuals</td><td>80</td><td>0.00290461</td><td>0.00003631</td><td></td><td></td></tr> </tbody> </table>		Df	Sum Sq	Mean Sq	F value	Pr(>F)	sex	1	0.00030160	0.00030160	14.0361	0.000337 ***	sp	3	0.00113304	0.00037768	17.5769	7.407e-09 ***	rep	9	0.00002773	0.00000308	0.1434	0.998192	sex:sp	3	0.00016089	0.00005363	2.4959	0.065735 .	sex:rep	9	0.00002291	0.00000255	0.1185	0.999155	sp:rep	27	0.00008033	0.00000298	0.1385	1.000000	sex:sp:rep	27	0.00006492	0.00000240	0.1119	1.000000	Residuals	80	0.00171898	0.00002149				Df	Sum Sq	Mean Sq	F value	Pr(>F)	sex	1	0.00001381	0.00001381	0.3803	0.5392	sp	3	0.00018420	0.00006140	1.6911	0.1755	rep	9	0.00003045	0.00000338	0.0932	0.9997	sex:sp	3	0.00020458	0.00006819	1.8782	0.1399	sex:rep	9	0.00000345	0.00000038	0.0106	1.0000	sp:rep	27	0.00001150	0.00000043	0.0117	1.0000	sex:sp:rep	27	0.00003019	0.00000112	0.0308	1.0000	Residuals	80	0.00290461	0.00003631		
	Df	Sum Sq	Mean Sq	F value	Pr(>F)																																																																																																																																																																																																																				
sex	1	0.00023177	0.00023177	7.3970	0.008011 **																																																																																																																																																																																																																				
sp	3	0.0011368	0.00037123	11.8476	1.686e-06 ***																																																																																																																																																																																																																				
rep	9	0.00004819	0.00000535	0.1709	0.996430																																																																																																																																																																																																																				
sex:sp	3	0.00032144	0.00010715	3.4196	0.021182 *																																																																																																																																																																																																																				
sex:rep	9	0.00001101	0.00000122	0.0390	0.999992																																																																																																																																																																																																																				
sp:rep	27	0.00006523	0.00000242	0.0771	1.000000																																																																																																																																																																																																																				
sex:sp:rep	27	0.00005068	0.00000188	0.0599	1.000000																																																																																																																																																																																																																				
Residuals	80	0.00250667	0.00003133																																																																																																																																																																																																																						
	Df	Sum Sq	Mean Sq	F value	Pr(>F)																																																																																																																																																																																																																				
sex	1	0.0002009	0.0002009	2.3003	0.13329																																																																																																																																																																																																																				
sp	3	0.0007134	0.0002378	2.7234	0.04972 *																																																																																																																																																																																																																				
rep	9	0.0000142	0.0000016	0.0181	1.00000																																																																																																																																																																																																																				
sex:sp	3	0.0022673	0.0007558	8.6551	4.838e-05 ***																																																																																																																																																																																																																				
sex:rep	9	0.0000024	0.0000003	0.0030	1.00000																																																																																																																																																																																																																				
sp:rep	27	0.0000455	0.0000017	0.0193	1.00000																																																																																																																																																																																																																				
sex:sp:rep	27	0.0000292	0.0000011	0.0124	1.00000																																																																																																																																																																																																																				
Residuals	80	0.0069856	0.0000873																																																																																																																																																																																																																						
	Df	Sum Sq	Mean Sq	F value	Pr(>F)																																																																																																																																																																																																																				
sex	1	0.00030160	0.00030160	14.0361	0.000337 ***																																																																																																																																																																																																																				
sp	3	0.00113304	0.00037768	17.5769	7.407e-09 ***																																																																																																																																																																																																																				
rep	9	0.00002773	0.00000308	0.1434	0.998192																																																																																																																																																																																																																				
sex:sp	3	0.00016089	0.00005363	2.4959	0.065735 .																																																																																																																																																																																																																				
sex:rep	9	0.00002291	0.00000255	0.1185	0.999155																																																																																																																																																																																																																				
sp:rep	27	0.00008033	0.00000298	0.1385	1.000000																																																																																																																																																																																																																				
sex:sp:rep	27	0.00006492	0.00000240	0.1119	1.000000																																																																																																																																																																																																																				
Residuals	80	0.00171898	0.00002149																																																																																																																																																																																																																						
	Df	Sum Sq	Mean Sq	F value	Pr(>F)																																																																																																																																																																																																																				
sex	1	0.00001381	0.00001381	0.3803	0.5392																																																																																																																																																																																																																				
sp	3	0.00018420	0.00006140	1.6911	0.1755																																																																																																																																																																																																																				
rep	9	0.00003045	0.00000338	0.0932	0.9997																																																																																																																																																																																																																				
sex:sp	3	0.00020458	0.00006819	1.8782	0.1399																																																																																																																																																																																																																				
sex:rep	9	0.00000345	0.00000038	0.0106	1.0000																																																																																																																																																																																																																				
sp:rep	27	0.00001150	0.00000043	0.0117	1.0000																																																																																																																																																																																																																				
sex:sp:rep	27	0.00003019	0.00000112	0.0308	1.0000																																																																																																																																																																																																																				
Residuals	80	0.00290461	0.00003631																																																																																																																																																																																																																						

<p>7</p> <table border="1"> <thead> <tr> <th></th> <th>Df</th> <th>Sum Sq</th> <th>Mean Sq</th> <th>F value</th> <th>Pr(>F)</th> </tr> </thead> <tbody> <tr><td>sex</td><td>1</td><td>0.00004492</td><td>0.00004492</td><td>4.7093</td><td>0.032966 *</td></tr> <tr><td>sp</td><td>3</td><td>0.00011613</td><td>0.00003871</td><td>4.0579</td><td>0.009742 **</td></tr> <tr><td>rep</td><td>9</td><td>0.00000412</td><td>0.00000046</td><td>0.0480</td><td>0.999981</td></tr> <tr><td>sex:sp</td><td>3</td><td>0.00016158</td><td>0.00005386</td><td>5.6460</td><td>0.001465 **</td></tr> <tr><td>sex:rep</td><td>9</td><td>0.00001089</td><td>0.00000121</td><td>0.1269</td><td>0.998888</td></tr> <tr><td>sp:rep</td><td>27</td><td>0.00005632</td><td>0.00000209</td><td>0.2187</td><td>0.999981</td></tr> <tr><td>sex:sp:rep</td><td>27</td><td>0.00003775</td><td>0.00000140</td><td>0.1466</td><td>1.000000</td></tr> <tr><td>Residuals</td><td>80</td><td>0.00076317</td><td>0.00000954</td><td></td><td></td></tr> <tr> <th></th> <th>Df</th> <th>Sum Sq</th> <th>Mean Sq</th> <th>F value</th> <th>Pr(>F)</th> </tr> <tr><td>sex</td><td>1</td><td>0.00002211</td><td>0.00002211</td><td>1.7032</td><td>0.19561</td></tr> <tr><td>sp</td><td>3</td><td>0.00145635</td><td>0.00048545</td><td>37.3969</td><td>3.301e-15 ***</td></tr> <tr><td>rep</td><td>9</td><td>0.00004808</td><td>0.00000534</td><td>0.4115</td><td>0.92549</td></tr> <tr><td>sex:sp</td><td>3</td><td>0.00011701</td><td>0.00003900</td><td>3.0047</td><td>0.03521 *</td></tr> <tr><td>sex:rep</td><td>9</td><td>0.00001928</td><td>0.00000214</td><td>0.1650</td><td>0.99688</td></tr> <tr><td>sp:rep</td><td>27</td><td>0.00002080</td><td>0.00000077</td><td>0.0593</td><td>1.00000</td></tr> <tr><td>sex:sp:rep</td><td>27</td><td>0.00002791</td><td>0.00000103</td><td>0.0796</td><td>1.00000</td></tr> <tr><td>Residuals</td><td>80</td><td>0.00103848</td><td>0.00001298</td><td></td><td></td></tr> </tbody> </table>		Df	Sum Sq	Mean Sq	F value	Pr(>F)	sex	1	0.00004492	0.00004492	4.7093	0.032966 *	sp	3	0.00011613	0.00003871	4.0579	0.009742 **	rep	9	0.00000412	0.00000046	0.0480	0.999981	sex:sp	3	0.00016158	0.00005386	5.6460	0.001465 **	sex:rep	9	0.00001089	0.00000121	0.1269	0.998888	sp:rep	27	0.00005632	0.00000209	0.2187	0.999981	sex:sp:rep	27	0.00003775	0.00000140	0.1466	1.000000	Residuals	80	0.00076317	0.00000954				Df	Sum Sq	Mean Sq	F value	Pr(>F)	sex	1	0.00002211	0.00002211	1.7032	0.19561	sp	3	0.00145635	0.00048545	37.3969	3.301e-15 ***	rep	9	0.00004808	0.00000534	0.4115	0.92549	sex:sp	3	0.00011701	0.00003900	3.0047	0.03521 *	sex:rep	9	0.00001928	0.00000214	0.1650	0.99688	sp:rep	27	0.00002080	0.00000077	0.0593	1.00000	sex:sp:rep	27	0.00002791	0.00000103	0.0796	1.00000	Residuals	80	0.00103848	0.00001298			<p>8</p> <table border="1"> <thead> <tr> <th></th> <th>Df</th> <th>Sum Sq</th> <th>Mean Sq</th> <th>F value</th> <th>Pr(>F)</th> </tr> </thead> <tbody> <tr><td>sex</td><td>1</td><td>0.00000945</td><td>0.00000945</td><td>0.3267</td><td>0.56923</td></tr> <tr><td>sp</td><td>3</td><td>0.00093459</td><td>0.00031153</td><td>10.7687</td><td>5.093e-06 ***</td></tr> <tr><td>rep</td><td>9</td><td>0.00000532</td><td>0.00000059</td><td>0.0204</td><td>1.00000</td></tr> <tr><td>sex:sp</td><td>3</td><td>0.00024367</td><td>0.00008122</td><td>2.8077</td><td>0.04483 *</td></tr> <tr><td>sex:rep</td><td>9</td><td>0.00001055</td><td>0.00000117</td><td>0.0405</td><td>0.99999</td></tr> <tr><td>sp:rep</td><td>27</td><td>0.00005366</td><td>0.00000199</td><td>0.0687</td><td>1.00000</td></tr> <tr><td>sex:sp:rep</td><td>27</td><td>0.00004604</td><td>0.00000171</td><td>0.0589</td><td>1.00000</td></tr> <tr><td>Residuals</td><td>80</td><td>0.00231434</td><td>0.00002893</td><td></td><td></td></tr> <tr> <th></th> <th>Df</th> <th>Sum Sq</th> <th>Mean Sq</th> <th>F value</th> <th>Pr(>F)</th> </tr> <tr><td>sex</td><td>1</td><td>0.00005293</td><td>0.00005293</td><td>1.8154</td><td>0.1817</td></tr> <tr><td>sp</td><td>3</td><td>0.00083035</td><td>0.00027678</td><td>9.4939</td><td>1.953e-05 ***</td></tr> <tr><td>rep</td><td>9</td><td>0.00007552</td><td>0.00000839</td><td>0.2878</td><td>0.9763</td></tr> <tr><td>sex:sp</td><td>3</td><td>0.00081896</td><td>0.00027299</td><td>9.3637</td><td>2.245e-05 ***</td></tr> <tr><td>sex:rep</td><td>9</td><td>0.00004536</td><td>0.00000504</td><td>0.1729</td><td>0.9963</td></tr> <tr><td>sp:rep</td><td>27</td><td>0.00023603</td><td>0.00000874</td><td>0.2999</td><td>0.9996</td></tr> <tr><td>sex:sp:rep</td><td>27</td><td>0.00021005</td><td>0.00000778</td><td>0.2668</td><td>0.9999</td></tr> <tr><td>Residuals</td><td>80</td><td>0.00233231</td><td>0.00002915</td><td></td><td></td></tr> </tbody> </table>		Df	Sum Sq	Mean Sq	F value	Pr(>F)	sex	1	0.00000945	0.00000945	0.3267	0.56923	sp	3	0.00093459	0.00031153	10.7687	5.093e-06 ***	rep	9	0.00000532	0.00000059	0.0204	1.00000	sex:sp	3	0.00024367	0.00008122	2.8077	0.04483 *	sex:rep	9	0.00001055	0.00000117	0.0405	0.99999	sp:rep	27	0.00005366	0.00000199	0.0687	1.00000	sex:sp:rep	27	0.00004604	0.00000171	0.0589	1.00000	Residuals	80	0.00231434	0.00002893				Df	Sum Sq	Mean Sq	F value	Pr(>F)	sex	1	0.00005293	0.00005293	1.8154	0.1817	sp	3	0.00083035	0.00027678	9.4939	1.953e-05 ***	rep	9	0.00007552	0.00000839	0.2878	0.9763	sex:sp	3	0.00081896	0.00027299	9.3637	2.245e-05 ***	sex:rep	9	0.00004536	0.00000504	0.1729	0.9963	sp:rep	27	0.00023603	0.00000874	0.2999	0.9996	sex:sp:rep	27	0.00021005	0.00000778	0.2668	0.9999	Residuals	80	0.00233231	0.00002915		
	Df	Sum Sq	Mean Sq	F value	Pr(>F)																																																																																																																																																																																																																				
sex	1	0.00004492	0.00004492	4.7093	0.032966 *																																																																																																																																																																																																																				
sp	3	0.00011613	0.00003871	4.0579	0.009742 **																																																																																																																																																																																																																				
rep	9	0.00000412	0.00000046	0.0480	0.999981																																																																																																																																																																																																																				
sex:sp	3	0.00016158	0.00005386	5.6460	0.001465 **																																																																																																																																																																																																																				
sex:rep	9	0.00001089	0.00000121	0.1269	0.998888																																																																																																																																																																																																																				
sp:rep	27	0.00005632	0.00000209	0.2187	0.999981																																																																																																																																																																																																																				
sex:sp:rep	27	0.00003775	0.00000140	0.1466	1.000000																																																																																																																																																																																																																				
Residuals	80	0.00076317	0.00000954																																																																																																																																																																																																																						
	Df	Sum Sq	Mean Sq	F value	Pr(>F)																																																																																																																																																																																																																				
sex	1	0.00002211	0.00002211	1.7032	0.19561																																																																																																																																																																																																																				
sp	3	0.00145635	0.00048545	37.3969	3.301e-15 ***																																																																																																																																																																																																																				
rep	9	0.00004808	0.00000534	0.4115	0.92549																																																																																																																																																																																																																				
sex:sp	3	0.00011701	0.00003900	3.0047	0.03521 *																																																																																																																																																																																																																				
sex:rep	9	0.00001928	0.00000214	0.1650	0.99688																																																																																																																																																																																																																				
sp:rep	27	0.00002080	0.00000077	0.0593	1.00000																																																																																																																																																																																																																				
sex:sp:rep	27	0.00002791	0.00000103	0.0796	1.00000																																																																																																																																																																																																																				
Residuals	80	0.00103848	0.00001298																																																																																																																																																																																																																						
	Df	Sum Sq	Mean Sq	F value	Pr(>F)																																																																																																																																																																																																																				
sex	1	0.00000945	0.00000945	0.3267	0.56923																																																																																																																																																																																																																				
sp	3	0.00093459	0.00031153	10.7687	5.093e-06 ***																																																																																																																																																																																																																				
rep	9	0.00000532	0.00000059	0.0204	1.00000																																																																																																																																																																																																																				
sex:sp	3	0.00024367	0.00008122	2.8077	0.04483 *																																																																																																																																																																																																																				
sex:rep	9	0.00001055	0.00000117	0.0405	0.99999																																																																																																																																																																																																																				
sp:rep	27	0.00005366	0.00000199	0.0687	1.00000																																																																																																																																																																																																																				
sex:sp:rep	27	0.00004604	0.00000171	0.0589	1.00000																																																																																																																																																																																																																				
Residuals	80	0.00231434	0.00002893																																																																																																																																																																																																																						
	Df	Sum Sq	Mean Sq	F value	Pr(>F)																																																																																																																																																																																																																				
sex	1	0.00005293	0.00005293	1.8154	0.1817																																																																																																																																																																																																																				
sp	3	0.00083035	0.00027678	9.4939	1.953e-05 ***																																																																																																																																																																																																																				
rep	9	0.00007552	0.00000839	0.2878	0.9763																																																																																																																																																																																																																				
sex:sp	3	0.00081896	0.00027299	9.3637	2.245e-05 ***																																																																																																																																																																																																																				
sex:rep	9	0.00004536	0.00000504	0.1729	0.9963																																																																																																																																																																																																																				
sp:rep	27	0.00023603	0.00000874	0.2999	0.9996																																																																																																																																																																																																																				
sex:sp:rep	27	0.00021005	0.00000778	0.2668	0.9999																																																																																																																																																																																																																				
Residuals	80	0.00233231	0.00002915																																																																																																																																																																																																																						
<p>9</p> <table border="1"> <thead> <tr> <th></th> <th>Df</th> <th>Sum Sq</th> <th>Mean Sq</th> <th>F value</th> <th>Pr(>F)</th> </tr> </thead> <tbody> <tr><td>sex</td><td>1</td><td>0.00020795</td><td>0.00020795</td><td>7.4582</td><td>0.007766 **</td></tr> <tr><td>sp</td><td>3</td><td>0.00100161</td><td>0.00033387</td><td>11.9747</td><td>1.483e-06 ***</td></tr> <tr><td>rep</td><td>9</td><td>0.00004837</td><td>0.00000537</td><td>0.1928</td><td>0.994365</td></tr> <tr><td>sex:sp</td><td>3</td><td>0.00113622</td><td>0.00037874</td><td>13.5840</td><td>3.017e-07 ***</td></tr> <tr><td>sex:rep</td><td>9</td><td>0.00002405</td><td>0.00000267</td><td>0.0958</td><td>0.999644</td></tr> <tr><td>sp:rep</td><td>27</td><td>0.00015059</td><td>0.00000558</td><td>0.2000</td><td>0.999992</td></tr> <tr><td>sex:sp:rep</td><td>27</td><td>0.00023495</td><td>0.00000870</td><td>0.3121</td><td>0.999431</td></tr> <tr><td>Residuals</td><td>80</td><td>0.00223050</td><td>0.00002788</td><td></td><td></td></tr> <tr> <th></th> <th>Df</th> <th>Sum Sq</th> <th>Mean Sq</th> <th>F value</th> <th>Pr(>F)</th> </tr> <tr><td>sex</td><td>1</td><td>0.00030676</td><td>0.00030676</td><td>32.4728</td><td>1.942e-07 ***</td></tr> <tr><td>sp</td><td>3</td><td>0.00030369</td><td>0.00010123</td><td>10.7159</td><td>5.381e-06 ***</td></tr> <tr><td>rep</td><td>9</td><td>0.00001012</td><td>0.00000112</td><td>0.1190</td><td>0.9991</td></tr> <tr><td>sex:sp</td><td>3</td><td>0.00122041</td><td>0.00040680</td><td>43.0629</td><td>< 2.2e-16 ***</td></tr> <tr><td>sex:rep</td><td>9</td><td>0.00000257</td><td>0.00000029</td><td>0.0302</td><td>1.0000</td></tr> <tr><td>sp:rep</td><td>27</td><td>0.00002256</td><td>0.00000084</td><td>0.0885</td><td>1.0000</td></tr> <tr><td>sex:sp:rep</td><td>27</td><td>0.00004204</td><td>0.00000156</td><td>0.1648</td><td>1.0000</td></tr> <tr><td>Residuals</td><td>80</td><td>0.00075574</td><td>0.00000945</td><td></td><td></td></tr> </tbody> </table>		Df	Sum Sq	Mean Sq	F value	Pr(>F)	sex	1	0.00020795	0.00020795	7.4582	0.007766 **	sp	3	0.00100161	0.00033387	11.9747	1.483e-06 ***	rep	9	0.00004837	0.00000537	0.1928	0.994365	sex:sp	3	0.00113622	0.00037874	13.5840	3.017e-07 ***	sex:rep	9	0.00002405	0.00000267	0.0958	0.999644	sp:rep	27	0.00015059	0.00000558	0.2000	0.999992	sex:sp:rep	27	0.00023495	0.00000870	0.3121	0.999431	Residuals	80	0.00223050	0.00002788				Df	Sum Sq	Mean Sq	F value	Pr(>F)	sex	1	0.00030676	0.00030676	32.4728	1.942e-07 ***	sp	3	0.00030369	0.00010123	10.7159	5.381e-06 ***	rep	9	0.00001012	0.00000112	0.1190	0.9991	sex:sp	3	0.00122041	0.00040680	43.0629	< 2.2e-16 ***	sex:rep	9	0.00000257	0.00000029	0.0302	1.0000	sp:rep	27	0.00002256	0.00000084	0.0885	1.0000	sex:sp:rep	27	0.00004204	0.00000156	0.1648	1.0000	Residuals	80	0.00075574	0.00000945			<p>10</p> <table border="1"> <thead> <tr> <th></th> <th>Df</th> <th>Sum Sq</th> <th>Mean Sq</th> <th>F value</th> <th>Pr(>F)</th> </tr> </thead> <tbody> <tr><td>sex</td><td>1</td><td>0.00010736</td><td>0.00010736</td><td>3.2604</td><td>0.074735 .</td></tr> <tr><td>sp</td><td>3</td><td>0.00044714</td><td>0.00014905</td><td>4.5264</td><td>0.005536 **</td></tr> <tr><td>rep</td><td>9</td><td>0.00006851</td><td>0.00000761</td><td>0.2312</td><td>0.989007</td></tr> <tr><td>sex:sp</td><td>3</td><td>0.00155187</td><td>0.00051729</td><td>15.7097</td><td>4.023e-08 ***</td></tr> <tr><td>sex:rep</td><td>9</td><td>0.00000470</td><td>0.00000052</td><td>0.0159</td><td>1.000000</td></tr> <tr><td>sp:rep</td><td>27</td><td>0.00006708</td><td>0.00000248</td><td>0.0754</td><td>1.000000</td></tr> <tr><td>sex:sp:rep</td><td>27</td><td>0.00003121</td><td>0.00000116</td><td>0.0351</td><td>1.000000</td></tr> <tr><td>Residuals</td><td>80</td><td>0.00263425</td><td>0.00003293</td><td></td><td></td></tr> <tr> <th></th> <th>Df</th> <th>Sum Sq</th> <th>Mean Sq</th> <th>F value</th> <th>Pr(>F)</th> </tr> <tr><td>sex</td><td>1</td><td>0.0002719</td><td>0.0002719</td><td>1.9311</td><td>0.168498</td></tr> <tr><td>sp</td><td>3</td><td>0.0019730</td><td>0.0006577</td><td>4.6709</td><td>0.004655 **</td></tr> <tr><td>rep</td><td>9</td><td>0.0002085</td><td>0.0000232</td><td>0.1645</td><td>0.996915</td></tr> <tr><td>sex:sp</td><td>3</td><td>0.0044337</td><td>0.0014779</td><td>10.4961</td><td>6.765e-06 ***</td></tr> <tr><td>sex:rep</td><td>9</td><td>0.0001948</td><td>0.0000216</td><td>0.1537</td><td>0.997630</td></tr> <tr><td>sp:rep</td><td>27</td><td>0.0009234</td><td>0.0000342</td><td>0.2429</td><td>0.999945</td></tr> <tr><td>sex:sp:rep</td><td>27</td><td>0.0004465</td><td>0.0000165</td><td>0.1174</td><td>1.000000</td></tr> <tr><td>Residuals</td><td>80</td><td>0.0112643</td><td>0.0001408</td><td></td><td></td></tr> </tbody> </table>		Df	Sum Sq	Mean Sq	F value	Pr(>F)	sex	1	0.00010736	0.00010736	3.2604	0.074735 .	sp	3	0.00044714	0.00014905	4.5264	0.005536 **	rep	9	0.00006851	0.00000761	0.2312	0.989007	sex:sp	3	0.00155187	0.00051729	15.7097	4.023e-08 ***	sex:rep	9	0.00000470	0.00000052	0.0159	1.000000	sp:rep	27	0.00006708	0.00000248	0.0754	1.000000	sex:sp:rep	27	0.00003121	0.00000116	0.0351	1.000000	Residuals	80	0.00263425	0.00003293				Df	Sum Sq	Mean Sq	F value	Pr(>F)	sex	1	0.0002719	0.0002719	1.9311	0.168498	sp	3	0.0019730	0.0006577	4.6709	0.004655 **	rep	9	0.0002085	0.0000232	0.1645	0.996915	sex:sp	3	0.0044337	0.0014779	10.4961	6.765e-06 ***	sex:rep	9	0.0001948	0.0000216	0.1537	0.997630	sp:rep	27	0.0009234	0.0000342	0.2429	0.999945	sex:sp:rep	27	0.0004465	0.0000165	0.1174	1.000000	Residuals	80	0.0112643	0.0001408		
	Df	Sum Sq	Mean Sq	F value	Pr(>F)																																																																																																																																																																																																																				
sex	1	0.00020795	0.00020795	7.4582	0.007766 **																																																																																																																																																																																																																				
sp	3	0.00100161	0.00033387	11.9747	1.483e-06 ***																																																																																																																																																																																																																				
rep	9	0.00004837	0.00000537	0.1928	0.994365																																																																																																																																																																																																																				
sex:sp	3	0.00113622	0.00037874	13.5840	3.017e-07 ***																																																																																																																																																																																																																				
sex:rep	9	0.00002405	0.00000267	0.0958	0.999644																																																																																																																																																																																																																				
sp:rep	27	0.00015059	0.00000558	0.2000	0.999992																																																																																																																																																																																																																				
sex:sp:rep	27	0.00023495	0.00000870	0.3121	0.999431																																																																																																																																																																																																																				
Residuals	80	0.00223050	0.00002788																																																																																																																																																																																																																						
	Df	Sum Sq	Mean Sq	F value	Pr(>F)																																																																																																																																																																																																																				
sex	1	0.00030676	0.00030676	32.4728	1.942e-07 ***																																																																																																																																																																																																																				
sp	3	0.00030369	0.00010123	10.7159	5.381e-06 ***																																																																																																																																																																																																																				
rep	9	0.00001012	0.00000112	0.1190	0.9991																																																																																																																																																																																																																				
sex:sp	3	0.00122041	0.00040680	43.0629	< 2.2e-16 ***																																																																																																																																																																																																																				
sex:rep	9	0.00000257	0.00000029	0.0302	1.0000																																																																																																																																																																																																																				
sp:rep	27	0.00002256	0.00000084	0.0885	1.0000																																																																																																																																																																																																																				
sex:sp:rep	27	0.00004204	0.00000156	0.1648	1.0000																																																																																																																																																																																																																				
Residuals	80	0.00075574	0.00000945																																																																																																																																																																																																																						
	Df	Sum Sq	Mean Sq	F value	Pr(>F)																																																																																																																																																																																																																				
sex	1	0.00010736	0.00010736	3.2604	0.074735 .																																																																																																																																																																																																																				
sp	3	0.00044714	0.00014905	4.5264	0.005536 **																																																																																																																																																																																																																				
rep	9	0.00006851	0.00000761	0.2312	0.989007																																																																																																																																																																																																																				
sex:sp	3	0.00155187	0.00051729	15.7097	4.023e-08 ***																																																																																																																																																																																																																				
sex:rep	9	0.00000470	0.00000052	0.0159	1.000000																																																																																																																																																																																																																				
sp:rep	27	0.00006708	0.00000248	0.0754	1.000000																																																																																																																																																																																																																				
sex:sp:rep	27	0.00003121	0.00000116	0.0351	1.000000																																																																																																																																																																																																																				
Residuals	80	0.00263425	0.00003293																																																																																																																																																																																																																						
	Df	Sum Sq	Mean Sq	F value	Pr(>F)																																																																																																																																																																																																																				
sex	1	0.0002719	0.0002719	1.9311	0.168498																																																																																																																																																																																																																				
sp	3	0.0019730	0.0006577	4.6709	0.004655 **																																																																																																																																																																																																																				
rep	9	0.0002085	0.0000232	0.1645	0.996915																																																																																																																																																																																																																				
sex:sp	3	0.0044337	0.0014779	10.4961	6.765e-06 ***																																																																																																																																																																																																																				
sex:rep	9	0.0001948	0.0000216	0.1537	0.997630																																																																																																																																																																																																																				
sp:rep	27	0.0009234	0.0000342	0.2429	0.999945																																																																																																																																																																																																																				
sex:sp:rep	27	0.0004465	0.0000165	0.1174	1.000000																																																																																																																																																																																																																				
Residuals	80	0.0112643	0.0001408																																																																																																																																																																																																																						
<p>11</p> <table border="1"> <thead> <tr> <th></th> <th>Df</th> <th>Sum Sq</th> <th>Mean Sq</th> <th>F value</th> <th>Pr(>F)</th> </tr> </thead> <tbody> <tr><td>sex</td><td>1</td><td>0.00008364</td><td>0.00008364</td><td>6.6641</td><td>0.01166 *</td></tr> <tr><td>sp</td><td>3</td><td>0.00115439</td><td>0.00038480</td><td>30.6591</td><td>2.697e-13 ***</td></tr> <tr><td>rep</td><td>9</td><td>0.00000911</td><td>0.00000101</td><td>0.0807</td><td>0.99983</td></tr> <tr><td>sex:sp</td><td>3</td><td>0.00059529</td><td>0.00019843</td><td>15.8101</td><td>3.667e-08 ***</td></tr> <tr><td>sex:rep</td><td>9</td><td>0.00005670</td><td>0.00000630</td><td>0.5020</td><td>0.86896</td></tr> <tr><td>sp:rep</td><td>27</td><td>0.00010709</td><td>0.00000397</td><td>0.3160</td><td>0.99936</td></tr> <tr><td>sex:sp:rep</td><td>27</td><td>0.00009081</td><td>0.00000336</td><td>0.2680</td><td>0.99986</td></tr> <tr><td>Residuals</td><td>80</td><td>0.00100407</td><td>0.00001255</td><td></td><td></td></tr> <tr> <th></th> <th>Df</th> <th>Sum Sq</th> <th>Mean Sq</th> <th>F value</th> <th>Pr(>F)</th> </tr> <tr><td>sex</td><td>1</td><td>0.0002446</td><td>0.0002446</td><td>3.3047</td><td>0.07283 .</td></tr> <tr><td>sp</td><td>3</td><td>0.0001224</td><td>0.0000408</td><td>0.5513</td><td>0.64871</td></tr> <tr><td>rep</td><td>9</td><td>0.0002015</td><td>0.0000224</td><td>0.3025</td><td>0.97194</td></tr> <tr><td>sex:sp</td><td>3</td><td>0.0021229</td><td>0.0007076</td><td>9.5623</td><td>1.815e-05 ***</td></tr> <tr><td>sex:rep</td><td>9</td><td>0.0001605</td><td>0.0000178</td><td>0.2410</td><td>0.98724</td></tr> <tr><td>sp:rep</td><td>27</td><td>0.0002986</td><td>0.0000111</td><td>0.1494</td><td>1.00000</td></tr> <tr><td>sex:sp:rep</td><td>27</td><td>0.0001338</td><td>0.0000050</td><td>0.0670</td><td>1.00000</td></tr> <tr><td>Residuals</td><td>80</td><td>0.0059202</td><td>0.0000740</td><td></td><td></td></tr> </tbody> </table>		Df	Sum Sq	Mean Sq	F value	Pr(>F)	sex	1	0.00008364	0.00008364	6.6641	0.01166 *	sp	3	0.00115439	0.00038480	30.6591	2.697e-13 ***	rep	9	0.00000911	0.00000101	0.0807	0.99983	sex:sp	3	0.00059529	0.00019843	15.8101	3.667e-08 ***	sex:rep	9	0.00005670	0.00000630	0.5020	0.86896	sp:rep	27	0.00010709	0.00000397	0.3160	0.99936	sex:sp:rep	27	0.00009081	0.00000336	0.2680	0.99986	Residuals	80	0.00100407	0.00001255				Df	Sum Sq	Mean Sq	F value	Pr(>F)	sex	1	0.0002446	0.0002446	3.3047	0.07283 .	sp	3	0.0001224	0.0000408	0.5513	0.64871	rep	9	0.0002015	0.0000224	0.3025	0.97194	sex:sp	3	0.0021229	0.0007076	9.5623	1.815e-05 ***	sex:rep	9	0.0001605	0.0000178	0.2410	0.98724	sp:rep	27	0.0002986	0.0000111	0.1494	1.00000	sex:sp:rep	27	0.0001338	0.0000050	0.0670	1.00000	Residuals	80	0.0059202	0.0000740			<p>12</p> <table border="1"> <thead> <tr> <th></th> <th>Df</th> <th>Sum Sq</th> <th>Mean Sq</th> <th>F value</th> <th>Pr(>F)</th> </tr> </thead> <tbody> <tr><td>sex</td><td>1</td><td>0.012532</td><td>0.012532</td><td>5.6862</td><td>0.01947 *</td></tr> <tr><td>sp</td><td>3</td><td>0.007519</td><td>0.002506</td><td>1.1373</td><td>0.33914</td></tr> <tr><td>rep</td><td>9</td><td>0.000837</td><td>0.000093</td><td>0.0422</td><td>0.99999</td></tr> <tr><td>sex:sp</td><td>3</td><td>0.008827</td><td>0.002942</td><td>1.3350</td><td>0.26887</td></tr> <tr><td>sex:rep</td><td>9</td><td>0.001052</td><td>0.000117</td><td>0.0530</td><td>0.99997</td></tr> <tr><td>sp:rep</td><td>27</td><td>0.005450</td><td>0.000202</td><td>0.0916</td><td>1.00000</td></tr> <tr><td>sex:sp:rep</td><td>27</td><td>0.003757</td><td>0.000139</td><td>0.0631</td><td>1.00000</td></tr> <tr><td>Residuals</td><td>80</td><td>0.176310</td><td>0.002204</td><td></td><td></td></tr> <tr> <th></th> <th>Df</th> <th>Sum Sq</th> <th>Mean Sq</th> <th>F value</th> <th>Pr(>F)</th> </tr> <tr><td>sex</td><td>1</td><td>0.00030167</td><td>0.00030167</td><td>20.6686</td><td>1.915e-05 ***</td></tr> <tr><td>sp</td><td>3</td><td>0.00008784</td><td>0.00002928</td><td>2.0060</td><td>0.1197</td></tr> <tr><td>rep</td><td>9</td><td>0.00000590</td><td>0.00000066</td><td>0.0449</td><td>1.0000</td></tr> <tr><td>sex:sp</td><td>3</td><td>0.00054216</td><td>0.00018072</td><td>12.3820</td><td>9.854e-07 ***</td></tr> <tr><td>sex:rep</td><td>9</td><td>0.00000151</td><td>0.00000017</td><td>0.0115</td><td>1.0000</td></tr> <tr><td>sp:rep</td><td>27</td><td>0.00000264</td><td>0.00000010</td><td>0.0067</td><td>1.0000</td></tr> <tr><td>sex:sp:rep</td><td>27</td><td>0.00000654</td><td>0.00000024</td><td>0.0166</td><td>1.0000</td></tr> <tr><td>Residuals</td><td>80</td><td>0.00116764</td><td>0.00001460</td><td></td><td></td></tr> </tbody> </table>		Df	Sum Sq	Mean Sq	F value	Pr(>F)	sex	1	0.012532	0.012532	5.6862	0.01947 *	sp	3	0.007519	0.002506	1.1373	0.33914	rep	9	0.000837	0.000093	0.0422	0.99999	sex:sp	3	0.008827	0.002942	1.3350	0.26887	sex:rep	9	0.001052	0.000117	0.0530	0.99997	sp:rep	27	0.005450	0.000202	0.0916	1.00000	sex:sp:rep	27	0.003757	0.000139	0.0631	1.00000	Residuals	80	0.176310	0.002204				Df	Sum Sq	Mean Sq	F value	Pr(>F)	sex	1	0.00030167	0.00030167	20.6686	1.915e-05 ***	sp	3	0.00008784	0.00002928	2.0060	0.1197	rep	9	0.00000590	0.00000066	0.0449	1.0000	sex:sp	3	0.00054216	0.00018072	12.3820	9.854e-07 ***	sex:rep	9	0.00000151	0.00000017	0.0115	1.0000	sp:rep	27	0.00000264	0.00000010	0.0067	1.0000	sex:sp:rep	27	0.00000654	0.00000024	0.0166	1.0000	Residuals	80	0.00116764	0.00001460		
	Df	Sum Sq	Mean Sq	F value	Pr(>F)																																																																																																																																																																																																																				
sex	1	0.00008364	0.00008364	6.6641	0.01166 *																																																																																																																																																																																																																				
sp	3	0.00115439	0.00038480	30.6591	2.697e-13 ***																																																																																																																																																																																																																				
rep	9	0.00000911	0.00000101	0.0807	0.99983																																																																																																																																																																																																																				
sex:sp	3	0.00059529	0.00019843	15.8101	3.667e-08 ***																																																																																																																																																																																																																				
sex:rep	9	0.00005670	0.00000630	0.5020	0.86896																																																																																																																																																																																																																				
sp:rep	27	0.00010709	0.00000397	0.3160	0.99936																																																																																																																																																																																																																				
sex:sp:rep	27	0.00009081	0.00000336	0.2680	0.99986																																																																																																																																																																																																																				
Residuals	80	0.00100407	0.00001255																																																																																																																																																																																																																						
	Df	Sum Sq	Mean Sq	F value	Pr(>F)																																																																																																																																																																																																																				
sex	1	0.0002446	0.0002446	3.3047	0.07283 .																																																																																																																																																																																																																				
sp	3	0.0001224	0.0000408	0.5513	0.64871																																																																																																																																																																																																																				
rep	9	0.0002015	0.0000224	0.3025	0.97194																																																																																																																																																																																																																				
sex:sp	3	0.0021229	0.0007076	9.5623	1.815e-05 ***																																																																																																																																																																																																																				
sex:rep	9	0.0001605	0.0000178	0.2410	0.98724																																																																																																																																																																																																																				
sp:rep	27	0.0002986	0.0000111	0.1494	1.00000																																																																																																																																																																																																																				
sex:sp:rep	27	0.0001338	0.0000050	0.0670	1.00000																																																																																																																																																																																																																				
Residuals	80	0.0059202	0.0000740																																																																																																																																																																																																																						
	Df	Sum Sq	Mean Sq	F value	Pr(>F)																																																																																																																																																																																																																				
sex	1	0.012532	0.012532	5.6862	0.01947 *																																																																																																																																																																																																																				
sp	3	0.007519	0.002506	1.1373	0.33914																																																																																																																																																																																																																				
rep	9	0.000837	0.000093	0.0422	0.99999																																																																																																																																																																																																																				
sex:sp	3	0.008827	0.002942	1.3350	0.26887																																																																																																																																																																																																																				
sex:rep	9	0.001052	0.000117	0.0530	0.99997																																																																																																																																																																																																																				
sp:rep	27	0.005450	0.000202	0.0916	1.00000																																																																																																																																																																																																																				
sex:sp:rep	27	0.003757	0.000139	0.0631	1.00000																																																																																																																																																																																																																				
Residuals	80	0.176310	0.002204																																																																																																																																																																																																																						
	Df	Sum Sq	Mean Sq	F value	Pr(>F)																																																																																																																																																																																																																				
sex	1	0.00030167	0.00030167	20.6686	1.915e-05 ***																																																																																																																																																																																																																				
sp	3	0.00008784	0.00002928	2.0060	0.1197																																																																																																																																																																																																																				
rep	9	0.00000590	0.00000066	0.0449	1.0000																																																																																																																																																																																																																				
sex:sp	3	0.00054216	0.00018072	12.3820	9.854e-07 ***																																																																																																																																																																																																																				
sex:rep	9	0.00000151	0.00000017	0.0115	1.0000																																																																																																																																																																																																																				
sp:rep	27	0.00000264	0.00000010	0.0067	1.0000																																																																																																																																																																																																																				
sex:sp:rep	27	0.00000654	0.00000024	0.0166	1.0000																																																																																																																																																																																																																				
Residuals	80	0.00116764	0.00001460																																																																																																																																																																																																																						
<p>13</p> <table border="1"> <thead> <tr> <th></th> <th>Df</th> <th>Sum Sq</th> <th>Mean Sq</th> <th>F value</th> <th>Pr(>F)</th> </tr> </thead> <tbody> <tr><td>sex</td><td>1</td><td>0.011332</td><td>0.011332</td><td>5.1008</td><td>0.02664 *</td></tr> <tr><td>sp</td><td>3</td><td>0.007004</td><td>0.002335</td><td>1.0508</td><td>0.37482</td></tr> <tr><td>rep</td><td>9</td><td>0.001080</td><td>0.000120</td><td>0.0540</td><td>0.99997</td></tr> <tr><td>sex:sp</td><td>3</td><td>0.008553</td><td>0.002851</td><td>1.2833</td><td>0.28583</td></tr> <tr><td>sex:rep</td><td>9</td><td>0.000974</td><td>0.000108</td><td>0.0487</td><td>0.99998</td></tr> <tr><td>sp:rep</td><td>27</td><td>0.005447</td><td>0.000202</td><td>0.0908</td><td>1.00000</td></tr> <tr><td>sex:sp:rep</td><td>27</td><td>0.003695</td><td>0.000137</td><td>0.0616</td><td>1.00000</td></tr> <tr><td>Residuals</td><td>80</td><td>0.177732</td><td>0.002222</td><td></td><td></td></tr> <tr> <th></th> <th>Df</th> <th>Sum Sq</th> <th>Mean Sq</th> <th>F value</th> <th>Pr(>F)</th> </tr> <tr><td>sex</td><td>1</td><td>0.00003291</td><td>0.00003291</td><td>1.1787</td><td>0.28087</td></tr> <tr><td>sp</td><td>3</td><td>0.00023388</td><td>0.00007796</td><td>2.7927</td><td>0.04566 *</td></tr> <tr><td>rep</td><td>9</td><td>0.00000396</td><td>0.00000044</td><td>0.0157</td><td>1.00000</td></tr> <tr><td>sex:sp</td><td>3</td><td>0.00018810</td><td>0.00006270</td><td>2.2461</td><td>0.08929 .</td></tr> <tr><td>sex:rep</td><td>9</td><td>0.00000624</td><td>0.00000069</td><td>0.0248</td><td>1.00000</td></tr> <tr><td>sp:rep</td><td>27</td><td>0.00001144</td><td>0.00000042</td><td>0.0152</td><td>1.00000</td></tr> <tr><td>sex:sp:rep</td><td>27</td><td>0.00000545</td><td>0.00000020</td><td>0.0072</td><td>1.00000</td></tr> </tbody> </table>		Df	Sum Sq	Mean Sq	F value	Pr(>F)	sex	1	0.011332	0.011332	5.1008	0.02664 *	sp	3	0.007004	0.002335	1.0508	0.37482	rep	9	0.001080	0.000120	0.0540	0.99997	sex:sp	3	0.008553	0.002851	1.2833	0.28583	sex:rep	9	0.000974	0.000108	0.0487	0.99998	sp:rep	27	0.005447	0.000202	0.0908	1.00000	sex:sp:rep	27	0.003695	0.000137	0.0616	1.00000	Residuals	80	0.177732	0.002222				Df	Sum Sq	Mean Sq	F value	Pr(>F)	sex	1	0.00003291	0.00003291	1.1787	0.28087	sp	3	0.00023388	0.00007796	2.7927	0.04566 *	rep	9	0.00000396	0.00000044	0.0157	1.00000	sex:sp	3	0.00018810	0.00006270	2.2461	0.08929 .	sex:rep	9	0.00000624	0.00000069	0.0248	1.00000	sp:rep	27	0.00001144	0.00000042	0.0152	1.00000	sex:sp:rep	27	0.00000545	0.00000020	0.0072	1.00000	<p>14</p> <table border="1"> <thead> <tr> <th></th> <th>Df</th> <th>Sum Sq</th> <th>Mean Sq</th> <th>F value</th> <th>Pr(>F)</th> </tr> </thead> <tbody> <tr><td>sex</td><td>1</td><td>0.0010247</td><td>0.0010247</td><td>13.5252</td><td>0.0004249 ***</td></tr> <tr><td>sp</td><td>3</td><td>0.0005506</td><td>0.0001835</td><td>2.4224</td><td>0.0719361 .</td></tr> <tr><td>rep</td><td>9</td><td>0.0002568</td><td>0.0000285</td><td>0.3766</td><td>0.9431070</td></tr> <tr><td>sex:sp</td><td>3</td><td>0.0020987</td><td>0.0006996</td><td>9.2337</td><td>2.582e-05 ***</td></tr> <tr><td>sex:rep</td><td>9</td><td>0.0000882</td><td>0.0000098</td><td>0.1293</td><td>0.9987986</td></tr> <tr><td>sp:rep</td><td>27</td><td>0.0003275</td><td>0.0000121</td><td>0.1601</td><td>0.9999993</td></tr> <tr><td>sex:sp:rep</td><td>27</td><td>0.0003514</td><td>0.0000130</td><td>0.1718</td><td>0.9999985</td></tr> <tr><td>Residuals</td><td>80</td><td>0.0060609</td><td>0.0000758</td><td></td><td></td></tr> <tr> <th></th> <th>Df</th> <th>Sum Sq</th> <th>Mean Sq</th> <th>F value</th> <th>Pr(>F)</th> </tr> <tr><td>sex</td><td>1</td><td>0.0001639</td><td>0.0001639</td><td>1.4890</td><td>0.22596</td></tr> <tr><td>sp</td><td>3</td><td>0.0004150</td><td>0.0001383</td><td>1.2571</td><td>0.29476</td></tr> <tr><td>rep</td><td>9</td><td>0.0000373</td><td>0.0000041</td><td>0.0377</td><td>0.99999</td></tr> <tr><td>sex:sp</td><td>3</td><td>0.0009927</td><td>0.0003309</td><td>3.0069</td><td>0.03511 *</td></tr> <tr><td>sex:rep</td><td>9</td><td>0.0000032</td><td>0.0000004</td><td>0.0032</td><td>1.00000</td></tr> <tr><td>sp:rep</td><td>27</td><td>0.0000216</td><td>0.0000008</td><td>0.0073</td><td>1.00000</td></tr> <tr><td>sex:sp:rep</td><td>27</td><td>0.0000091</td><td>0.0000003</td><td>0.0031</td><td>1.00000</td></tr> </tbody> </table>		Df	Sum Sq	Mean Sq	F value	Pr(>F)	sex	1	0.0010247	0.0010247	13.5252	0.0004249 ***	sp	3	0.0005506	0.0001835	2.4224	0.0719361 .	rep	9	0.0002568	0.0000285	0.3766	0.9431070	sex:sp	3	0.0020987	0.0006996	9.2337	2.582e-05 ***	sex:rep	9	0.0000882	0.0000098	0.1293	0.9987986	sp:rep	27	0.0003275	0.0000121	0.1601	0.9999993	sex:sp:rep	27	0.0003514	0.0000130	0.1718	0.9999985	Residuals	80	0.0060609	0.0000758				Df	Sum Sq	Mean Sq	F value	Pr(>F)	sex	1	0.0001639	0.0001639	1.4890	0.22596	sp	3	0.0004150	0.0001383	1.2571	0.29476	rep	9	0.0000373	0.0000041	0.0377	0.99999	sex:sp	3	0.0009927	0.0003309	3.0069	0.03511 *	sex:rep	9	0.0000032	0.0000004	0.0032	1.00000	sp:rep	27	0.0000216	0.0000008	0.0073	1.00000	sex:sp:rep	27	0.0000091	0.0000003	0.0031	1.00000												
	Df	Sum Sq	Mean Sq	F value	Pr(>F)																																																																																																																																																																																																																				
sex	1	0.011332	0.011332	5.1008	0.02664 *																																																																																																																																																																																																																				
sp	3	0.007004	0.002335	1.0508	0.37482																																																																																																																																																																																																																				
rep	9	0.001080	0.000120	0.0540	0.99997																																																																																																																																																																																																																				
sex:sp	3	0.008553	0.002851	1.2833	0.28583																																																																																																																																																																																																																				
sex:rep	9	0.000974	0.000108	0.0487	0.99998																																																																																																																																																																																																																				
sp:rep	27	0.005447	0.000202	0.0908	1.00000																																																																																																																																																																																																																				
sex:sp:rep	27	0.003695	0.000137	0.0616	1.00000																																																																																																																																																																																																																				
Residuals	80	0.177732	0.002222																																																																																																																																																																																																																						
	Df	Sum Sq	Mean Sq	F value	Pr(>F)																																																																																																																																																																																																																				
sex	1	0.00003291	0.00003291	1.1787	0.28087																																																																																																																																																																																																																				
sp	3	0.00023388	0.00007796	2.7927	0.04566 *																																																																																																																																																																																																																				
rep	9	0.00000396	0.00000044	0.0157	1.00000																																																																																																																																																																																																																				
sex:sp	3	0.00018810	0.00006270	2.2461	0.08929 .																																																																																																																																																																																																																				
sex:rep	9	0.00000624	0.00000069	0.0248	1.00000																																																																																																																																																																																																																				
sp:rep	27	0.00001144	0.00000042	0.0152	1.00000																																																																																																																																																																																																																				
sex:sp:rep	27	0.00000545	0.00000020	0.0072	1.00000																																																																																																																																																																																																																				
	Df	Sum Sq	Mean Sq	F value	Pr(>F)																																																																																																																																																																																																																				
sex	1	0.0010247	0.0010247	13.5252	0.0004249 ***																																																																																																																																																																																																																				
sp	3	0.0005506	0.0001835	2.4224	0.0719361 .																																																																																																																																																																																																																				
rep	9	0.0002568	0.0000285	0.3766	0.9431070																																																																																																																																																																																																																				
sex:sp	3	0.0020987	0.0006996	9.2337	2.582e-05 ***																																																																																																																																																																																																																				
sex:rep	9	0.0000882	0.0000098	0.1293	0.9987986																																																																																																																																																																																																																				
sp:rep	27	0.0003275	0.0000121	0.1601	0.9999993																																																																																																																																																																																																																				
sex:sp:rep	27	0.0003514	0.0000130	0.1718	0.9999985																																																																																																																																																																																																																				
Residuals	80	0.0060609	0.0000758																																																																																																																																																																																																																						
	Df	Sum Sq	Mean Sq	F value	Pr(>F)																																																																																																																																																																																																																				
sex	1	0.0001639	0.0001639	1.4890	0.22596																																																																																																																																																																																																																				
sp	3	0.0004150	0.0001383	1.2571	0.29476																																																																																																																																																																																																																				
rep	9	0.0000373	0.0000041	0.0377	0.99999																																																																																																																																																																																																																				
sex:sp	3	0.0009927	0.0003309	3.0069	0.03511 *																																																																																																																																																																																																																				
sex:rep	9	0.0000032	0.0000004	0.0032	1.00000																																																																																																																																																																																																																				
sp:rep	27	0.0000216	0.0000008	0.0073	1.00000																																																																																																																																																																																																																				
sex:sp:rep	27	0.0000091	0.0000003	0.0031	1.00000																																																																																																																																																																																																																				

esiduals 80 0.00223326 0.00002792		Residuals 80 0.0088039 0.0001100																																																																																																																																																																																																																									
15	<table border="1"> <thead> <tr> <th></th> <th>Df</th> <th>Sum Sq</th> <th>Mean Sq</th> <th>F value</th> <th>Pr(>F)</th> </tr> </thead> <tbody> <tr><td>sex</td><td>1</td><td>0.0000182</td><td>0.0000182</td><td>0.1178</td><td>0.7324</td></tr> <tr><td>sp</td><td>3</td><td>0.0003854</td><td>0.0001285</td><td>0.8320</td><td>0.4802</td></tr> <tr><td>rep</td><td>9</td><td>0.0002430</td><td>0.0000270</td><td>0.1748</td><td>0.9961</td></tr> <tr><td>sex:sp</td><td>3</td><td>0.0006019</td><td>0.0002006</td><td>1.2992</td><td>0.2805</td></tr> <tr><td>sex:rep</td><td>9</td><td>0.0000904</td><td>0.0000100</td><td>0.0650</td><td>0.9999</td></tr> <tr><td>sp:rep</td><td>27</td><td>0.0003734</td><td>0.0000138</td><td>0.0896</td><td>1.0000</td></tr> <tr><td>sex:sp:rep</td><td>27</td><td>0.0001721</td><td>0.0000064</td><td>0.0413</td><td>1.0000</td></tr> <tr><td>Residuals</td><td>80</td><td>0.0123545</td><td>0.0001544</td><td></td><td></td></tr> <tr> <th></th> <th>Df</th> <th>Sum Sq</th> <th>Mean Sq</th> <th>F value</th> <th>Pr(>F)</th> </tr> <tr><td>sex</td><td>1</td><td>0.0000745</td><td>0.0000745</td><td>0.8608</td><td>0.356307</td></tr> <tr><td>sp</td><td>3</td><td>0.0012911</td><td>0.0004304</td><td>4.9716</td><td>0.003251 **</td></tr> <tr><td>rep</td><td>9</td><td>0.0000139</td><td>0.0000015</td><td>0.0178</td><td>1.000000</td></tr> <tr><td>sex:sp</td><td>3</td><td>0.0001494</td><td>0.0000498</td><td>0.5754</td><td>0.632864</td></tr> <tr><td>sex:rep</td><td>9</td><td>0.0000258</td><td>0.0000029</td><td>0.0331</td><td>0.999996</td></tr> <tr><td>sp:rep</td><td>27</td><td>0.0000301</td><td>0.0000011</td><td>0.0129</td><td>1.000000</td></tr> <tr><td>sex:sp:rep</td><td>27</td><td>0.0000348</td><td>0.0000013</td><td>0.0149</td><td>1.000000</td></tr> <tr><td>Residuals</td><td>80</td><td>0.0069251</td><td>0.0000866</td><td></td><td></td></tr> </tbody> </table>		Df	Sum Sq	Mean Sq	F value	Pr(>F)	sex	1	0.0000182	0.0000182	0.1178	0.7324	sp	3	0.0003854	0.0001285	0.8320	0.4802	rep	9	0.0002430	0.0000270	0.1748	0.9961	sex:sp	3	0.0006019	0.0002006	1.2992	0.2805	sex:rep	9	0.0000904	0.0000100	0.0650	0.9999	sp:rep	27	0.0003734	0.0000138	0.0896	1.0000	sex:sp:rep	27	0.0001721	0.0000064	0.0413	1.0000	Residuals	80	0.0123545	0.0001544				Df	Sum Sq	Mean Sq	F value	Pr(>F)	sex	1	0.0000745	0.0000745	0.8608	0.356307	sp	3	0.0012911	0.0004304	4.9716	0.003251 **	rep	9	0.0000139	0.0000015	0.0178	1.000000	sex:sp	3	0.0001494	0.0000498	0.5754	0.632864	sex:rep	9	0.0000258	0.0000029	0.0331	0.999996	sp:rep	27	0.0000301	0.0000011	0.0129	1.000000	sex:sp:rep	27	0.0000348	0.0000013	0.0149	1.000000	Residuals	80	0.0069251	0.0000866			16	<table border="1"> <thead> <tr> <th></th> <th>Df</th> <th>Sum Sq</th> <th>Mean Sq</th> <th>F value</th> <th>Pr(>F)</th> </tr> </thead> <tbody> <tr><td>sex</td><td>1</td><td>0.0001470</td><td>0.0001470</td><td>1.6927</td><td>0.19698</td></tr> <tr><td>sp</td><td>3</td><td>0.0002520</td><td>0.0000840</td><td>0.9671</td><td>0.41251</td></tr> <tr><td>rep</td><td>9</td><td>0.0001606</td><td>0.0000178</td><td>0.2054</td><td>0.99286</td></tr> <tr><td>sex:sp</td><td>3</td><td>0.0010085</td><td>0.0003362</td><td>3.8700</td><td>0.01224 *</td></tr> <tr><td>sex:rep</td><td>9</td><td>0.0000508</td><td>0.0000056</td><td>0.0650</td><td>0.99993</td></tr> <tr><td>sp:rep</td><td>27</td><td>0.0002334</td><td>0.0000086</td><td>0.0995</td><td>1.00000</td></tr> <tr><td>sex:sp:rep</td><td>27</td><td>0.0001533</td><td>0.0000057</td><td>0.0654</td><td>1.00000</td></tr> <tr><td>Residuals</td><td>80</td><td>0.0069493</td><td>0.0000869</td><td></td><td></td></tr> <tr> <th></th> <th>Df</th> <th>Sum Sq</th> <th>Mean Sq</th> <th>F value</th> <th>Pr(>F)</th> </tr> <tr><td>sex</td><td>1</td><td>0.0000370</td><td>0.0000370</td><td>0.7390</td><td>0.39254</td></tr> <tr><td>sp</td><td>3</td><td>0.0003840</td><td>0.0001280</td><td>2.5565</td><td>0.06102 .</td></tr> <tr><td>rep</td><td>9</td><td>0.0000168</td><td>0.0000019</td><td>0.0372</td><td>0.99999</td></tr> <tr><td>sex:sp</td><td>3</td><td>0.0001075</td><td>0.0000358</td><td>0.7159</td><td>0.54534</td></tr> <tr><td>sex:rep</td><td>9</td><td>0.0000088</td><td>0.0000010</td><td>0.0195</td><td>1.00000</td></tr> <tr><td>sp:rep</td><td>27</td><td>0.0000265</td><td>0.0000010</td><td>0.0196</td><td>1.00000</td></tr> <tr><td>sex:sp:rep</td><td>27</td><td>0.0000227</td><td>0.0000008</td><td>0.0168</td><td>1.00000</td></tr> <tr><td>Residuals</td><td>80</td><td>0.0040053</td><td>0.0000501</td><td></td><td></td></tr> </tbody> </table>		Df	Sum Sq	Mean Sq	F value	Pr(>F)	sex	1	0.0001470	0.0001470	1.6927	0.19698	sp	3	0.0002520	0.0000840	0.9671	0.41251	rep	9	0.0001606	0.0000178	0.2054	0.99286	sex:sp	3	0.0010085	0.0003362	3.8700	0.01224 *	sex:rep	9	0.0000508	0.0000056	0.0650	0.99993	sp:rep	27	0.0002334	0.0000086	0.0995	1.00000	sex:sp:rep	27	0.0001533	0.0000057	0.0654	1.00000	Residuals	80	0.0069493	0.0000869				Df	Sum Sq	Mean Sq	F value	Pr(>F)	sex	1	0.0000370	0.0000370	0.7390	0.39254	sp	3	0.0003840	0.0001280	2.5565	0.06102 .	rep	9	0.0000168	0.0000019	0.0372	0.99999	sex:sp	3	0.0001075	0.0000358	0.7159	0.54534	sex:rep	9	0.0000088	0.0000010	0.0195	1.00000	sp:rep	27	0.0000265	0.0000010	0.0196	1.00000	sex:sp:rep	27	0.0000227	0.0000008	0.0168	1.00000	Residuals	80	0.0040053	0.0000501		
	Df	Sum Sq	Mean Sq	F value	Pr(>F)																																																																																																																																																																																																																						
sex	1	0.0000182	0.0000182	0.1178	0.7324																																																																																																																																																																																																																						
sp	3	0.0003854	0.0001285	0.8320	0.4802																																																																																																																																																																																																																						
rep	9	0.0002430	0.0000270	0.1748	0.9961																																																																																																																																																																																																																						
sex:sp	3	0.0006019	0.0002006	1.2992	0.2805																																																																																																																																																																																																																						
sex:rep	9	0.0000904	0.0000100	0.0650	0.9999																																																																																																																																																																																																																						
sp:rep	27	0.0003734	0.0000138	0.0896	1.0000																																																																																																																																																																																																																						
sex:sp:rep	27	0.0001721	0.0000064	0.0413	1.0000																																																																																																																																																																																																																						
Residuals	80	0.0123545	0.0001544																																																																																																																																																																																																																								
	Df	Sum Sq	Mean Sq	F value	Pr(>F)																																																																																																																																																																																																																						
sex	1	0.0000745	0.0000745	0.8608	0.356307																																																																																																																																																																																																																						
sp	3	0.0012911	0.0004304	4.9716	0.003251 **																																																																																																																																																																																																																						
rep	9	0.0000139	0.0000015	0.0178	1.000000																																																																																																																																																																																																																						
sex:sp	3	0.0001494	0.0000498	0.5754	0.632864																																																																																																																																																																																																																						
sex:rep	9	0.0000258	0.0000029	0.0331	0.999996																																																																																																																																																																																																																						
sp:rep	27	0.0000301	0.0000011	0.0129	1.000000																																																																																																																																																																																																																						
sex:sp:rep	27	0.0000348	0.0000013	0.0149	1.000000																																																																																																																																																																																																																						
Residuals	80	0.0069251	0.0000866																																																																																																																																																																																																																								
	Df	Sum Sq	Mean Sq	F value	Pr(>F)																																																																																																																																																																																																																						
sex	1	0.0001470	0.0001470	1.6927	0.19698																																																																																																																																																																																																																						
sp	3	0.0002520	0.0000840	0.9671	0.41251																																																																																																																																																																																																																						
rep	9	0.0001606	0.0000178	0.2054	0.99286																																																																																																																																																																																																																						
sex:sp	3	0.0010085	0.0003362	3.8700	0.01224 *																																																																																																																																																																																																																						
sex:rep	9	0.0000508	0.0000056	0.0650	0.99993																																																																																																																																																																																																																						
sp:rep	27	0.0002334	0.0000086	0.0995	1.00000																																																																																																																																																																																																																						
sex:sp:rep	27	0.0001533	0.0000057	0.0654	1.00000																																																																																																																																																																																																																						
Residuals	80	0.0069493	0.0000869																																																																																																																																																																																																																								
	Df	Sum Sq	Mean Sq	F value	Pr(>F)																																																																																																																																																																																																																						
sex	1	0.0000370	0.0000370	0.7390	0.39254																																																																																																																																																																																																																						
sp	3	0.0003840	0.0001280	2.5565	0.06102 .																																																																																																																																																																																																																						
rep	9	0.0000168	0.0000019	0.0372	0.99999																																																																																																																																																																																																																						
sex:sp	3	0.0001075	0.0000358	0.7159	0.54534																																																																																																																																																																																																																						
sex:rep	9	0.0000088	0.0000010	0.0195	1.00000																																																																																																																																																																																																																						
sp:rep	27	0.0000265	0.0000010	0.0196	1.00000																																																																																																																																																																																																																						
sex:sp:rep	27	0.0000227	0.0000008	0.0168	1.00000																																																																																																																																																																																																																						
Residuals	80	0.0040053	0.0000501																																																																																																																																																																																																																								
17	<table border="1"> <thead> <tr> <th></th> <th>Df</th> <th>Sum Sq</th> <th>Mean Sq</th> <th>F value</th> <th>Pr(>F)</th> </tr> </thead> <tbody> <tr><td>sex</td><td>1</td><td>0.0004582</td><td>0.0004582</td><td>6.4222</td><td>0.013221 *</td></tr> <tr><td>sp</td><td>3</td><td>0.0006147</td><td>0.0002049</td><td>2.8723</td><td>0.041414 *</td></tr> <tr><td>rep</td><td>9</td><td>0.0000552</td><td>0.0000061</td><td>0.0859</td><td>0.999773</td></tr> <tr><td>sex:sp</td><td>3</td><td>0.0010688</td><td>0.0003563</td><td>4.9942</td><td>0.003164 **</td></tr> <tr><td>sex:rep</td><td>9</td><td>0.0000584</td><td>0.0000065</td><td>0.0910</td><td>0.999713</td></tr> <tr><td>sp:rep</td><td>27</td><td>0.0002540</td><td>0.0000094</td><td>0.1319</td><td>1.000000</td></tr> <tr><td>sex:sp:rep</td><td>27</td><td>0.0001848</td><td>0.0000068</td><td>0.0960</td><td>1.000000</td></tr> <tr><td>Residuals</td><td>80</td><td>0.0057071</td><td>0.0000713</td><td></td><td></td></tr> <tr> <th></th> <th>Df</th> <th>Sum Sq</th> <th>Mean Sq</th> <th>F value</th> <th>Pr(>F)</th> </tr> <tr><td>sex</td><td>1</td><td>0.0000071</td><td>0.0000071</td><td>0.1117</td><td>0.7391</td></tr> <tr><td>sp</td><td>3</td><td>0.0002976</td><td>0.0000992</td><td>1.5580</td><td>0.2061</td></tr> <tr><td>rep</td><td>9</td><td>0.0000150</td><td>0.0000017</td><td>0.0262</td><td>1.0000</td></tr> <tr><td>sex:sp</td><td>3</td><td>0.0003252</td><td>0.0001084</td><td>1.7027</td><td>0.1731</td></tr> <tr><td>sex:rep</td><td>9</td><td>0.0000317</td><td>0.0000035</td><td>0.0554</td><td>1.0000</td></tr> <tr><td>sp:rep</td><td>27</td><td>0.0000446</td><td>0.0000017</td><td>0.0260</td><td>1.0000</td></tr> <tr><td>sex:sp:rep</td><td>27</td><td>0.0000357</td><td>0.0000013</td><td>0.0208</td><td>1.0000</td></tr> <tr><td>Residuals</td><td>80</td><td>0.0050935</td><td>0.0000637</td><td></td><td></td></tr> </tbody> </table>		Df	Sum Sq	Mean Sq	F value	Pr(>F)	sex	1	0.0004582	0.0004582	6.4222	0.013221 *	sp	3	0.0006147	0.0002049	2.8723	0.041414 *	rep	9	0.0000552	0.0000061	0.0859	0.999773	sex:sp	3	0.0010688	0.0003563	4.9942	0.003164 **	sex:rep	9	0.0000584	0.0000065	0.0910	0.999713	sp:rep	27	0.0002540	0.0000094	0.1319	1.000000	sex:sp:rep	27	0.0001848	0.0000068	0.0960	1.000000	Residuals	80	0.0057071	0.0000713				Df	Sum Sq	Mean Sq	F value	Pr(>F)	sex	1	0.0000071	0.0000071	0.1117	0.7391	sp	3	0.0002976	0.0000992	1.5580	0.2061	rep	9	0.0000150	0.0000017	0.0262	1.0000	sex:sp	3	0.0003252	0.0001084	1.7027	0.1731	sex:rep	9	0.0000317	0.0000035	0.0554	1.0000	sp:rep	27	0.0000446	0.0000017	0.0260	1.0000	sex:sp:rep	27	0.0000357	0.0000013	0.0208	1.0000	Residuals	80	0.0050935	0.0000637			18	<table border="1"> <thead> <tr> <th></th> <th>Df</th> <th>Sum Sq</th> <th>Mean Sq</th> <th>F value</th> <th>Pr(>F)</th> </tr> </thead> <tbody> <tr><td>sex</td><td>1</td><td>0.0009953</td><td>0.0009953</td><td>18.8161</td><td>4.164e-05 ***</td></tr> <tr><td>sp</td><td>3</td><td>0.0001907</td><td>0.0000636</td><td>1.2016</td><td>0.3146</td></tr> <tr><td>rep</td><td>9</td><td>0.0004773</td><td>0.0000530</td><td>1.0026</td><td>0.4450</td></tr> <tr><td>sex:sp</td><td>3</td><td>0.0001685</td><td>0.0000562</td><td>1.0618</td><td>0.3701</td></tr> <tr><td>sex:rep</td><td>9</td><td>0.0000794</td><td>0.0000088</td><td>0.1667</td><td>0.9968</td></tr> <tr><td>sp:rep</td><td>27</td><td>0.0002984</td><td>0.0000111</td><td>0.2089</td><td>1.0000</td></tr> <tr><td>sex:sp:rep</td><td>27</td><td>0.0005422</td><td>0.0000201</td><td>0.3797</td><td>0.9970</td></tr> <tr><td>Residuals</td><td>80</td><td>0.0042317</td><td>0.0000529</td><td></td><td></td></tr> <tr> <th></th> <th>Df</th> <th>Sum Sq</th> <th>Mean Sq</th> <th>F value</th> <th>Pr(>F)</th> </tr> <tr><td>sex</td><td>1</td><td>0.00008371</td><td>0.00008371</td><td>3.3035</td><td>0.072878 .</td></tr> <tr><td>sp</td><td>3</td><td>0.00047273</td><td>0.00015758</td><td>6.2187</td><td>0.000751 ***</td></tr> <tr><td>rep</td><td>9</td><td>0.00009878</td><td>0.00001098</td><td>0.4331</td><td>0.913351</td></tr> <tr><td>sex:sp</td><td>3</td><td>0.00012046</td><td>0.00004015</td><td>1.5846</td><td>0.199580</td></tr> <tr><td>sex:rep</td><td>9</td><td>0.00001173</td><td>0.00000130</td><td>0.0514</td><td>0.999974</td></tr> <tr><td>sp:rep</td><td>27</td><td>0.00015047</td><td>0.00000557</td><td>0.2199</td><td>0.999980</td></tr> <tr><td>sex:sp:rep</td><td>27</td><td>0.00011146</td><td>0.00000413</td><td>0.1629</td><td>0.999999</td></tr> <tr><td>Residuals</td><td>80</td><td>0.00202712</td><td>0.00002534</td><td></td><td></td></tr> </tbody> </table>		Df	Sum Sq	Mean Sq	F value	Pr(>F)	sex	1	0.0009953	0.0009953	18.8161	4.164e-05 ***	sp	3	0.0001907	0.0000636	1.2016	0.3146	rep	9	0.0004773	0.0000530	1.0026	0.4450	sex:sp	3	0.0001685	0.0000562	1.0618	0.3701	sex:rep	9	0.0000794	0.0000088	0.1667	0.9968	sp:rep	27	0.0002984	0.0000111	0.2089	1.0000	sex:sp:rep	27	0.0005422	0.0000201	0.3797	0.9970	Residuals	80	0.0042317	0.0000529				Df	Sum Sq	Mean Sq	F value	Pr(>F)	sex	1	0.00008371	0.00008371	3.3035	0.072878 .	sp	3	0.00047273	0.00015758	6.2187	0.000751 ***	rep	9	0.00009878	0.00001098	0.4331	0.913351	sex:sp	3	0.00012046	0.00004015	1.5846	0.199580	sex:rep	9	0.00001173	0.00000130	0.0514	0.999974	sp:rep	27	0.00015047	0.00000557	0.2199	0.999980	sex:sp:rep	27	0.00011146	0.00000413	0.1629	0.999999	Residuals	80	0.00202712	0.00002534		
	Df	Sum Sq	Mean Sq	F value	Pr(>F)																																																																																																																																																																																																																						
sex	1	0.0004582	0.0004582	6.4222	0.013221 *																																																																																																																																																																																																																						
sp	3	0.0006147	0.0002049	2.8723	0.041414 *																																																																																																																																																																																																																						
rep	9	0.0000552	0.0000061	0.0859	0.999773																																																																																																																																																																																																																						
sex:sp	3	0.0010688	0.0003563	4.9942	0.003164 **																																																																																																																																																																																																																						
sex:rep	9	0.0000584	0.0000065	0.0910	0.999713																																																																																																																																																																																																																						
sp:rep	27	0.0002540	0.0000094	0.1319	1.000000																																																																																																																																																																																																																						
sex:sp:rep	27	0.0001848	0.0000068	0.0960	1.000000																																																																																																																																																																																																																						
Residuals	80	0.0057071	0.0000713																																																																																																																																																																																																																								
	Df	Sum Sq	Mean Sq	F value	Pr(>F)																																																																																																																																																																																																																						
sex	1	0.0000071	0.0000071	0.1117	0.7391																																																																																																																																																																																																																						
sp	3	0.0002976	0.0000992	1.5580	0.2061																																																																																																																																																																																																																						
rep	9	0.0000150	0.0000017	0.0262	1.0000																																																																																																																																																																																																																						
sex:sp	3	0.0003252	0.0001084	1.7027	0.1731																																																																																																																																																																																																																						
sex:rep	9	0.0000317	0.0000035	0.0554	1.0000																																																																																																																																																																																																																						
sp:rep	27	0.0000446	0.0000017	0.0260	1.0000																																																																																																																																																																																																																						
sex:sp:rep	27	0.0000357	0.0000013	0.0208	1.0000																																																																																																																																																																																																																						
Residuals	80	0.0050935	0.0000637																																																																																																																																																																																																																								
	Df	Sum Sq	Mean Sq	F value	Pr(>F)																																																																																																																																																																																																																						
sex	1	0.0009953	0.0009953	18.8161	4.164e-05 ***																																																																																																																																																																																																																						
sp	3	0.0001907	0.0000636	1.2016	0.3146																																																																																																																																																																																																																						
rep	9	0.0004773	0.0000530	1.0026	0.4450																																																																																																																																																																																																																						
sex:sp	3	0.0001685	0.0000562	1.0618	0.3701																																																																																																																																																																																																																						
sex:rep	9	0.0000794	0.0000088	0.1667	0.9968																																																																																																																																																																																																																						
sp:rep	27	0.0002984	0.0000111	0.2089	1.0000																																																																																																																																																																																																																						
sex:sp:rep	27	0.0005422	0.0000201	0.3797	0.9970																																																																																																																																																																																																																						
Residuals	80	0.0042317	0.0000529																																																																																																																																																																																																																								
	Df	Sum Sq	Mean Sq	F value	Pr(>F)																																																																																																																																																																																																																						
sex	1	0.00008371	0.00008371	3.3035	0.072878 .																																																																																																																																																																																																																						
sp	3	0.00047273	0.00015758	6.2187	0.000751 ***																																																																																																																																																																																																																						
rep	9	0.00009878	0.00001098	0.4331	0.913351																																																																																																																																																																																																																						
sex:sp	3	0.00012046	0.00004015	1.5846	0.199580																																																																																																																																																																																																																						
sex:rep	9	0.00001173	0.00000130	0.0514	0.999974																																																																																																																																																																																																																						
sp:rep	27	0.00015047	0.00000557	0.2199	0.999980																																																																																																																																																																																																																						
sex:sp:rep	27	0.00011146	0.00000413	0.1629	0.999999																																																																																																																																																																																																																						
Residuals	80	0.00202712	0.00002534																																																																																																																																																																																																																								
19	<table border="1"> <thead> <tr> <th></th> <th>Df</th> <th>Sum Sq</th> <th>Mean Sq</th> <th>F value</th> <th>Pr(>F)</th> </tr> </thead> <tbody> <tr><td>sex</td><td>1</td><td>0.0003458</td><td>0.0003458</td><td>4.9686</td><td>0.02862 *</td></tr> <tr><td>sp</td><td>3</td><td>0.0005404</td><td>0.0001801</td><td>2.5883</td><td>0.05869 .</td></tr> <tr><td>rep</td><td>9</td><td>0.0001449</td><td>0.0000161</td><td>0.2314</td><td>0.98897</td></tr> <tr><td>sex:sp</td><td>3</td><td>0.0006979</td><td>0.0002326</td><td>3.3426</td><td>0.02327 *</td></tr> <tr><td>sex:rep</td><td>9</td><td>0.0000295</td><td>0.0000033</td><td>0.0471</td><td>0.99998</td></tr> <tr><td>sp:rep</td><td>27</td><td>0.0002829</td><td>0.0000105</td><td>0.1506</td><td>1.00000</td></tr> <tr><td>sex:sp:rep</td><td>27</td><td>0.0001659</td><td>0.0000061</td><td>0.0883</td><td>1.00000</td></tr> <tr><td>Residuals</td><td>80</td><td>0.0055678</td><td>0.0000696</td><td></td><td></td></tr> <tr> <th></th> <th>Df</th> <th>Sum Sq</th> <th>Mean Sq</th> <th>F value</th> <th>Pr(>F)</th> </tr> <tr><td>sex</td><td>1</td><td>0.00038743</td><td>0.00038743</td><td>10.2519</td><td>0.00196 **</td></tr> <tr><td>sp</td><td>3</td><td>0.00036356</td><td>0.00012119</td><td>3.2068</td><td>0.02748 *</td></tr> <tr><td>rep</td><td>9</td><td>0.00001556</td><td>0.00000173</td><td>0.0457</td><td>0.99998</td></tr> <tr><td>sex:sp</td><td>3</td><td>0.00166670</td><td>0.00055557</td><td>14.7010</td><td>1.034e-07 ***</td></tr> <tr><td>sex:rep</td><td>9</td><td>0.00000063</td><td>0.00000007</td><td>0.0018</td><td>1.00000</td></tr> <tr><td>sp:rep</td><td>27</td><td>0.00001945</td><td>0.00000072</td><td>0.0191</td><td>1.00000</td></tr> <tr><td>sex:sp:rep</td><td>27</td><td>0.00001587</td><td>0.00000059</td><td>0.0156</td><td>1.00000</td></tr> <tr><td>Residuals</td><td>80</td><td>0.00302329</td><td>0.00003779</td><td></td><td></td></tr> </tbody> </table>		Df	Sum Sq	Mean Sq	F value	Pr(>F)	sex	1	0.0003458	0.0003458	4.9686	0.02862 *	sp	3	0.0005404	0.0001801	2.5883	0.05869 .	rep	9	0.0001449	0.0000161	0.2314	0.98897	sex:sp	3	0.0006979	0.0002326	3.3426	0.02327 *	sex:rep	9	0.0000295	0.0000033	0.0471	0.99998	sp:rep	27	0.0002829	0.0000105	0.1506	1.00000	sex:sp:rep	27	0.0001659	0.0000061	0.0883	1.00000	Residuals	80	0.0055678	0.0000696				Df	Sum Sq	Mean Sq	F value	Pr(>F)	sex	1	0.00038743	0.00038743	10.2519	0.00196 **	sp	3	0.00036356	0.00012119	3.2068	0.02748 *	rep	9	0.00001556	0.00000173	0.0457	0.99998	sex:sp	3	0.00166670	0.00055557	14.7010	1.034e-07 ***	sex:rep	9	0.00000063	0.00000007	0.0018	1.00000	sp:rep	27	0.00001945	0.00000072	0.0191	1.00000	sex:sp:rep	27	0.00001587	0.00000059	0.0156	1.00000	Residuals	80	0.00302329	0.00003779																																																																																																																
	Df	Sum Sq	Mean Sq	F value	Pr(>F)																																																																																																																																																																																																																						
sex	1	0.0003458	0.0003458	4.9686	0.02862 *																																																																																																																																																																																																																						
sp	3	0.0005404	0.0001801	2.5883	0.05869 .																																																																																																																																																																																																																						
rep	9	0.0001449	0.0000161	0.2314	0.98897																																																																																																																																																																																																																						
sex:sp	3	0.0006979	0.0002326	3.3426	0.02327 *																																																																																																																																																																																																																						
sex:rep	9	0.0000295	0.0000033	0.0471	0.99998																																																																																																																																																																																																																						
sp:rep	27	0.0002829	0.0000105	0.1506	1.00000																																																																																																																																																																																																																						
sex:sp:rep	27	0.0001659	0.0000061	0.0883	1.00000																																																																																																																																																																																																																						
Residuals	80	0.0055678	0.0000696																																																																																																																																																																																																																								
	Df	Sum Sq	Mean Sq	F value	Pr(>F)																																																																																																																																																																																																																						
sex	1	0.00038743	0.00038743	10.2519	0.00196 **																																																																																																																																																																																																																						
sp	3	0.00036356	0.00012119	3.2068	0.02748 *																																																																																																																																																																																																																						
rep	9	0.00001556	0.00000173	0.0457	0.99998																																																																																																																																																																																																																						
sex:sp	3	0.00166670	0.00055557	14.7010	1.034e-07 ***																																																																																																																																																																																																																						
sex:rep	9	0.00000063	0.00000007	0.0018	1.00000																																																																																																																																																																																																																						
sp:rep	27	0.00001945	0.00000072	0.0191	1.00000																																																																																																																																																																																																																						
sex:sp:rep	27	0.00001587	0.00000059	0.0156	1.00000																																																																																																																																																																																																																						
Residuals	80	0.00302329	0.00003779																																																																																																																																																																																																																								

Table IV. Tables of ANOVAs of 3 factors (sex, species and repetitions) with the residuals (X, Y) obtained before GPA for the 19 landmarks used in the Ventral View. Signif. codes: 0 '***' 0.001 '**' 0.01 '*' 0.05 '.' 0.1 ' ' 1

<p>1</p> <table border="1"> <thead> <tr> <th></th> <th>Df</th> <th>Sum Sq</th> <th>Mean Sq</th> <th>F value</th> <th>Pr(>F)</th> </tr> </thead> <tbody> <tr><td>sex</td><td>1</td><td>0.0000107</td><td>0.0000107</td><td>0.2084</td><td>0.649229</td></tr> <tr><td>sp</td><td>3</td><td>0.0008197</td><td>0.0002732</td><td>5.3375</td><td>0.002106 **</td></tr> <tr><td>rep</td><td>9</td><td>0.0000439</td><td>0.0000049</td><td>0.0952</td><td>0.999653</td></tr> <tr><td>sex:sp</td><td>3</td><td>0.0024805</td><td>0.0008268</td><td>16.1511</td><td>2.68e-08 ***</td></tr> <tr><td>sex:rep</td><td>9</td><td>0.0000220</td><td>0.0000024</td><td>0.0477</td><td>0.999981</td></tr> <tr><td>sp:rep</td><td>27</td><td>0.0001086</td><td>0.0000040</td><td>0.0786</td><td>1.000000</td></tr> <tr><td>sex:sp:rep</td><td>27</td><td>0.0001280</td><td>0.0000047</td><td>0.0926</td><td>1.000000</td></tr> <tr><td>Residuals</td><td>80</td><td>0.0040954</td><td>0.0000512</td><td></td><td></td></tr> </tbody> </table> <table border="1"> <thead> <tr> <th></th> <th>Df</th> <th>Sum Sq</th> <th>Mean Sq</th> <th>F value</th> <th>Pr(>F)</th> </tr> </thead> <tbody> <tr><td>sex</td><td>1</td><td>0.0001379</td><td>0.0001379</td><td>2.8686</td><td>0.09421 .</td></tr> <tr><td>sp</td><td>3</td><td>0.0004873</td><td>0.0001624</td><td>3.3781</td><td>0.02229 *</td></tr> <tr><td>rep</td><td>9</td><td>0.0000016</td><td>0.0000002</td><td>0.0037</td><td>1.000000</td></tr> <tr><td>sex:sp</td><td>3</td><td>0.0016194</td><td>0.0005398</td><td>11.2268</td><td>3.174e-06 ***</td></tr> <tr><td>sex:rep</td><td>9</td><td>0.0000068</td><td>0.0000008</td><td>0.0157</td><td>1.000000</td></tr> <tr><td>sp:rep</td><td>27</td><td>0.0000437</td><td>0.0000016</td><td>0.0336</td><td>1.000000</td></tr> <tr><td>sex:sp:rep</td><td>27</td><td>0.0000381</td><td>0.0000014</td><td>0.0294</td><td>1.000000</td></tr> <tr><td>Residuals</td><td>80</td><td>0.0038466</td><td>0.0000481</td><td></td><td></td></tr> </tbody> </table>		Df	Sum Sq	Mean Sq	F value	Pr(>F)	sex	1	0.0000107	0.0000107	0.2084	0.649229	sp	3	0.0008197	0.0002732	5.3375	0.002106 **	rep	9	0.0000439	0.0000049	0.0952	0.999653	sex:sp	3	0.0024805	0.0008268	16.1511	2.68e-08 ***	sex:rep	9	0.0000220	0.0000024	0.0477	0.999981	sp:rep	27	0.0001086	0.0000040	0.0786	1.000000	sex:sp:rep	27	0.0001280	0.0000047	0.0926	1.000000	Residuals	80	0.0040954	0.0000512				Df	Sum Sq	Mean Sq	F value	Pr(>F)	sex	1	0.0001379	0.0001379	2.8686	0.09421 .	sp	3	0.0004873	0.0001624	3.3781	0.02229 *	rep	9	0.0000016	0.0000002	0.0037	1.000000	sex:sp	3	0.0016194	0.0005398	11.2268	3.174e-06 ***	sex:rep	9	0.0000068	0.0000008	0.0157	1.000000	sp:rep	27	0.0000437	0.0000016	0.0336	1.000000	sex:sp:rep	27	0.0000381	0.0000014	0.0294	1.000000	Residuals	80	0.0038466	0.0000481			<p>2</p> <table border="1"> <thead> <tr> <th></th> <th>Df</th> <th>Sum Sq</th> <th>Mean Sq</th> <th>F value</th> <th>Pr(>F)</th> </tr> </thead> <tbody> <tr><td>sex</td><td>1</td><td>0.0011537</td><td>0.0011537</td><td>27.0417</td><td>1.496e-06 ***</td></tr> <tr><td>sp</td><td>3</td><td>0.0010673</td><td>0.0003558</td><td>8.3385</td><td>6.847e-05 ***</td></tr> <tr><td>rep</td><td>9</td><td>0.0000193</td><td>0.0000021</td><td>0.0502</td><td>0.999977</td></tr> <tr><td>sex:sp</td><td>3</td><td>0.0005881</td><td>0.0001960</td><td>4.5950</td><td>0.005099 **</td></tr> <tr><td>sex:rep</td><td>9</td><td>0.0000049</td><td>0.0000005</td><td>0.0127</td><td>1.000000</td></tr> <tr><td>sp:rep</td><td>27</td><td>0.0000287</td><td>0.0000011</td><td>0.0249</td><td>1.000000</td></tr> <tr><td>sex:sp:rep</td><td>27</td><td>0.0000251</td><td>0.0000009</td><td>0.0218</td><td>1.000000</td></tr> <tr><td>Residuals</td><td>80</td><td>0.0034132</td><td>0.0000427</td><td></td><td></td></tr> </tbody> </table> <table border="1"> <thead> <tr> <th></th> <th>Df</th> <th>Sum Sq</th> <th>Mean Sq</th> <th>F value</th> <th>Pr(>F)</th> </tr> </thead> <tbody> <tr><td>sex</td><td>1</td><td>0.00029983</td><td>0.00029983</td><td>11.5642</td><td>0.001052 **</td></tr> <tr><td>sp</td><td>3</td><td>0.00086388</td><td>0.00028796</td><td>11.1062</td><td>3.593e-06 ***</td></tr> <tr><td>rep</td><td>9</td><td>0.00006529</td><td>0.00000725</td><td>0.2798</td><td>0.978472</td></tr> <tr><td>sex:sp</td><td>3</td><td>0.00112063</td><td>0.00037354</td><td>14.4072</td><td>1.367e-07 ***</td></tr> <tr><td>sex:rep</td><td>9</td><td>0.00003518</td><td>0.00000391</td><td>0.1508</td><td>0.997800</td></tr> <tr><td>sp:rep</td><td>27</td><td>0.00014382</td><td>0.00000533</td><td>0.2054</td><td>0.999990</td></tr> <tr><td>sex:sp:rep</td><td>27</td><td>0.00016846</td><td>0.00000624</td><td>0.2406</td><td>0.999950</td></tr> <tr><td>Residuals</td><td>80</td><td>0.00207422</td><td>0.00002593</td><td></td><td></td></tr> </tbody> </table>		Df	Sum Sq	Mean Sq	F value	Pr(>F)	sex	1	0.0011537	0.0011537	27.0417	1.496e-06 ***	sp	3	0.0010673	0.0003558	8.3385	6.847e-05 ***	rep	9	0.0000193	0.0000021	0.0502	0.999977	sex:sp	3	0.0005881	0.0001960	4.5950	0.005099 **	sex:rep	9	0.0000049	0.0000005	0.0127	1.000000	sp:rep	27	0.0000287	0.0000011	0.0249	1.000000	sex:sp:rep	27	0.0000251	0.0000009	0.0218	1.000000	Residuals	80	0.0034132	0.0000427				Df	Sum Sq	Mean Sq	F value	Pr(>F)	sex	1	0.00029983	0.00029983	11.5642	0.001052 **	sp	3	0.00086388	0.00028796	11.1062	3.593e-06 ***	rep	9	0.00006529	0.00000725	0.2798	0.978472	sex:sp	3	0.00112063	0.00037354	14.4072	1.367e-07 ***	sex:rep	9	0.00003518	0.00000391	0.1508	0.997800	sp:rep	27	0.00014382	0.00000533	0.2054	0.999990	sex:sp:rep	27	0.00016846	0.00000624	0.2406	0.999950	Residuals	80	0.00207422	0.00002593		
	Df	Sum Sq	Mean Sq	F value	Pr(>F)																																																																																																																																																																																																																				
sex	1	0.0000107	0.0000107	0.2084	0.649229																																																																																																																																																																																																																				
sp	3	0.0008197	0.0002732	5.3375	0.002106 **																																																																																																																																																																																																																				
rep	9	0.0000439	0.0000049	0.0952	0.999653																																																																																																																																																																																																																				
sex:sp	3	0.0024805	0.0008268	16.1511	2.68e-08 ***																																																																																																																																																																																																																				
sex:rep	9	0.0000220	0.0000024	0.0477	0.999981																																																																																																																																																																																																																				
sp:rep	27	0.0001086	0.0000040	0.0786	1.000000																																																																																																																																																																																																																				
sex:sp:rep	27	0.0001280	0.0000047	0.0926	1.000000																																																																																																																																																																																																																				
Residuals	80	0.0040954	0.0000512																																																																																																																																																																																																																						
	Df	Sum Sq	Mean Sq	F value	Pr(>F)																																																																																																																																																																																																																				
sex	1	0.0001379	0.0001379	2.8686	0.09421 .																																																																																																																																																																																																																				
sp	3	0.0004873	0.0001624	3.3781	0.02229 *																																																																																																																																																																																																																				
rep	9	0.0000016	0.0000002	0.0037	1.000000																																																																																																																																																																																																																				
sex:sp	3	0.0016194	0.0005398	11.2268	3.174e-06 ***																																																																																																																																																																																																																				
sex:rep	9	0.0000068	0.0000008	0.0157	1.000000																																																																																																																																																																																																																				
sp:rep	27	0.0000437	0.0000016	0.0336	1.000000																																																																																																																																																																																																																				
sex:sp:rep	27	0.0000381	0.0000014	0.0294	1.000000																																																																																																																																																																																																																				
Residuals	80	0.0038466	0.0000481																																																																																																																																																																																																																						
	Df	Sum Sq	Mean Sq	F value	Pr(>F)																																																																																																																																																																																																																				
sex	1	0.0011537	0.0011537	27.0417	1.496e-06 ***																																																																																																																																																																																																																				
sp	3	0.0010673	0.0003558	8.3385	6.847e-05 ***																																																																																																																																																																																																																				
rep	9	0.0000193	0.0000021	0.0502	0.999977																																																																																																																																																																																																																				
sex:sp	3	0.0005881	0.0001960	4.5950	0.005099 **																																																																																																																																																																																																																				
sex:rep	9	0.0000049	0.0000005	0.0127	1.000000																																																																																																																																																																																																																				
sp:rep	27	0.0000287	0.0000011	0.0249	1.000000																																																																																																																																																																																																																				
sex:sp:rep	27	0.0000251	0.0000009	0.0218	1.000000																																																																																																																																																																																																																				
Residuals	80	0.0034132	0.0000427																																																																																																																																																																																																																						
	Df	Sum Sq	Mean Sq	F value	Pr(>F)																																																																																																																																																																																																																				
sex	1	0.00029983	0.00029983	11.5642	0.001052 **																																																																																																																																																																																																																				
sp	3	0.00086388	0.00028796	11.1062	3.593e-06 ***																																																																																																																																																																																																																				
rep	9	0.00006529	0.00000725	0.2798	0.978472																																																																																																																																																																																																																				
sex:sp	3	0.00112063	0.00037354	14.4072	1.367e-07 ***																																																																																																																																																																																																																				
sex:rep	9	0.00003518	0.00000391	0.1508	0.997800																																																																																																																																																																																																																				
sp:rep	27	0.00014382	0.00000533	0.2054	0.999990																																																																																																																																																																																																																				
sex:sp:rep	27	0.00016846	0.00000624	0.2406	0.999950																																																																																																																																																																																																																				
Residuals	80	0.00207422	0.00002593																																																																																																																																																																																																																						
<p>3</p> <table border="1"> <thead> <tr> <th></th> <th>Df</th> <th>Sum Sq</th> <th>Mean Sq</th> <th>F value</th> <th>Pr(>F)</th> </tr> </thead> <tbody> <tr><td>sex</td><td>1</td><td>0.0003021</td><td>0.0003021</td><td>3.1233</td><td>0.0810 .</td></tr> <tr><td>sp</td><td>3</td><td>0.0005656</td><td>0.0001885</td><td>1.9493</td><td>0.1283</td></tr> <tr><td>rep</td><td>9</td><td>0.0000036</td><td>0.0000004</td><td>0.0042</td><td>1.0000</td></tr> <tr><td>sex:sp</td><td>3</td><td>0.0005969</td><td>0.0001990</td><td>2.0574</td><td>0.1125</td></tr> <tr><td>sex:rep</td><td>9</td><td>0.0000090</td><td>0.0000010</td><td>0.0103</td><td>1.0000</td></tr> <tr><td>sp:rep</td><td>27</td><td>0.0000215</td><td>0.0000008</td><td>0.0082</td><td>1.0000</td></tr> <tr><td>sex:sp:rep</td><td>27</td><td>0.0000402</td><td>0.0000015</td><td>0.0154</td><td>1.0000</td></tr> <tr><td>Residuals</td><td>80</td><td>0.0077368</td><td>0.0000967</td><td></td><td></td></tr> </tbody> </table> <table border="1"> <thead> <tr> <th></th> <th>Df</th> <th>Sum Sq</th> <th>Mean Sq</th> <th>F value</th> <th>Pr(>F)</th> </tr> </thead> <tbody> <tr><td>sex</td><td>1</td><td>0.0000048</td><td>0.0000048</td><td>0.0624</td><td>0.8033</td></tr> <tr><td>sp</td><td>3</td><td>0.0000943</td><td>0.0000314</td><td>0.4058</td><td>0.7492</td></tr> <tr><td>rep</td><td>9</td><td>0.0000595</td><td>0.0000066</td><td>0.0853</td><td>0.9998</td></tr> <tr><td>sex:sp</td><td>3</td><td>0.0001003</td><td>0.0000334</td><td>0.4315</td><td>0.7310</td></tr> <tr><td>sex:rep</td><td>9</td><td>0.0000297</td><td>0.0000033</td><td>0.0426</td><td>1.0000</td></tr> <tr><td>sp:rep</td><td>27</td><td>0.0000181</td><td>0.0000007</td><td>0.0087</td><td>1.0000</td></tr> <tr><td>sex:sp:rep</td><td>27</td><td>0.0000237</td><td>0.0000009</td><td>0.0113</td><td>1.0000</td></tr> <tr><td>Residuals</td><td>80</td><td>0.0061965</td><td>0.0000775</td><td></td><td></td></tr> </tbody> </table>		Df	Sum Sq	Mean Sq	F value	Pr(>F)	sex	1	0.0003021	0.0003021	3.1233	0.0810 .	sp	3	0.0005656	0.0001885	1.9493	0.1283	rep	9	0.0000036	0.0000004	0.0042	1.0000	sex:sp	3	0.0005969	0.0001990	2.0574	0.1125	sex:rep	9	0.0000090	0.0000010	0.0103	1.0000	sp:rep	27	0.0000215	0.0000008	0.0082	1.0000	sex:sp:rep	27	0.0000402	0.0000015	0.0154	1.0000	Residuals	80	0.0077368	0.0000967				Df	Sum Sq	Mean Sq	F value	Pr(>F)	sex	1	0.0000048	0.0000048	0.0624	0.8033	sp	3	0.0000943	0.0000314	0.4058	0.7492	rep	9	0.0000595	0.0000066	0.0853	0.9998	sex:sp	3	0.0001003	0.0000334	0.4315	0.7310	sex:rep	9	0.0000297	0.0000033	0.0426	1.0000	sp:rep	27	0.0000181	0.0000007	0.0087	1.0000	sex:sp:rep	27	0.0000237	0.0000009	0.0113	1.0000	Residuals	80	0.0061965	0.0000775			<p>4</p> <table border="1"> <thead> <tr> <th></th> <th>Df</th> <th>Sum Sq</th> <th>Mean Sq</th> <th>F value</th> <th>Pr(>F)</th> </tr> </thead> <tbody> <tr><td>sex</td><td>1</td><td>0.0002754</td><td>0.0002754</td><td>3.9557</td><td>0.050133 .</td></tr> <tr><td>sp</td><td>3</td><td>0.0010007</td><td>0.0003336</td><td>4.7916</td><td>0.004029 **</td></tr> <tr><td>rep</td><td>9</td><td>0.0000149</td><td>0.0000017</td><td>0.0238</td><td>0.999999</td></tr> <tr><td>sex:sp</td><td>3</td><td>0.0004398</td><td>0.0001466</td><td>2.1059</td><td>0.106001</td></tr> <tr><td>sex:rep</td><td>9</td><td>0.0000091</td><td>0.0000010</td><td>0.0146</td><td>1.000000</td></tr> <tr><td>sp:rep</td><td>27</td><td>0.0000221</td><td>0.0000008</td><td>0.0118</td><td>1.000000</td></tr> <tr><td>sex:sp:rep</td><td>27</td><td>0.0000371</td><td>0.0000014</td><td>0.0197</td><td>1.000000</td></tr> <tr><td>Residuals</td><td>80</td><td>0.0055693</td><td>0.0000696</td><td></td><td></td></tr> </tbody> </table> <table border="1"> <thead> <tr> <th></th> <th>Df</th> <th>Sum Sq</th> <th>Mean Sq</th> <th>F value</th> <th>Pr(>F)</th> </tr> </thead> <tbody> <tr><td>sex</td><td>1</td><td>0.0001257</td><td>0.0001257</td><td>0.7979</td><td>0.374409</td></tr> <tr><td>sp</td><td>3</td><td>0.0016473</td><td>0.0005491</td><td>3.4856</td><td>0.019542 *</td></tr> <tr><td>rep</td><td>9</td><td>0.0000051</td><td>0.0000006</td><td>0.0036</td><td>1.000000</td></tr> <tr><td>sex:sp</td><td>3</td><td>0.0027540</td><td>0.0009180</td><td>5.8273</td><td>0.001184 **</td></tr> <tr><td>sex:rep</td><td>9</td><td>0.0000190</td><td>0.0000021</td><td>0.0134</td><td>1.000000</td></tr> <tr><td>sp:rep</td><td>27</td><td>0.0000293</td><td>0.0000011</td><td>0.0069</td><td>1.000000</td></tr> <tr><td>sex:sp:rep</td><td>27</td><td>0.0000305</td><td>0.0000011</td><td>0.0072</td><td>1.000000</td></tr> <tr><td>Residuals</td><td>80</td><td>0.0126027</td><td>0.0001575</td><td></td><td></td></tr> </tbody> </table>		Df	Sum Sq	Mean Sq	F value	Pr(>F)	sex	1	0.0002754	0.0002754	3.9557	0.050133 .	sp	3	0.0010007	0.0003336	4.7916	0.004029 **	rep	9	0.0000149	0.0000017	0.0238	0.999999	sex:sp	3	0.0004398	0.0001466	2.1059	0.106001	sex:rep	9	0.0000091	0.0000010	0.0146	1.000000	sp:rep	27	0.0000221	0.0000008	0.0118	1.000000	sex:sp:rep	27	0.0000371	0.0000014	0.0197	1.000000	Residuals	80	0.0055693	0.0000696				Df	Sum Sq	Mean Sq	F value	Pr(>F)	sex	1	0.0001257	0.0001257	0.7979	0.374409	sp	3	0.0016473	0.0005491	3.4856	0.019542 *	rep	9	0.0000051	0.0000006	0.0036	1.000000	sex:sp	3	0.0027540	0.0009180	5.8273	0.001184 **	sex:rep	9	0.0000190	0.0000021	0.0134	1.000000	sp:rep	27	0.0000293	0.0000011	0.0069	1.000000	sex:sp:rep	27	0.0000305	0.0000011	0.0072	1.000000	Residuals	80	0.0126027	0.0001575		
	Df	Sum Sq	Mean Sq	F value	Pr(>F)																																																																																																																																																																																																																				
sex	1	0.0003021	0.0003021	3.1233	0.0810 .																																																																																																																																																																																																																				
sp	3	0.0005656	0.0001885	1.9493	0.1283																																																																																																																																																																																																																				
rep	9	0.0000036	0.0000004	0.0042	1.0000																																																																																																																																																																																																																				
sex:sp	3	0.0005969	0.0001990	2.0574	0.1125																																																																																																																																																																																																																				
sex:rep	9	0.0000090	0.0000010	0.0103	1.0000																																																																																																																																																																																																																				
sp:rep	27	0.0000215	0.0000008	0.0082	1.0000																																																																																																																																																																																																																				
sex:sp:rep	27	0.0000402	0.0000015	0.0154	1.0000																																																																																																																																																																																																																				
Residuals	80	0.0077368	0.0000967																																																																																																																																																																																																																						
	Df	Sum Sq	Mean Sq	F value	Pr(>F)																																																																																																																																																																																																																				
sex	1	0.0000048	0.0000048	0.0624	0.8033																																																																																																																																																																																																																				
sp	3	0.0000943	0.0000314	0.4058	0.7492																																																																																																																																																																																																																				
rep	9	0.0000595	0.0000066	0.0853	0.9998																																																																																																																																																																																																																				
sex:sp	3	0.0001003	0.0000334	0.4315	0.7310																																																																																																																																																																																																																				
sex:rep	9	0.0000297	0.0000033	0.0426	1.0000																																																																																																																																																																																																																				
sp:rep	27	0.0000181	0.0000007	0.0087	1.0000																																																																																																																																																																																																																				
sex:sp:rep	27	0.0000237	0.0000009	0.0113	1.0000																																																																																																																																																																																																																				
Residuals	80	0.0061965	0.0000775																																																																																																																																																																																																																						
	Df	Sum Sq	Mean Sq	F value	Pr(>F)																																																																																																																																																																																																																				
sex	1	0.0002754	0.0002754	3.9557	0.050133 .																																																																																																																																																																																																																				
sp	3	0.0010007	0.0003336	4.7916	0.004029 **																																																																																																																																																																																																																				
rep	9	0.0000149	0.0000017	0.0238	0.999999																																																																																																																																																																																																																				
sex:sp	3	0.0004398	0.0001466	2.1059	0.106001																																																																																																																																																																																																																				
sex:rep	9	0.0000091	0.0000010	0.0146	1.000000																																																																																																																																																																																																																				
sp:rep	27	0.0000221	0.0000008	0.0118	1.000000																																																																																																																																																																																																																				
sex:sp:rep	27	0.0000371	0.0000014	0.0197	1.000000																																																																																																																																																																																																																				
Residuals	80	0.0055693	0.0000696																																																																																																																																																																																																																						
	Df	Sum Sq	Mean Sq	F value	Pr(>F)																																																																																																																																																																																																																				
sex	1	0.0001257	0.0001257	0.7979	0.374409																																																																																																																																																																																																																				
sp	3	0.0016473	0.0005491	3.4856	0.019542 *																																																																																																																																																																																																																				
rep	9	0.0000051	0.0000006	0.0036	1.000000																																																																																																																																																																																																																				
sex:sp	3	0.0027540	0.0009180	5.8273	0.001184 **																																																																																																																																																																																																																				
sex:rep	9	0.0000190	0.0000021	0.0134	1.000000																																																																																																																																																																																																																				
sp:rep	27	0.0000293	0.0000011	0.0069	1.000000																																																																																																																																																																																																																				
sex:sp:rep	27	0.0000305	0.0000011	0.0072	1.000000																																																																																																																																																																																																																				
Residuals	80	0.0126027	0.0001575																																																																																																																																																																																																																						
<p>5</p> <table border="1"> <thead> <tr> <th></th> <th>Df</th> <th>Sum Sq</th> <th>Mean Sq</th> <th>F value</th> <th>Pr(>F)</th> </tr> </thead> <tbody> <tr><td>sex</td><td>1</td><td>0.00000307</td><td>0.00000307</td><td>0.1439</td><td>0.7054225</td></tr> <tr><td>sp</td><td>3</td><td>0.00050315</td><td>0.00016772</td><td>7.8644</td><td>0.0001158 ***</td></tr> <tr><td>rep</td><td>9</td><td>0.00003984</td><td>0.00000443</td><td>0.2076</td><td>0.9925791</td></tr> <tr><td>sex:sp</td><td>3</td><td>0.00071694</td><td>0.00023898</td><td>11.2059</td><td>3.243e-06 ***</td></tr> <tr><td>sex:rep</td><td>9</td><td>0.00004608</td><td>0.00000512</td><td>0.2401</td><td>0.9874032</td></tr> <tr><td>sp:rep</td><td>27</td><td>0.00003483</td><td>0.00000129</td><td>0.0605</td><td>1.0000000</td></tr> <tr><td>sex:sp:rep</td><td>27</td><td>0.00002658</td><td>0.00000098</td><td>0.0462</td><td>1.0000000</td></tr> <tr><td>Residuals</td><td>80</td><td>0.00170609</td><td>0.00002133</td><td></td><td></td></tr> </tbody> </table> <table border="1"> <thead> <tr> <th></th> <th>Df</th> <th>Sum Sq</th> <th>Mean Sq</th> <th>F value</th> <th>Pr(>F)</th> </tr> </thead> <tbody> <tr><td>sex</td><td>1</td><td>0.00028841</td><td>0.00028841</td><td>8.7411</td><td>0.004088 **</td></tr> <tr><td>sp</td><td>3</td><td>0.00092784</td><td>0.00030928</td><td>9.3736</td><td>2.222e-05 ***</td></tr> <tr><td>rep</td><td>9</td><td>0.00023444</td><td>0.00002605</td><td>0.7895</td><td>0.626730</td></tr> <tr><td>sex:sp</td><td>3</td><td>0.00056486</td><td>0.00018829</td><td>5.7066</td><td>0.001364 **</td></tr> <tr><td>sex:rep</td><td>9</td><td>0.00007178</td><td>0.00000798</td><td>0.2417</td><td>0.987101</td></tr> <tr><td>sp:rep</td><td>27</td><td>0.00008770</td><td>0.00000325</td><td>0.0984</td><td>1.0000000</td></tr> <tr><td>sex:sp:rep</td><td>27</td><td>0.00013114</td><td>0.00000486</td><td>0.1472</td><td>1.0000000</td></tr> <tr><td>Residuals</td><td>80</td><td>0.00263958</td><td>0.00003299</td><td></td><td></td></tr> </tbody> </table>		Df	Sum Sq	Mean Sq	F value	Pr(>F)	sex	1	0.00000307	0.00000307	0.1439	0.7054225	sp	3	0.00050315	0.00016772	7.8644	0.0001158 ***	rep	9	0.00003984	0.00000443	0.2076	0.9925791	sex:sp	3	0.00071694	0.00023898	11.2059	3.243e-06 ***	sex:rep	9	0.00004608	0.00000512	0.2401	0.9874032	sp:rep	27	0.00003483	0.00000129	0.0605	1.0000000	sex:sp:rep	27	0.00002658	0.00000098	0.0462	1.0000000	Residuals	80	0.00170609	0.00002133				Df	Sum Sq	Mean Sq	F value	Pr(>F)	sex	1	0.00028841	0.00028841	8.7411	0.004088 **	sp	3	0.00092784	0.00030928	9.3736	2.222e-05 ***	rep	9	0.00023444	0.00002605	0.7895	0.626730	sex:sp	3	0.00056486	0.00018829	5.7066	0.001364 **	sex:rep	9	0.00007178	0.00000798	0.2417	0.987101	sp:rep	27	0.00008770	0.00000325	0.0984	1.0000000	sex:sp:rep	27	0.00013114	0.00000486	0.1472	1.0000000	Residuals	80	0.00263958	0.00003299			<p>6</p> <table border="1"> <thead> <tr> <th></th> <th>Df</th> <th>Sum Sq</th> <th>Mean Sq</th> <th>F value</th> <th>Pr(>F)</th> </tr> </thead> <tbody> <tr><td>sex</td><td>1</td><td>0.0014318</td><td>0.0014318</td><td>12.9206</td><td>0.0005602 ***</td></tr> <tr><td>sp</td><td>3</td><td>0.0011200</td><td>0.0003733</td><td>3.3688</td><td>0.0225396 *</td></tr> <tr><td>rep</td><td>9</td><td>0.0000733</td><td>0.0000081</td><td>0.0735</td><td>0.9998820</td></tr> <tr><td>sex:sp</td><td>3</td><td>0.0026553</td><td>0.0008851</td><td>7.9872</td><td>0.0001010 ***</td></tr> <tr><td>sex:rep</td><td>9</td><td>0.0000411</td><td>0.0000046</td><td>0.0412</td><td>0.9999900</td></tr> <tr><td>sp:rep</td><td>27</td><td>0.0000876</td><td>0.0000032</td><td>0.0293</td><td>1.0000000</td></tr> <tr><td>sex:sp:rep</td><td>27</td><td>0.0001451</td><td>0.0000054</td><td>0.0485</td><td>1.0000000</td></tr> <tr><td>Residuals</td><td>80</td><td>0.0088654</td><td>0.0001108</td><td></td><td></td></tr> </tbody> </table> <table border="1"> <thead> <tr> <th></th> <th>Df</th> <th>Sum Sq</th> <th>Mean Sq</th> <th>F value</th> <th>Pr(>F)</th> </tr> </thead> <tbody> <tr><td>sex</td><td>1</td><td>0.00015482</td><td>0.00015482</td><td>13.4911</td><td>0.0004315 ***</td></tr> <tr><td>sp</td><td>3</td><td>0.00125324</td><td>0.00041775</td><td>36.4032</td><td>6.136e-15 ***</td></tr> <tr><td>rep</td><td>9</td><td>0.00001766</td><td>0.00000196</td><td>0.1710</td><td>0.9964188</td></tr> <tr><td>sex:sp</td><td>3</td><td>0.00089923</td><td>0.00029974</td><td>26.1201</td><td>7.044e-12 ***</td></tr> <tr><td>sex:rep</td><td>9</td><td>0.00001206</td><td>0.00000134</td><td>0.1168</td><td>0.9992033</td></tr> <tr><td>sp:rep</td><td>27</td><td>0.00004517</td><td>0.00000167</td><td>0.1458</td><td>0.9999997</td></tr> <tr><td>sex:sp:rep</td><td>27</td><td>0.00006177</td><td>0.00000229</td><td>0.1994</td><td>0.9999926</td></tr> <tr><td>Residuals</td><td>80</td><td>0.00091804</td><td>0.00001148</td><td></td><td></td></tr> </tbody> </table>		Df	Sum Sq	Mean Sq	F value	Pr(>F)	sex	1	0.0014318	0.0014318	12.9206	0.0005602 ***	sp	3	0.0011200	0.0003733	3.3688	0.0225396 *	rep	9	0.0000733	0.0000081	0.0735	0.9998820	sex:sp	3	0.0026553	0.0008851	7.9872	0.0001010 ***	sex:rep	9	0.0000411	0.0000046	0.0412	0.9999900	sp:rep	27	0.0000876	0.0000032	0.0293	1.0000000	sex:sp:rep	27	0.0001451	0.0000054	0.0485	1.0000000	Residuals	80	0.0088654	0.0001108				Df	Sum Sq	Mean Sq	F value	Pr(>F)	sex	1	0.00015482	0.00015482	13.4911	0.0004315 ***	sp	3	0.00125324	0.00041775	36.4032	6.136e-15 ***	rep	9	0.00001766	0.00000196	0.1710	0.9964188	sex:sp	3	0.00089923	0.00029974	26.1201	7.044e-12 ***	sex:rep	9	0.00001206	0.00000134	0.1168	0.9992033	sp:rep	27	0.00004517	0.00000167	0.1458	0.9999997	sex:sp:rep	27	0.00006177	0.00000229	0.1994	0.9999926	Residuals	80	0.00091804	0.00001148		
	Df	Sum Sq	Mean Sq	F value	Pr(>F)																																																																																																																																																																																																																				
sex	1	0.00000307	0.00000307	0.1439	0.7054225																																																																																																																																																																																																																				
sp	3	0.00050315	0.00016772	7.8644	0.0001158 ***																																																																																																																																																																																																																				
rep	9	0.00003984	0.00000443	0.2076	0.9925791																																																																																																																																																																																																																				
sex:sp	3	0.00071694	0.00023898	11.2059	3.243e-06 ***																																																																																																																																																																																																																				
sex:rep	9	0.00004608	0.00000512	0.2401	0.9874032																																																																																																																																																																																																																				
sp:rep	27	0.00003483	0.00000129	0.0605	1.0000000																																																																																																																																																																																																																				
sex:sp:rep	27	0.00002658	0.00000098	0.0462	1.0000000																																																																																																																																																																																																																				
Residuals	80	0.00170609	0.00002133																																																																																																																																																																																																																						
	Df	Sum Sq	Mean Sq	F value	Pr(>F)																																																																																																																																																																																																																				
sex	1	0.00028841	0.00028841	8.7411	0.004088 **																																																																																																																																																																																																																				
sp	3	0.00092784	0.00030928	9.3736	2.222e-05 ***																																																																																																																																																																																																																				
rep	9	0.00023444	0.00002605	0.7895	0.626730																																																																																																																																																																																																																				
sex:sp	3	0.00056486	0.00018829	5.7066	0.001364 **																																																																																																																																																																																																																				
sex:rep	9	0.00007178	0.00000798	0.2417	0.987101																																																																																																																																																																																																																				
sp:rep	27	0.00008770	0.00000325	0.0984	1.0000000																																																																																																																																																																																																																				
sex:sp:rep	27	0.00013114	0.00000486	0.1472	1.0000000																																																																																																																																																																																																																				
Residuals	80	0.00263958	0.00003299																																																																																																																																																																																																																						
	Df	Sum Sq	Mean Sq	F value	Pr(>F)																																																																																																																																																																																																																				
sex	1	0.0014318	0.0014318	12.9206	0.0005602 ***																																																																																																																																																																																																																				
sp	3	0.0011200	0.0003733	3.3688	0.0225396 *																																																																																																																																																																																																																				
rep	9	0.0000733	0.0000081	0.0735	0.9998820																																																																																																																																																																																																																				
sex:sp	3	0.0026553	0.0008851	7.9872	0.0001010 ***																																																																																																																																																																																																																				
sex:rep	9	0.0000411	0.0000046	0.0412	0.9999900																																																																																																																																																																																																																				
sp:rep	27	0.0000876	0.0000032	0.0293	1.0000000																																																																																																																																																																																																																				
sex:sp:rep	27	0.0001451	0.0000054	0.0485	1.0000000																																																																																																																																																																																																																				
Residuals	80	0.0088654	0.0001108																																																																																																																																																																																																																						
	Df	Sum Sq	Mean Sq	F value	Pr(>F)																																																																																																																																																																																																																				
sex	1	0.00015482	0.00015482	13.4911	0.0004315 ***																																																																																																																																																																																																																				
sp	3	0.00125324	0.00041775	36.4032	6.136e-15 ***																																																																																																																																																																																																																				
rep	9	0.00001766	0.00000196	0.1710	0.9964188																																																																																																																																																																																																																				
sex:sp	3	0.00089923	0.00029974	26.1201	7.044e-12 ***																																																																																																																																																																																																																				
sex:rep	9	0.00001206	0.00000134	0.1168	0.9992033																																																																																																																																																																																																																				
sp:rep	27	0.00004517	0.00000167	0.1458	0.9999997																																																																																																																																																																																																																				
sex:sp:rep	27	0.00006177	0.00000229	0.1994	0.9999926																																																																																																																																																																																																																				
Residuals	80	0.00091804	0.00001148																																																																																																																																																																																																																						
<p>7</p> <table border="1"> <thead> <tr> <th></th> <th>Df</th> <th>Sum Sq</th> <th>Mean Sq</th> <th>F value</th> <th>Pr(>F)</th> </tr> </thead> <tbody> <tr><td>sex</td><td>1</td><td>0.0001480</td><td>0.0001480</td><td>1.2391</td><td>0.268984</td></tr> <tr><td>sp</td><td>3</td><td>0.0018746</td><td>0.0006249</td><td>5.2298</td><td>0.002392 **</td></tr> <tr><td>rep</td><td>9</td><td>0.0001274</td><td>0.0000142</td><td>0.1185</td><td>0.999155</td></tr> <tr><td>sex:sp</td><td>3</td><td>0.0009711</td><td>0.0003237</td><td>2.7090</td><td>0.050602 .</td></tr> <tr><td>sex:rep</td><td>9</td><td>0.0001203</td><td>0.0000134</td><td>0.1119</td><td>0.999330</td></tr> <tr><td>sp:rep</td><td>27</td><td>0.0002015</td><td>0.0000075</td><td>0.0625</td><td>1.000000</td></tr> <tr><td>sex:sp:rep</td><td>27</td><td>0.0003141</td><td>0.0000116</td><td>0.0974</td><td>1.000000</td></tr> <tr><td>Residuals</td><td>80</td><td>0.0095587</td><td>0.0001195</td><td></td><td></td></tr> </tbody> </table> <table border="1"> <thead> <tr> <th></th> <th>Df</th> <th>Sum Sq</th> <th>Mean Sq</th> <th>F value</th> <th>Pr(>F)</th> </tr> </thead> <tbody> <tr><td>sex</td><td>1</td><td>0.0005560</td><td>0.0005560</td><td>13.1558</td><td>0.0005029 ***</td></tr> <tr><td>sp</td><td>3</td><td>0.0014876</td><td>0.0004959</td><td>11.7339</td><td>1.892e-06 ***</td></tr> <tr><td>rep</td><td>9</td><td>0.0001866</td><td>0.0000207</td><td>0.4905</td><td>0.8769083</td></tr> <tr><td>sex:sp</td><td>3</td><td>0.0006692</td><td>0.0002231</td><td>5.2787</td><td>0.0022576 **</td></tr> <tr><td>sex:rep</td><td>9</td><td>0.0001090</td><td>0.0000121</td><td>0.2865</td><td>0.9766567</td></tr> <tr><td>sp:rep</td><td>27</td><td>0.0005290</td><td>0.0000196</td><td>0.4636</td><td>0.9866194</td></tr> <tr><td>sex:sp:rep</td><td>27</td><td>0.0003469</td><td>0.0000128</td><td>0.3041</td><td>0.9995488</td></tr> </tbody> </table>		Df	Sum Sq	Mean Sq	F value	Pr(>F)	sex	1	0.0001480	0.0001480	1.2391	0.268984	sp	3	0.0018746	0.0006249	5.2298	0.002392 **	rep	9	0.0001274	0.0000142	0.1185	0.999155	sex:sp	3	0.0009711	0.0003237	2.7090	0.050602 .	sex:rep	9	0.0001203	0.0000134	0.1119	0.999330	sp:rep	27	0.0002015	0.0000075	0.0625	1.000000	sex:sp:rep	27	0.0003141	0.0000116	0.0974	1.000000	Residuals	80	0.0095587	0.0001195				Df	Sum Sq	Mean Sq	F value	Pr(>F)	sex	1	0.0005560	0.0005560	13.1558	0.0005029 ***	sp	3	0.0014876	0.0004959	11.7339	1.892e-06 ***	rep	9	0.0001866	0.0000207	0.4905	0.8769083	sex:sp	3	0.0006692	0.0002231	5.2787	0.0022576 **	sex:rep	9	0.0001090	0.0000121	0.2865	0.9766567	sp:rep	27	0.0005290	0.0000196	0.4636	0.9866194	sex:sp:rep	27	0.0003469	0.0000128	0.3041	0.9995488	<p>8</p> <table border="1"> <thead> <tr> <th></th> <th>Df</th> <th>Sum Sq</th> <th>Mean Sq</th> <th>F value</th> <th>Pr(>F)</th> </tr> </thead> <tbody> <tr><td>sex</td><td>1</td><td>0.0001213</td><td>0.0001213</td><td>0.3657</td><td>0.54709</td></tr> <tr><td>sp</td><td>3</td><td>0.0112673</td><td>0.0037558</td><td>11.3239</td><td>2.873e-06 ***</td></tr> <tr><td>rep</td><td>9</td><td>0.0000712</td><td>0.0000079</td><td>0.0239</td><td>1.000000</td></tr> <tr><td>sex:sp</td><td>3</td><td>0.0025148</td><td>0.0008383</td><td>2.5275</td><td>0.06324 .</td></tr> <tr><td>sex:rep</td><td>9</td><td>0.0000283</td><td>0.0000031</td><td>0.0095</td><td>1.000000</td></tr> <tr><td>sp:rep</td><td>27</td><td>0.0000938</td><td>0.0000035</td><td>0.0105</td><td>1.000000</td></tr> <tr><td>sex:sp:rep</td><td>27</td><td>0.0000466</td><td>0.0000017</td><td>0.0052</td><td>1.000000</td></tr> <tr><td>Residuals</td><td>80</td><td>0.0265335</td><td>0.0003317</td><td></td><td></td></tr> </tbody> </table> <table border="1"> <thead> <tr> <th></th> <th>Df</th> <th>Sum Sq</th> <th>Mean Sq</th> <th>F value</th> <th>Pr(>F)</th> </tr> </thead> <tbody> <tr><td>sex</td><td>1</td><td>0.00007224</td><td>0.00007224</td><td>3.1813</td><td>0.07828 .</td></tr> <tr><td>sp</td><td>3</td><td>0.00008450</td><td>0.00002817</td><td>1.2403</td><td>0.30064</td></tr> <tr><td>rep</td><td>9</td><td>0.00000573</td><td>0.00000064</td><td>0.0281</td><td>1.000000</td></tr> <tr><td>sex:sp</td><td>3</td><td>0.00062414</td><td>0.00020805</td><td>9.1614</td><td>2.792e-05 ***</td></tr> <tr><td>sex:rep</td><td>9</td><td>0.00000474</td><td>0.00000053</td><td>0.0232</td><td>1.000000</td></tr> <tr><td>sp:rep</td><td>27</td><td>0.00001362</td><td>0.00000050</td><td>0.0222</td><td>1.000000</td></tr> <tr><td>sex:sp:rep</td><td>27</td><td>0.00001318</td><td>0.00000049</td><td>0.0215</td><td>1.000000</td></tr> </tbody> </table>		Df	Sum Sq	Mean Sq	F value	Pr(>F)	sex	1	0.0001213	0.0001213	0.3657	0.54709	sp	3	0.0112673	0.0037558	11.3239	2.873e-06 ***	rep	9	0.0000712	0.0000079	0.0239	1.000000	sex:sp	3	0.0025148	0.0008383	2.5275	0.06324 .	sex:rep	9	0.0000283	0.0000031	0.0095	1.000000	sp:rep	27	0.0000938	0.0000035	0.0105	1.000000	sex:sp:rep	27	0.0000466	0.0000017	0.0052	1.000000	Residuals	80	0.0265335	0.0003317				Df	Sum Sq	Mean Sq	F value	Pr(>F)	sex	1	0.00007224	0.00007224	3.1813	0.07828 .	sp	3	0.00008450	0.00002817	1.2403	0.30064	rep	9	0.00000573	0.00000064	0.0281	1.000000	sex:sp	3	0.00062414	0.00020805	9.1614	2.792e-05 ***	sex:rep	9	0.00000474	0.00000053	0.0232	1.000000	sp:rep	27	0.00001362	0.00000050	0.0222	1.000000	sex:sp:rep	27	0.00001318	0.00000049	0.0215	1.000000												
	Df	Sum Sq	Mean Sq	F value	Pr(>F)																																																																																																																																																																																																																				
sex	1	0.0001480	0.0001480	1.2391	0.268984																																																																																																																																																																																																																				
sp	3	0.0018746	0.0006249	5.2298	0.002392 **																																																																																																																																																																																																																				
rep	9	0.0001274	0.0000142	0.1185	0.999155																																																																																																																																																																																																																				
sex:sp	3	0.0009711	0.0003237	2.7090	0.050602 .																																																																																																																																																																																																																				
sex:rep	9	0.0001203	0.0000134	0.1119	0.999330																																																																																																																																																																																																																				
sp:rep	27	0.0002015	0.0000075	0.0625	1.000000																																																																																																																																																																																																																				
sex:sp:rep	27	0.0003141	0.0000116	0.0974	1.000000																																																																																																																																																																																																																				
Residuals	80	0.0095587	0.0001195																																																																																																																																																																																																																						
	Df	Sum Sq	Mean Sq	F value	Pr(>F)																																																																																																																																																																																																																				
sex	1	0.0005560	0.0005560	13.1558	0.0005029 ***																																																																																																																																																																																																																				
sp	3	0.0014876	0.0004959	11.7339	1.892e-06 ***																																																																																																																																																																																																																				
rep	9	0.0001866	0.0000207	0.4905	0.8769083																																																																																																																																																																																																																				
sex:sp	3	0.0006692	0.0002231	5.2787	0.0022576 **																																																																																																																																																																																																																				
sex:rep	9	0.0001090	0.0000121	0.2865	0.9766567																																																																																																																																																																																																																				
sp:rep	27	0.0005290	0.0000196	0.4636	0.9866194																																																																																																																																																																																																																				
sex:sp:rep	27	0.0003469	0.0000128	0.3041	0.9995488																																																																																																																																																																																																																				
	Df	Sum Sq	Mean Sq	F value	Pr(>F)																																																																																																																																																																																																																				
sex	1	0.0001213	0.0001213	0.3657	0.54709																																																																																																																																																																																																																				
sp	3	0.0112673	0.0037558	11.3239	2.873e-06 ***																																																																																																																																																																																																																				
rep	9	0.0000712	0.0000079	0.0239	1.000000																																																																																																																																																																																																																				
sex:sp	3	0.0025148	0.0008383	2.5275	0.06324 .																																																																																																																																																																																																																				
sex:rep	9	0.0000283	0.0000031	0.0095	1.000000																																																																																																																																																																																																																				
sp:rep	27	0.0000938	0.0000035	0.0105	1.000000																																																																																																																																																																																																																				
sex:sp:rep	27	0.0000466	0.0000017	0.0052	1.000000																																																																																																																																																																																																																				
Residuals	80	0.0265335	0.0003317																																																																																																																																																																																																																						
	Df	Sum Sq	Mean Sq	F value	Pr(>F)																																																																																																																																																																																																																				
sex	1	0.00007224	0.00007224	3.1813	0.07828 .																																																																																																																																																																																																																				
sp	3	0.00008450	0.00002817	1.2403	0.30064																																																																																																																																																																																																																				
rep	9	0.00000573	0.00000064	0.0281	1.000000																																																																																																																																																																																																																				
sex:sp	3	0.00062414	0.00020805	9.1614	2.792e-05 ***																																																																																																																																																																																																																				
sex:rep	9	0.00000474	0.00000053	0.0232	1.000000																																																																																																																																																																																																																				
sp:rep	27	0.00001362	0.00000050	0.0222	1.000000																																																																																																																																																																																																																				
sex:sp:rep	27	0.00001318	0.00000049	0.0215	1.000000																																																																																																																																																																																																																				

Residuals 80 0.0033807 0.0000423	Residuals 80 0.00181671 0.00002271
9	10
Df Sum Sq Mean Sq F value Pr(>F)	Df Sum Sq Mean Sq F value Pr(>F)
sex 1 0.0003391 0.0003391 0.9652 0.32885	sex 1 0.0000067 0.0000067 0.0737 0.7867
sp 3 0.0111001 0.0037000 10.5308 6.524e-06 ***	sp 3 0.0001713 0.0000571 0.6238 0.6017
rep 9 0.0000575 0.0000064 0.0182 1.00000	rep 9 0.0000232 0.0000026 0.0281 1.0000
sex:sp 3 0.0023983 0.0007994 2.2753 0.08615 .	sex:sp 3 0.0005697 0.0001899 2.0745 0.1101
sex:rep 9 0.0000335 0.0000037 0.0106 1.00000	sex:rep 9 0.0000229 0.0000025 0.0279 1.0000
sp:rep 27 0.0001122 0.0000042 0.0118 1.00000	sp:rep 27 0.0000296 0.0000011 0.0120 1.0000
sex:sp:rep 27 0.0000571 0.0000021 0.0060 1.00000	sex:sp:rep 27 0.0000236 0.0000009 0.0095 1.0000
Residuals 80 0.0281082 0.0003514	Residuals 80 0.0073227 0.0000915
Df Sum Sq Mean Sq F value Pr(>F)	Df Sum Sq Mean Sq F value Pr(>F)
sex 1 0.0000018 0.0000018 0.0302 0.862530	sex 1 0.00133379 0.00133379 42.6330 5.602e-09 ***
sp 3 0.0008581 0.0002860 4.6914 0.004542 **	sp 3 0.00129362 0.00043121 13.7830 2.488e-07 ***
rep 9 0.0000076 0.0000008 0.0139 1.00000	rep 9 0.00000395 0.00000044 0.0140 1
sex:sp 3 0.0005518 0.0001839 3.0169 0.034682 *	sex:sp 3 0.00134607 0.00044869 14.3418 1.455e-07 ***
sex:rep 9 0.0000017 0.0000002 0.0032 1.00000	sex:rep 9 0.00000245 0.00000027 0.0087 1
sp:rep 27 0.0000152 0.0000006 0.0092 1.00000	sp:rep 27 0.00001046 0.00000039 0.0124 1
sex:sp:rep 27 0.0000081 0.0000003 0.0049 1.00000	sex:sp:rep 27 0.00001582 0.00000059 0.0187 1
Residuals 80 0.0048778 0.0000610	Residuals 80 0.00250284 0.00003129
11	12
Df Sum Sq Mean Sq F value Pr(>F)	Df Sum Sq Mean Sq F value Pr(>F)
sex 1 0.0001256 0.0001256 1.1416 0.28853	sex 1 0.0000234 0.0000234 0.2155 0.64374
sp 3 0.0003358 0.0001119 1.0171 0.38963	sp 3 0.0002842 0.0000947 0.8732 0.45861
rep 9 0.0000399 0.0000044 0.0403 0.99999	rep 9 0.0000066 0.0000007 0.0067 1.00000
sex:sp 3 0.0009713 0.0003238 2.9421 0.03801 *	sex:sp 3 0.0012970 0.0004323 3.9845 0.01065 *
sex:rep 9 0.0000263 0.0000029 0.0265 1.00000	sex:rep 9 0.0000069 0.0000008 0.0070 1.00000
sp:rep 27 0.0000427 0.0000016 0.0144 1.00000	sp:rep 27 0.0000142 0.0000005 0.0049 1.00000
sex:sp:rep 27 0.0000446 0.0000017 0.0150 1.00000	sex:sp:rep 27 0.0000165 0.0000006 0.0056 1.00000
Residuals 80 0.0088033 0.0001100	Residuals 80 0.0086803 0.0001085
Df Sum Sq Mean Sq F value Pr(>F)	Df Sum Sq Mean Sq F value Pr(>F)
sex 1 0.0001150 0.0001150 1.6981 0.1963	sex 1 0.00000014 0.00000014 0.0066 0.9353
sp 3 0.0004206 0.0001402 2.0712 0.1106	sp 3 0.00007948 0.00002649 1.2621 0.2931
rep 9 0.0000239 0.0000027 0.0393 1.0000	rep 9 0.00000340 0.00000038 0.0180 1.0000
sex:sp 3 0.0004543 0.0001514 2.2369 0.0903 .	sex:sp 3 0.00061282 0.00020427 9.7304 1.517e-05 ***
sex:rep 9 0.0000030 0.0000003 0.0049 1.0000	sex:rep 9 0.00000057 0.00000006 0.0030 1.0000
sp:rep 27 0.0000064 0.0000002 0.0035 1.0000	sp:rep 27 0.00000903 0.00000033 0.0159 1.0000
sex:sp:rep 27 0.0000191 0.0000007 0.0105 1.0000	sex:sp:rep 27 0.00000517 0.00000019 0.0091 1.0000
Residuals 80 0.0054156 0.0000677	Residuals 80 0.00167946 0.00002099
13	14
Df Sum Sq Mean Sq F value Pr(>F)	Df Sum Sq Mean Sq F value Pr(>F)
sex 1 0.0000631 0.0000631 0.5304 0.468554	sex 1 0.0005743 0.0005743 5.7018 0.019305 *
sp 3 0.0002197 0.0000732 0.6158 0.606740	sp 3 0.0005122 0.0001707 1.6952 0.174675
rep 9 0.0000460 0.0000051 0.0430 0.999988	rep 9 0.0000843 0.0000094 0.0929 0.999686
sex:sp 3 0.0017977 0.0005992 5.0386 0.003002 **	sex:sp 3 0.0014084 0.0004695 4.6609 0.004711 **
sex:rep 9 0.0000030 0.0000003 0.0028 1.00000	sex:rep 9 0.0000195 0.0000022 0.0215 0.999999
sp:rep 27 0.0000116 0.0000004 0.0036 1.00000	sp:rep 27 0.0001994 0.0000074 0.0733 1.00000
sex:sp:rep 27 0.0000279 0.0000010 0.0087 1.00000	sex:sp:rep 27 0.0001755 0.0000065 0.0645 1.00000
Residuals 80 0.0095145 0.0001189	Residuals 80 0.0080578 0.0001007
Df Sum Sq Mean Sq F value Pr(>F)	Df Sum Sq Mean Sq F value Pr(>F)
sex 1 0.0000784 0.0000784 1.8734 0.17492	sex 1 0.0004702 0.0004702 8.5342 0.004528 **
sp 3 0.0001652 0.0000551 1.3162 0.27493	sp 3 0.0005357 0.0001786 3.2407 0.026362 *
rep 9 0.0000261 0.0000029 0.0692 0.99991	rep 9 0.0000033 0.0000004 0.0066 1.00000
sex:sp 3 0.0004292 0.0001431 3.4192 0.02119 *	sex:sp 3 0.0001244 0.0000415 0.7524 0.524170
sex:rep 9 0.0000012 0.0000001 0.0032 1.00000	sex:rep 9 0.0000062 0.0000007 0.0124 1.00000
sp:rep 27 0.0000164 0.0000006 0.0145 1.00000	sp:rep 27 0.0000171 0.0000006 0.0115 1.00000
sex:sp:rep 27 0.0000098 0.0000004 0.0087 1.00000	sex:sp:rep 27 0.0000071 0.0000003 0.0048 1.00000
Residuals 80 0.0033476 0.0000418	Residuals 80 0.0044081 0.0000551

<p>15</p> <table border="1"> <thead> <tr> <th></th> <th>Df</th> <th>Sum Sq</th> <th>Mean Sq</th> <th>F value</th> <th>Pr(>F)</th> </tr> </thead> <tbody> <tr><td>sex</td><td>1</td><td>0.0001248</td><td>0.0001248</td><td>2.4560</td><td>0.121024</td></tr> <tr><td>sp</td><td>3</td><td>0.0007410</td><td>0.0002470</td><td>4.8623</td><td>0.003703 **</td></tr> <tr><td>rep</td><td>9</td><td>0.0000134</td><td>0.0000015</td><td>0.0294</td><td>0.999998</td></tr> <tr><td>sex:sp</td><td>3</td><td>0.0028971</td><td>0.0009657</td><td>19.0115</td><td>2.113e-09 ***</td></tr> <tr><td>sex:rep</td><td>9</td><td>0.0000077</td><td>0.0000009</td><td>0.0167</td><td>1.000000</td></tr> <tr><td>sp:rep</td><td>27</td><td>0.0000393</td><td>0.0000015</td><td>0.0287</td><td>1.000000</td></tr> <tr><td>sex:sp:rep</td><td>27</td><td>0.0000372</td><td>0.0000014</td><td>0.0271</td><td>1.000000</td></tr> <tr><td>Residuals</td><td>80</td><td>0.0040637</td><td>0.0000508</td><td></td><td></td></tr> <tr> <th></th> <th>Df</th> <th>Sum Sq</th> <th>Mean Sq</th> <th>F value</th> <th>Pr(>F)</th> </tr> <tr><td>sex</td><td>1</td><td>0.0000142</td><td>0.0000142</td><td>0.2724</td><td>0.6032</td></tr> <tr><td>sp</td><td>3</td><td>0.0017269</td><td>0.0005756</td><td>11.0061</td><td>3.984e-06 ***</td></tr> <tr><td>rep</td><td>9</td><td>0.0000022</td><td>0.0000002</td><td>0.0047</td><td>1.0000</td></tr> <tr><td>sex:sp</td><td>3</td><td>0.0022741</td><td>0.0007580</td><td>14.4931</td><td>1.259e-07 ***</td></tr> <tr><td>sex:rep</td><td>9</td><td>0.0000044</td><td>0.0000005</td><td>0.0093</td><td>1.0000</td></tr> <tr><td>sp:rep</td><td>27</td><td>0.0000163</td><td>0.0000006</td><td>0.0115</td><td>1.0000</td></tr> <tr><td>sex:sp:rep</td><td>27</td><td>0.0000128</td><td>0.0000005</td><td>0.0091</td><td>1.0000</td></tr> <tr><td>Residuals</td><td>80</td><td>0.0041842</td><td>0.0000523</td><td></td><td></td></tr> </tbody> </table>		Df	Sum Sq	Mean Sq	F value	Pr(>F)	sex	1	0.0001248	0.0001248	2.4560	0.121024	sp	3	0.0007410	0.0002470	4.8623	0.003703 **	rep	9	0.0000134	0.0000015	0.0294	0.999998	sex:sp	3	0.0028971	0.0009657	19.0115	2.113e-09 ***	sex:rep	9	0.0000077	0.0000009	0.0167	1.000000	sp:rep	27	0.0000393	0.0000015	0.0287	1.000000	sex:sp:rep	27	0.0000372	0.0000014	0.0271	1.000000	Residuals	80	0.0040637	0.0000508				Df	Sum Sq	Mean Sq	F value	Pr(>F)	sex	1	0.0000142	0.0000142	0.2724	0.6032	sp	3	0.0017269	0.0005756	11.0061	3.984e-06 ***	rep	9	0.0000022	0.0000002	0.0047	1.0000	sex:sp	3	0.0022741	0.0007580	14.4931	1.259e-07 ***	sex:rep	9	0.0000044	0.0000005	0.0093	1.0000	sp:rep	27	0.0000163	0.0000006	0.0115	1.0000	sex:sp:rep	27	0.0000128	0.0000005	0.0091	1.0000	Residuals	80	0.0041842	0.0000523			<p>16</p> <table border="1"> <thead> <tr> <th></th> <th>Df</th> <th>Sum Sq</th> <th>Mean Sq</th> <th>F value</th> <th>Pr(>F)</th> </tr> </thead> <tbody> <tr><td>sex</td><td>1</td><td>0.0001960</td><td>0.0001960</td><td>2.3556</td><td>0.1288</td></tr> <tr><td>sp</td><td>3</td><td>0.0003650</td><td>0.0001217</td><td>1.4621</td><td>0.2311</td></tr> <tr><td>rep</td><td>9</td><td>0.0000671</td><td>0.0000075</td><td>0.0896</td><td>0.9997</td></tr> <tr><td>sex:sp</td><td>3</td><td>0.0004567</td><td>0.0001522</td><td>1.8293</td><td>0.1485</td></tr> <tr><td>sex:rep</td><td>9</td><td>0.0000126</td><td>0.0000014</td><td>0.0168</td><td>1.0000</td></tr> <tr><td>sp:rep</td><td>27</td><td>0.0001034</td><td>0.0000038</td><td>0.0460</td><td>1.0000</td></tr> <tr><td>sex:sp:rep</td><td>27</td><td>0.0000536</td><td>0.0000020</td><td>0.0239</td><td>1.0000</td></tr> <tr><td>Residuals</td><td>80</td><td>0.0066572</td><td>0.0000832</td><td></td><td></td></tr> <tr> <th></th> <th>Df</th> <th>Sum Sq</th> <th>Mean Sq</th> <th>F value</th> <th>Pr(>F)</th> </tr> <tr><td>sex</td><td>1</td><td>0.00002963</td><td>0.00002963</td><td>0.9283</td><td>0.33820</td></tr> <tr><td>sp</td><td>3</td><td>0.00037731</td><td>0.00012577</td><td>3.9399</td><td>0.01124 *</td></tr> <tr><td>rep</td><td>9</td><td>0.00004264</td><td>0.00000474</td><td>0.1484</td><td>0.99793</td></tr> <tr><td>sex:sp</td><td>3</td><td>0.00076842</td><td>0.00025614</td><td>8.0238</td><td>9.696e-05 ***</td></tr> <tr><td>sex:rep</td><td>9</td><td>0.00001996</td><td>0.00000222</td><td>0.0695</td><td>0.99991</td></tr> <tr><td>sp:rep</td><td>27</td><td>0.00004314</td><td>0.00000160</td><td>0.0501</td><td>1.00000</td></tr> <tr><td>sex:sp:rep</td><td>27</td><td>0.00008058</td><td>0.00000298</td><td>0.0935</td><td>1.00000</td></tr> <tr><td>Residuals</td><td>80</td><td>0.00255378</td><td>0.00003192</td><td></td><td></td></tr> </tbody> </table>		Df	Sum Sq	Mean Sq	F value	Pr(>F)	sex	1	0.0001960	0.0001960	2.3556	0.1288	sp	3	0.0003650	0.0001217	1.4621	0.2311	rep	9	0.0000671	0.0000075	0.0896	0.9997	sex:sp	3	0.0004567	0.0001522	1.8293	0.1485	sex:rep	9	0.0000126	0.0000014	0.0168	1.0000	sp:rep	27	0.0001034	0.0000038	0.0460	1.0000	sex:sp:rep	27	0.0000536	0.0000020	0.0239	1.0000	Residuals	80	0.0066572	0.0000832				Df	Sum Sq	Mean Sq	F value	Pr(>F)	sex	1	0.00002963	0.00002963	0.9283	0.33820	sp	3	0.00037731	0.00012577	3.9399	0.01124 *	rep	9	0.00004264	0.00000474	0.1484	0.99793	sex:sp	3	0.00076842	0.00025614	8.0238	9.696e-05 ***	sex:rep	9	0.00001996	0.00000222	0.0695	0.99991	sp:rep	27	0.00004314	0.00000160	0.0501	1.00000	sex:sp:rep	27	0.00008058	0.00000298	0.0935	1.00000	Residuals	80	0.00255378	0.00003192		
	Df	Sum Sq	Mean Sq	F value	Pr(>F)																																																																																																																																																																																																																				
sex	1	0.0001248	0.0001248	2.4560	0.121024																																																																																																																																																																																																																				
sp	3	0.0007410	0.0002470	4.8623	0.003703 **																																																																																																																																																																																																																				
rep	9	0.0000134	0.0000015	0.0294	0.999998																																																																																																																																																																																																																				
sex:sp	3	0.0028971	0.0009657	19.0115	2.113e-09 ***																																																																																																																																																																																																																				
sex:rep	9	0.0000077	0.0000009	0.0167	1.000000																																																																																																																																																																																																																				
sp:rep	27	0.0000393	0.0000015	0.0287	1.000000																																																																																																																																																																																																																				
sex:sp:rep	27	0.0000372	0.0000014	0.0271	1.000000																																																																																																																																																																																																																				
Residuals	80	0.0040637	0.0000508																																																																																																																																																																																																																						
	Df	Sum Sq	Mean Sq	F value	Pr(>F)																																																																																																																																																																																																																				
sex	1	0.0000142	0.0000142	0.2724	0.6032																																																																																																																																																																																																																				
sp	3	0.0017269	0.0005756	11.0061	3.984e-06 ***																																																																																																																																																																																																																				
rep	9	0.0000022	0.0000002	0.0047	1.0000																																																																																																																																																																																																																				
sex:sp	3	0.0022741	0.0007580	14.4931	1.259e-07 ***																																																																																																																																																																																																																				
sex:rep	9	0.0000044	0.0000005	0.0093	1.0000																																																																																																																																																																																																																				
sp:rep	27	0.0000163	0.0000006	0.0115	1.0000																																																																																																																																																																																																																				
sex:sp:rep	27	0.0000128	0.0000005	0.0091	1.0000																																																																																																																																																																																																																				
Residuals	80	0.0041842	0.0000523																																																																																																																																																																																																																						
	Df	Sum Sq	Mean Sq	F value	Pr(>F)																																																																																																																																																																																																																				
sex	1	0.0001960	0.0001960	2.3556	0.1288																																																																																																																																																																																																																				
sp	3	0.0003650	0.0001217	1.4621	0.2311																																																																																																																																																																																																																				
rep	9	0.0000671	0.0000075	0.0896	0.9997																																																																																																																																																																																																																				
sex:sp	3	0.0004567	0.0001522	1.8293	0.1485																																																																																																																																																																																																																				
sex:rep	9	0.0000126	0.0000014	0.0168	1.0000																																																																																																																																																																																																																				
sp:rep	27	0.0001034	0.0000038	0.0460	1.0000																																																																																																																																																																																																																				
sex:sp:rep	27	0.0000536	0.0000020	0.0239	1.0000																																																																																																																																																																																																																				
Residuals	80	0.0066572	0.0000832																																																																																																																																																																																																																						
	Df	Sum Sq	Mean Sq	F value	Pr(>F)																																																																																																																																																																																																																				
sex	1	0.00002963	0.00002963	0.9283	0.33820																																																																																																																																																																																																																				
sp	3	0.00037731	0.00012577	3.9399	0.01124 *																																																																																																																																																																																																																				
rep	9	0.00004264	0.00000474	0.1484	0.99793																																																																																																																																																																																																																				
sex:sp	3	0.00076842	0.00025614	8.0238	9.696e-05 ***																																																																																																																																																																																																																				
sex:rep	9	0.00001996	0.00000222	0.0695	0.99991																																																																																																																																																																																																																				
sp:rep	27	0.00004314	0.00000160	0.0501	1.00000																																																																																																																																																																																																																				
sex:sp:rep	27	0.00008058	0.00000298	0.0935	1.00000																																																																																																																																																																																																																				
Residuals	80	0.00255378	0.00003192																																																																																																																																																																																																																						
<p>17</p> <table border="1"> <thead> <tr> <th></th> <th>Df</th> <th>Sum Sq</th> <th>Mean Sq</th> <th>F value</th> <th>Pr(>F)</th> </tr> </thead> <tbody> <tr><td>sex</td><td>1</td><td>0.00005786</td><td>0.00005786</td><td>2.2740</td><td>0.1354960</td></tr> <tr><td>sp</td><td>3</td><td>0.00060612</td><td>0.00020204</td><td>7.9407</td><td>0.0001063 ***</td></tr> <tr><td>rep</td><td>9</td><td>0.00009736</td><td>0.00001082</td><td>0.4252</td><td>0.9179384</td></tr> <tr><td>sex:sp</td><td>3</td><td>0.00054328</td><td>0.00018109</td><td>7.1175</td><td>0.0002681 ***</td></tr> <tr><td>sex:rep</td><td>9</td><td>0.00002911</td><td>0.00000323</td><td>0.1271</td><td>0.9988787</td></tr> <tr><td>sp:rep</td><td>27</td><td>0.00032900</td><td>0.00001219</td><td>0.4789</td><td>0.9832532</td></tr> <tr><td>sex:sp:rep</td><td>27</td><td>0.00013357</td><td>0.00000495</td><td>0.1944</td><td>0.9999943</td></tr> <tr><td>Residuals</td><td>80</td><td>0.00203549</td><td>0.00002544</td><td></td><td></td></tr> <tr> <th></th> <th>Df</th> <th>Sum Sq</th> <th>Mean Sq</th> <th>F value</th> <th>Pr(>F)</th> </tr> <tr><td>sex</td><td>1</td><td>0.00000005</td><td>0.00000005</td><td>0.0045</td><td>0.9468326</td></tr> <tr><td>sp</td><td>3</td><td>0.0021678</td><td>0.0007226</td><td>6.5352</td><td>0.0005212 ***</td></tr> <tr><td>rep</td><td>9</td><td>0.0001482</td><td>0.0000165</td><td>0.1489</td><td>0.9979044</td></tr> <tr><td>sex:sp</td><td>3</td><td>0.0030223</td><td>0.0010074</td><td>9.1110</td><td>2.948e-05 ***</td></tr> <tr><td>sex:rep</td><td>9</td><td>0.0000530</td><td>0.0000059</td><td>0.0533</td><td>0.9999699</td></tr> <tr><td>sp:rep</td><td>27</td><td>0.0003716</td><td>0.0000138</td><td>0.1245</td><td>1.0000000</td></tr> <tr><td>sex:sp:rep</td><td>27</td><td>0.0000948</td><td>0.0000035</td><td>0.0317</td><td>1.0000000</td></tr> <tr><td>Residuals</td><td>80</td><td>0.0088457</td><td>0.0001106</td><td></td><td></td></tr> </tbody> </table>		Df	Sum Sq	Mean Sq	F value	Pr(>F)	sex	1	0.00005786	0.00005786	2.2740	0.1354960	sp	3	0.00060612	0.00020204	7.9407	0.0001063 ***	rep	9	0.00009736	0.00001082	0.4252	0.9179384	sex:sp	3	0.00054328	0.00018109	7.1175	0.0002681 ***	sex:rep	9	0.00002911	0.00000323	0.1271	0.9988787	sp:rep	27	0.00032900	0.00001219	0.4789	0.9832532	sex:sp:rep	27	0.00013357	0.00000495	0.1944	0.9999943	Residuals	80	0.00203549	0.00002544				Df	Sum Sq	Mean Sq	F value	Pr(>F)	sex	1	0.00000005	0.00000005	0.0045	0.9468326	sp	3	0.0021678	0.0007226	6.5352	0.0005212 ***	rep	9	0.0001482	0.0000165	0.1489	0.9979044	sex:sp	3	0.0030223	0.0010074	9.1110	2.948e-05 ***	sex:rep	9	0.0000530	0.0000059	0.0533	0.9999699	sp:rep	27	0.0003716	0.0000138	0.1245	1.0000000	sex:sp:rep	27	0.0000948	0.0000035	0.0317	1.0000000	Residuals	80	0.0088457	0.0001106			<p>18</p> <table border="1"> <thead> <tr> <th></th> <th>Df</th> <th>Sum Sq</th> <th>Mean Sq</th> <th>F value</th> <th>Pr(>F)</th> </tr> </thead> <tbody> <tr><td>sex</td><td>1</td><td>0.00002006</td><td>0.00002006</td><td>1.3634</td><td>0.24643</td></tr> <tr><td>sp</td><td>3</td><td>0.00011867</td><td>0.00003956</td><td>2.6879</td><td>0.05193 .</td></tr> <tr><td>rep</td><td>9</td><td>0.00004711</td><td>0.00000523</td><td>0.3557</td><td>0.95243</td></tr> <tr><td>sex:sp</td><td>3</td><td>0.00070055</td><td>0.00023352</td><td>15.8675</td><td>3.478e-08 ***</td></tr> <tr><td>sex:rep</td><td>9</td><td>0.00000823</td><td>0.00000091</td><td>0.0621</td><td>0.99994</td></tr> <tr><td>sp:rep</td><td>27</td><td>0.00002633</td><td>0.00000098</td><td>0.0663</td><td>1.00000</td></tr> <tr><td>sex:sp:rep</td><td>27</td><td>0.00001587</td><td>0.00000059</td><td>0.0399</td><td>1.00000</td></tr> <tr><td>Residuals</td><td>80</td><td>0.00117734</td><td>0.00001472</td><td></td><td></td></tr> <tr> <th></th> <th>Df</th> <th>Sum Sq</th> <th>Mean Sq</th> <th>F value</th> <th>Pr(>F)</th> </tr> <tr><td>sex</td><td>1</td><td>0.00021306</td><td>0.00021306</td><td>7.4990</td><td>0.007607 **</td></tr> <tr><td>sp</td><td>3</td><td>0.00037169</td><td>0.00012390</td><td>4.3608</td><td>0.006756 **</td></tr> <tr><td>rep</td><td>9</td><td>0.00003793</td><td>0.00000421</td><td>0.1483</td><td>0.997936</td></tr> <tr><td>sex:sp</td><td>3</td><td>0.00091718</td><td>0.00030573</td><td>10.7608</td><td>5.135e-06 ***</td></tr> <tr><td>sex:rep</td><td>9</td><td>0.00000896</td><td>0.00000100</td><td>0.0350</td><td>0.999995</td></tr> <tr><td>sp:rep</td><td>27</td><td>0.00002300</td><td>0.00000085</td><td>0.0300</td><td>1.000000</td></tr> <tr><td>sex:sp:rep</td><td>27</td><td>0.00001409</td><td>0.00000052</td><td>0.0184</td><td>1.000000</td></tr> <tr><td>Residuals</td><td>80</td><td>0.00227289</td><td>0.00002841</td><td></td><td></td></tr> </tbody> </table>		Df	Sum Sq	Mean Sq	F value	Pr(>F)	sex	1	0.00002006	0.00002006	1.3634	0.24643	sp	3	0.00011867	0.00003956	2.6879	0.05193 .	rep	9	0.00004711	0.00000523	0.3557	0.95243	sex:sp	3	0.00070055	0.00023352	15.8675	3.478e-08 ***	sex:rep	9	0.00000823	0.00000091	0.0621	0.99994	sp:rep	27	0.00002633	0.00000098	0.0663	1.00000	sex:sp:rep	27	0.00001587	0.00000059	0.0399	1.00000	Residuals	80	0.00117734	0.00001472				Df	Sum Sq	Mean Sq	F value	Pr(>F)	sex	1	0.00021306	0.00021306	7.4990	0.007607 **	sp	3	0.00037169	0.00012390	4.3608	0.006756 **	rep	9	0.00003793	0.00000421	0.1483	0.997936	sex:sp	3	0.00091718	0.00030573	10.7608	5.135e-06 ***	sex:rep	9	0.00000896	0.00000100	0.0350	0.999995	sp:rep	27	0.00002300	0.00000085	0.0300	1.000000	sex:sp:rep	27	0.00001409	0.00000052	0.0184	1.000000	Residuals	80	0.00227289	0.00002841		
	Df	Sum Sq	Mean Sq	F value	Pr(>F)																																																																																																																																																																																																																				
sex	1	0.00005786	0.00005786	2.2740	0.1354960																																																																																																																																																																																																																				
sp	3	0.00060612	0.00020204	7.9407	0.0001063 ***																																																																																																																																																																																																																				
rep	9	0.00009736	0.00001082	0.4252	0.9179384																																																																																																																																																																																																																				
sex:sp	3	0.00054328	0.00018109	7.1175	0.0002681 ***																																																																																																																																																																																																																				
sex:rep	9	0.00002911	0.00000323	0.1271	0.9988787																																																																																																																																																																																																																				
sp:rep	27	0.00032900	0.00001219	0.4789	0.9832532																																																																																																																																																																																																																				
sex:sp:rep	27	0.00013357	0.00000495	0.1944	0.9999943																																																																																																																																																																																																																				
Residuals	80	0.00203549	0.00002544																																																																																																																																																																																																																						
	Df	Sum Sq	Mean Sq	F value	Pr(>F)																																																																																																																																																																																																																				
sex	1	0.00000005	0.00000005	0.0045	0.9468326																																																																																																																																																																																																																				
sp	3	0.0021678	0.0007226	6.5352	0.0005212 ***																																																																																																																																																																																																																				
rep	9	0.0001482	0.0000165	0.1489	0.9979044																																																																																																																																																																																																																				
sex:sp	3	0.0030223	0.0010074	9.1110	2.948e-05 ***																																																																																																																																																																																																																				
sex:rep	9	0.0000530	0.0000059	0.0533	0.9999699																																																																																																																																																																																																																				
sp:rep	27	0.0003716	0.0000138	0.1245	1.0000000																																																																																																																																																																																																																				
sex:sp:rep	27	0.0000948	0.0000035	0.0317	1.0000000																																																																																																																																																																																																																				
Residuals	80	0.0088457	0.0001106																																																																																																																																																																																																																						
	Df	Sum Sq	Mean Sq	F value	Pr(>F)																																																																																																																																																																																																																				
sex	1	0.00002006	0.00002006	1.3634	0.24643																																																																																																																																																																																																																				
sp	3	0.00011867	0.00003956	2.6879	0.05193 .																																																																																																																																																																																																																				
rep	9	0.00004711	0.00000523	0.3557	0.95243																																																																																																																																																																																																																				
sex:sp	3	0.00070055	0.00023352	15.8675	3.478e-08 ***																																																																																																																																																																																																																				
sex:rep	9	0.00000823	0.00000091	0.0621	0.99994																																																																																																																																																																																																																				
sp:rep	27	0.00002633	0.00000098	0.0663	1.00000																																																																																																																																																																																																																				
sex:sp:rep	27	0.00001587	0.00000059	0.0399	1.00000																																																																																																																																																																																																																				
Residuals	80	0.00117734	0.00001472																																																																																																																																																																																																																						
	Df	Sum Sq	Mean Sq	F value	Pr(>F)																																																																																																																																																																																																																				
sex	1	0.00021306	0.00021306	7.4990	0.007607 **																																																																																																																																																																																																																				
sp	3	0.00037169	0.00012390	4.3608	0.006756 **																																																																																																																																																																																																																				
rep	9	0.00003793	0.00000421	0.1483	0.997936																																																																																																																																																																																																																				
sex:sp	3	0.00091718	0.00030573	10.7608	5.135e-06 ***																																																																																																																																																																																																																				
sex:rep	9	0.00000896	0.00000100	0.0350	0.999995																																																																																																																																																																																																																				
sp:rep	27	0.00002300	0.00000085	0.0300	1.000000																																																																																																																																																																																																																				
sex:sp:rep	27	0.00001409	0.00000052	0.0184	1.000000																																																																																																																																																																																																																				
Residuals	80	0.00227289	0.00002841																																																																																																																																																																																																																						
<p>19</p> <table border="1"> <thead> <tr> <th></th> <th>Df</th> <th>Sum Sq</th> <th>Mean Sq</th> <th>F value</th> <th>Pr(>F)</th> </tr> </thead> <tbody> <tr><td>sex</td><td>1</td><td>0.0000892</td><td>0.0000892</td><td>2.2182</td><td>0.1403</td></tr> <tr><td>sp</td><td>3</td><td>0.0014634</td><td>0.0004878</td><td>12.1287</td><td>1.270e-06 ***</td></tr> <tr><td>rep</td><td>9</td><td>0.0001170</td><td>0.0000130</td><td>0.3231</td><td>0.9651</td></tr> <tr><td>sex:sp</td><td>3</td><td>0.0034061</td><td>0.0011354</td><td>28.2300</td><td>1.496e-12 ***</td></tr> <tr><td>sex:rep</td><td>9</td><td>0.0000418</td><td>0.0000046</td><td>0.1154</td><td>0.9992</td></tr> <tr><td>sp:rep</td><td>27</td><td>0.0001153</td><td>0.0000043</td><td>0.1062</td><td>1.0000</td></tr> <tr><td>sex:sp:rep</td><td>27</td><td>0.0001728</td><td>0.0000064</td><td>0.1591</td><td>1.0000</td></tr> <tr><td>Residuals</td><td>80</td><td>0.0032175</td><td>0.0000402</td><td></td><td></td></tr> <tr> <th></th> <th>Df</th> <th>Sum Sq</th> <th>Mean Sq</th> <th>F value</th> <th>Pr(>F)</th> </tr> <tr><td>sex</td><td>1</td><td>0.00000023</td><td>0.00000023</td><td>0.0318</td><td>0.85881</td></tr> <tr><td>sp</td><td>3</td><td>0.0019771</td><td>0.0006590</td><td>8.9652</td><td>3.452e-05 ***</td></tr> <tr><td>rep</td><td>9</td><td>0.0000217</td><td>0.0000024</td><td>0.0328</td><td>1.00000</td></tr> <tr><td>sex:sp</td><td>3</td><td>0.0009089</td><td>0.0003030</td><td>4.1216</td><td>0.00902 **</td></tr> <tr><td>sex:rep</td><td>9</td><td>0.0000052</td><td>0.0000006</td><td>0.0078</td><td>1.00000</td></tr> <tr><td>sp:rep</td><td>27</td><td>0.0000338</td><td>0.0000013</td><td>0.0170</td><td>1.00000</td></tr> <tr><td>sex:sp:rep</td><td>27</td><td>0.0000079</td><td>0.0000003</td><td>0.0040</td><td>1.00000</td></tr> <tr><td>Residuals</td><td>80</td><td>0.0058808</td><td>0.0000735</td><td></td><td></td></tr> </tbody> </table>		Df	Sum Sq	Mean Sq	F value	Pr(>F)	sex	1	0.0000892	0.0000892	2.2182	0.1403	sp	3	0.0014634	0.0004878	12.1287	1.270e-06 ***	rep	9	0.0001170	0.0000130	0.3231	0.9651	sex:sp	3	0.0034061	0.0011354	28.2300	1.496e-12 ***	sex:rep	9	0.0000418	0.0000046	0.1154	0.9992	sp:rep	27	0.0001153	0.0000043	0.1062	1.0000	sex:sp:rep	27	0.0001728	0.0000064	0.1591	1.0000	Residuals	80	0.0032175	0.0000402				Df	Sum Sq	Mean Sq	F value	Pr(>F)	sex	1	0.00000023	0.00000023	0.0318	0.85881	sp	3	0.0019771	0.0006590	8.9652	3.452e-05 ***	rep	9	0.0000217	0.0000024	0.0328	1.00000	sex:sp	3	0.0009089	0.0003030	4.1216	0.00902 **	sex:rep	9	0.0000052	0.0000006	0.0078	1.00000	sp:rep	27	0.0000338	0.0000013	0.0170	1.00000	sex:sp:rep	27	0.0000079	0.0000003	0.0040	1.00000	Residuals	80	0.0058808	0.0000735																																																																																																															
	Df	Sum Sq	Mean Sq	F value	Pr(>F)																																																																																																																																																																																																																				
sex	1	0.0000892	0.0000892	2.2182	0.1403																																																																																																																																																																																																																				
sp	3	0.0014634	0.0004878	12.1287	1.270e-06 ***																																																																																																																																																																																																																				
rep	9	0.0001170	0.0000130	0.3231	0.9651																																																																																																																																																																																																																				
sex:sp	3	0.0034061	0.0011354	28.2300	1.496e-12 ***																																																																																																																																																																																																																				
sex:rep	9	0.0000418	0.0000046	0.1154	0.9992																																																																																																																																																																																																																				
sp:rep	27	0.0001153	0.0000043	0.1062	1.0000																																																																																																																																																																																																																				
sex:sp:rep	27	0.0001728	0.0000064	0.1591	1.0000																																																																																																																																																																																																																				
Residuals	80	0.0032175	0.0000402																																																																																																																																																																																																																						
	Df	Sum Sq	Mean Sq	F value	Pr(>F)																																																																																																																																																																																																																				
sex	1	0.00000023	0.00000023	0.0318	0.85881																																																																																																																																																																																																																				
sp	3	0.0019771	0.0006590	8.9652	3.452e-05 ***																																																																																																																																																																																																																				
rep	9	0.0000217	0.0000024	0.0328	1.00000																																																																																																																																																																																																																				
sex:sp	3	0.0009089	0.0003030	4.1216	0.00902 **																																																																																																																																																																																																																				
sex:rep	9	0.0000052	0.0000006	0.0078	1.00000																																																																																																																																																																																																																				
sp:rep	27	0.0000338	0.0000013	0.0170	1.00000																																																																																																																																																																																																																				
sex:sp:rep	27	0.0000079	0.0000003	0.0040	1.00000																																																																																																																																																																																																																				
Residuals	80	0.0058808	0.0000735																																																																																																																																																																																																																						

Table V. Tables of ANOVAs of 3 factors (sex, species and repetitions) with the residuals (X, Y) obtained before GPA for the 7 landmarks used in the Distal/Proximal View. Signif. codes: 0 '***' 0.001 '**' 0.01 '*' 0.05 '.' 0.1 ' ' 1

<p>1</p> <table border="1"> <thead> <tr> <th></th> <th>Df</th> <th>Sum Sq</th> <th>Mean Sq</th> <th>F value</th> <th>Pr(>F)</th> </tr> </thead> <tbody> <tr><td>sex</td><td>1</td><td>0.000446</td><td>0.000446</td><td>0.2523</td><td>0.61685</td></tr> <tr><td>sp</td><td>3</td><td>0.019440</td><td>0.006480</td><td>3.6616</td><td>0.01577 *</td></tr> <tr><td>rep</td><td>9</td><td>0.000314</td><td>0.000035</td><td>0.0197</td><td>1.00000</td></tr> <tr><td>sex:sp</td><td>3</td><td>0.015741</td><td>0.005247</td><td>2.9650</td><td>0.03696 *</td></tr> <tr><td>sex:rep</td><td>9</td><td>0.000129</td><td>0.000014</td><td>0.0081</td><td>1.00000</td></tr> <tr><td>sp:rep</td><td>27</td><td>0.000648</td><td>0.000024</td><td>0.0136</td><td>1.00000</td></tr> <tr><td>sex:sp:rep</td><td>27</td><td>0.000364</td><td>0.000013</td><td>0.0076</td><td>1.00000</td></tr> <tr><td>Residuals</td><td>80</td><td>0.141574</td><td>0.001770</td><td></td><td></td></tr> </tbody> </table> <table border="1"> <thead> <tr> <th></th> <th>Df</th> <th>Sum Sq</th> <th>Mean Sq</th> <th>F value</th> <th>Pr(>F)</th> </tr> </thead> <tbody> <tr><td>sex</td><td>1</td><td>0.012077</td><td>0.012077</td><td>10.7814</td><td>0.001522 **</td></tr> <tr><td>sp</td><td>3</td><td>0.038024</td><td>0.012675</td><td>11.3153</td><td>2.899e-06 ***</td></tr> <tr><td>rep</td><td>9</td><td>0.000291</td><td>0.000032</td><td>0.2888</td><td>0.999998</td></tr> <tr><td>sex:sp</td><td>3</td><td>0.035072</td><td>0.011691</td><td>10.4368</td><td>7.198e-06 ***</td></tr> <tr><td>sex:rep</td><td>9</td><td>0.000109</td><td>0.000012</td><td>0.0108</td><td>1.000000</td></tr> <tr><td>sp:rep</td><td>27</td><td>0.000470</td><td>0.000017</td><td>0.0155</td><td>1.000000</td></tr> <tr><td>sex:sp:rep</td><td>27</td><td>0.000387</td><td>0.000014</td><td>0.0128</td><td>1.000000</td></tr> <tr><td>Residuals</td><td>80</td><td>0.089612</td><td>0.001120</td><td></td><td></td></tr> </tbody> </table>		Df	Sum Sq	Mean Sq	F value	Pr(>F)	sex	1	0.000446	0.000446	0.2523	0.61685	sp	3	0.019440	0.006480	3.6616	0.01577 *	rep	9	0.000314	0.000035	0.0197	1.00000	sex:sp	3	0.015741	0.005247	2.9650	0.03696 *	sex:rep	9	0.000129	0.000014	0.0081	1.00000	sp:rep	27	0.000648	0.000024	0.0136	1.00000	sex:sp:rep	27	0.000364	0.000013	0.0076	1.00000	Residuals	80	0.141574	0.001770				Df	Sum Sq	Mean Sq	F value	Pr(>F)	sex	1	0.012077	0.012077	10.7814	0.001522 **	sp	3	0.038024	0.012675	11.3153	2.899e-06 ***	rep	9	0.000291	0.000032	0.2888	0.999998	sex:sp	3	0.035072	0.011691	10.4368	7.198e-06 ***	sex:rep	9	0.000109	0.000012	0.0108	1.000000	sp:rep	27	0.000470	0.000017	0.0155	1.000000	sex:sp:rep	27	0.000387	0.000014	0.0128	1.000000	Residuals	80	0.089612	0.001120			<p>2</p> <table border="1"> <thead> <tr> <th></th> <th>Df</th> <th>Sum Sq</th> <th>Mean Sq</th> <th>F value</th> <th>Pr(>F)</th> </tr> </thead> <tbody> <tr><td>sex</td><td>1</td><td>0.007389</td><td>0.007389</td><td>14.1353</td><td>0.0003222 ***</td></tr> <tr><td>sp</td><td>3</td><td>0.008366</td><td>0.002789</td><td>5.3348</td><td>0.0021128 **</td></tr> <tr><td>rep</td><td>9</td><td>0.000413</td><td>0.000046</td><td>0.0878</td><td>0.9997520</td></tr> <tr><td>sex:sp</td><td>3</td><td>0.009695</td><td>0.003232</td><td>6.1825</td><td>0.0007832 ***</td></tr> <tr><td>sex:rep</td><td>9</td><td>0.000107</td><td>0.000012</td><td>0.0227</td><td>0.9999993</td></tr> <tr><td>sp:rep</td><td>27</td><td>0.000428</td><td>0.000016</td><td>0.0303</td><td>1.0000000</td></tr> <tr><td>sex:sp:rep</td><td>27</td><td>0.000406</td><td>0.000015</td><td>0.0288</td><td>1.0000000</td></tr> <tr><td>Residuals</td><td>80</td><td>0.041816</td><td>0.000523</td><td></td><td></td></tr> </tbody> </table> <table border="1"> <thead> <tr> <th></th> <th>Df</th> <th>Sum Sq</th> <th>Mean Sq</th> <th>F value</th> <th>Pr(>F)</th> </tr> </thead> <tbody> <tr><td>sex</td><td>1</td><td>0.0001023</td><td>0.0001023</td><td>0.5782</td><td>0.44925</td></tr> <tr><td>sp</td><td>3</td><td>0.0018292</td><td>0.0006097</td><td>3.4468</td><td>0.02049 *</td></tr> <tr><td>rep</td><td>9</td><td>0.0002870</td><td>0.0000319</td><td>0.1803</td><td>0.99562</td></tr> <tr><td>sex:sp</td><td>3</td><td>0.0007328</td><td>0.0002443</td><td>1.3808</td><td>0.25466</td></tr> <tr><td>sex:rep</td><td>9</td><td>0.0001804</td><td>0.0000200</td><td>0.1133</td><td>0.99929</td></tr> <tr><td>sp:rep</td><td>27</td><td>0.0003844</td><td>0.0000142</td><td>0.0805</td><td>1.00000</td></tr> <tr><td>sex:sp:rep</td><td>27</td><td>0.0002184</td><td>0.0000081</td><td>0.0457</td><td>1.00000</td></tr> <tr><td>Residuals</td><td>80</td><td>0.0141518</td><td>0.0001769</td><td></td><td></td></tr> </tbody> </table>		Df	Sum Sq	Mean Sq	F value	Pr(>F)	sex	1	0.007389	0.007389	14.1353	0.0003222 ***	sp	3	0.008366	0.002789	5.3348	0.0021128 **	rep	9	0.000413	0.000046	0.0878	0.9997520	sex:sp	3	0.009695	0.003232	6.1825	0.0007832 ***	sex:rep	9	0.000107	0.000012	0.0227	0.9999993	sp:rep	27	0.000428	0.000016	0.0303	1.0000000	sex:sp:rep	27	0.000406	0.000015	0.0288	1.0000000	Residuals	80	0.041816	0.000523				Df	Sum Sq	Mean Sq	F value	Pr(>F)	sex	1	0.0001023	0.0001023	0.5782	0.44925	sp	3	0.0018292	0.0006097	3.4468	0.02049 *	rep	9	0.0002870	0.0000319	0.1803	0.99562	sex:sp	3	0.0007328	0.0002443	1.3808	0.25466	sex:rep	9	0.0001804	0.0000200	0.1133	0.99929	sp:rep	27	0.0003844	0.0000142	0.0805	1.00000	sex:sp:rep	27	0.0002184	0.0000081	0.0457	1.00000	Residuals	80	0.0141518	0.0001769		
	Df	Sum Sq	Mean Sq	F value	Pr(>F)																																																																																																																																																																																																																				
sex	1	0.000446	0.000446	0.2523	0.61685																																																																																																																																																																																																																				
sp	3	0.019440	0.006480	3.6616	0.01577 *																																																																																																																																																																																																																				
rep	9	0.000314	0.000035	0.0197	1.00000																																																																																																																																																																																																																				
sex:sp	3	0.015741	0.005247	2.9650	0.03696 *																																																																																																																																																																																																																				
sex:rep	9	0.000129	0.000014	0.0081	1.00000																																																																																																																																																																																																																				
sp:rep	27	0.000648	0.000024	0.0136	1.00000																																																																																																																																																																																																																				
sex:sp:rep	27	0.000364	0.000013	0.0076	1.00000																																																																																																																																																																																																																				
Residuals	80	0.141574	0.001770																																																																																																																																																																																																																						
	Df	Sum Sq	Mean Sq	F value	Pr(>F)																																																																																																																																																																																																																				
sex	1	0.012077	0.012077	10.7814	0.001522 **																																																																																																																																																																																																																				
sp	3	0.038024	0.012675	11.3153	2.899e-06 ***																																																																																																																																																																																																																				
rep	9	0.000291	0.000032	0.2888	0.999998																																																																																																																																																																																																																				
sex:sp	3	0.035072	0.011691	10.4368	7.198e-06 ***																																																																																																																																																																																																																				
sex:rep	9	0.000109	0.000012	0.0108	1.000000																																																																																																																																																																																																																				
sp:rep	27	0.000470	0.000017	0.0155	1.000000																																																																																																																																																																																																																				
sex:sp:rep	27	0.000387	0.000014	0.0128	1.000000																																																																																																																																																																																																																				
Residuals	80	0.089612	0.001120																																																																																																																																																																																																																						
	Df	Sum Sq	Mean Sq	F value	Pr(>F)																																																																																																																																																																																																																				
sex	1	0.007389	0.007389	14.1353	0.0003222 ***																																																																																																																																																																																																																				
sp	3	0.008366	0.002789	5.3348	0.0021128 **																																																																																																																																																																																																																				
rep	9	0.000413	0.000046	0.0878	0.9997520																																																																																																																																																																																																																				
sex:sp	3	0.009695	0.003232	6.1825	0.0007832 ***																																																																																																																																																																																																																				
sex:rep	9	0.000107	0.000012	0.0227	0.9999993																																																																																																																																																																																																																				
sp:rep	27	0.000428	0.000016	0.0303	1.0000000																																																																																																																																																																																																																				
sex:sp:rep	27	0.000406	0.000015	0.0288	1.0000000																																																																																																																																																																																																																				
Residuals	80	0.041816	0.000523																																																																																																																																																																																																																						
	Df	Sum Sq	Mean Sq	F value	Pr(>F)																																																																																																																																																																																																																				
sex	1	0.0001023	0.0001023	0.5782	0.44925																																																																																																																																																																																																																				
sp	3	0.0018292	0.0006097	3.4468	0.02049 *																																																																																																																																																																																																																				
rep	9	0.0002870	0.0000319	0.1803	0.99562																																																																																																																																																																																																																				
sex:sp	3	0.0007328	0.0002443	1.3808	0.25466																																																																																																																																																																																																																				
sex:rep	9	0.0001804	0.0000200	0.1133	0.99929																																																																																																																																																																																																																				
sp:rep	27	0.0003844	0.0000142	0.0805	1.00000																																																																																																																																																																																																																				
sex:sp:rep	27	0.0002184	0.0000081	0.0457	1.00000																																																																																																																																																																																																																				
Residuals	80	0.0141518	0.0001769																																																																																																																																																																																																																						
<p>3</p> <table border="1"> <thead> <tr> <th></th> <th>Df</th> <th>Sum Sq</th> <th>Mean Sq</th> <th>F value</th> <th>Pr(>F)</th> </tr> </thead> <tbody> <tr><td>sex</td><td>1</td><td>0.0000774</td><td>0.0000774</td><td>0.2472</td><td>0.6205</td></tr> <tr><td>sp</td><td>3</td><td>0.0136457</td><td>0.0045486</td><td>14.5164</td><td>1.232e-07 ***</td></tr> <tr><td>rep</td><td>9</td><td>0.0000861</td><td>0.0000096</td><td>0.0305</td><td>1.0000</td></tr> <tr><td>sex:sp</td><td>3</td><td>0.0089821</td><td>0.0029940</td><td>9.5553</td><td>1.829e-05 ***</td></tr> <tr><td>sex:rep</td><td>9</td><td>0.0000917</td><td>0.0000102</td><td>0.0325</td><td>1.0000</td></tr> <tr><td>sp:rep</td><td>27</td><td>0.0006564</td><td>0.0000243</td><td>0.0776</td><td>1.0000</td></tr> <tr><td>sex:sp:rep</td><td>27</td><td>0.0002302</td><td>0.0000085</td><td>0.0272</td><td>1.0000</td></tr> <tr><td>Residuals</td><td>80</td><td>0.0250670</td><td>0.0003133</td><td></td><td></td></tr> </tbody> </table> <table border="1"> <thead> <tr> <th></th> <th>Df</th> <th>Sum Sq</th> <th>Mean Sq</th> <th>F value</th> <th>Pr(>F)</th> </tr> </thead> <tbody> <tr><td>sex</td><td>1</td><td>0.0000443</td><td>0.0000443</td><td>0.1160</td><td>0.7343510</td></tr> <tr><td>sp</td><td>3</td><td>0.0071325</td><td>0.0023775</td><td>6.2266</td><td>0.0007442 ***</td></tr> <tr><td>rep</td><td>9</td><td>0.0023551</td><td>0.0002617</td><td>0.6853</td><td>0.7200302</td></tr> <tr><td>sex:sp</td><td>3</td><td>0.0030813</td><td>0.0010271</td><td>2.6899</td><td>0.0518032 .</td></tr> <tr><td>sex:rep</td><td>9</td><td>0.0002552</td><td>0.0000284</td><td>0.0743</td><td>0.9998767</td></tr> <tr><td>sp:rep</td><td>27</td><td>0.0013412</td><td>0.0000497</td><td>0.1301</td><td>0.9999999</td></tr> <tr><td>sex:sp:rep</td><td>27</td><td>0.0008859</td><td>0.0000328</td><td>0.0859</td><td>1.0000000</td></tr> <tr><td>Residuals</td><td>80</td><td>0.0305463</td><td>0.0003818</td><td></td><td></td></tr> </tbody> </table>		Df	Sum Sq	Mean Sq	F value	Pr(>F)	sex	1	0.0000774	0.0000774	0.2472	0.6205	sp	3	0.0136457	0.0045486	14.5164	1.232e-07 ***	rep	9	0.0000861	0.0000096	0.0305	1.0000	sex:sp	3	0.0089821	0.0029940	9.5553	1.829e-05 ***	sex:rep	9	0.0000917	0.0000102	0.0325	1.0000	sp:rep	27	0.0006564	0.0000243	0.0776	1.0000	sex:sp:rep	27	0.0002302	0.0000085	0.0272	1.0000	Residuals	80	0.0250670	0.0003133				Df	Sum Sq	Mean Sq	F value	Pr(>F)	sex	1	0.0000443	0.0000443	0.1160	0.7343510	sp	3	0.0071325	0.0023775	6.2266	0.0007442 ***	rep	9	0.0023551	0.0002617	0.6853	0.7200302	sex:sp	3	0.0030813	0.0010271	2.6899	0.0518032 .	sex:rep	9	0.0002552	0.0000284	0.0743	0.9998767	sp:rep	27	0.0013412	0.0000497	0.1301	0.9999999	sex:sp:rep	27	0.0008859	0.0000328	0.0859	1.0000000	Residuals	80	0.0305463	0.0003818			<p>4</p> <table border="1"> <thead> <tr> <th></th> <th>Df</th> <th>Sum Sq</th> <th>Mean Sq</th> <th>F value</th> <th>Pr(>F)</th> </tr> </thead> <tbody> <tr><td>sex</td><td>1</td><td>0.0058352</td><td>0.0058352</td><td>38.7324</td><td>2.103e-08 ***</td></tr> <tr><td>sp</td><td>3</td><td>0.0075033</td><td>0.0025011</td><td>16.6015</td><td>1.777e-08 ***</td></tr> <tr><td>rep</td><td>9</td><td>0.0010960</td><td>0.0001218</td><td>0.8083</td><td>0.60985</td></tr> <tr><td>sex:sp</td><td>3</td><td>0.0018422</td><td>0.0006141</td><td>4.0760</td><td>0.00953 **</td></tr> <tr><td>sex:rep</td><td>9</td><td>0.0002133</td><td>0.0000237</td><td>0.1573</td><td>0.99740</td></tr> <tr><td>sp:rep</td><td>27</td><td>0.0014894</td><td>0.0000552</td><td>0.3661</td><td>0.99778</td></tr> <tr><td>sex:sp:rep</td><td>27</td><td>0.0016335</td><td>0.0000605</td><td>0.4016</td><td>0.99537</td></tr> <tr><td>Residuals</td><td>80</td><td>0.0120524</td><td>0.0001507</td><td></td><td></td></tr> </tbody> </table> <table border="1"> <thead> <tr> <th></th> <th>Df</th> <th>Sum Sq</th> <th>Mean Sq</th> <th>F value</th> <th>Pr(>F)</th> </tr> </thead> <tbody> <tr><td>sex</td><td>1</td><td>0.0027745</td><td>0.0027745</td><td>10.9358</td><td>0.001414 **</td></tr> <tr><td>sp</td><td>3</td><td>0.0036656</td><td>0.0012219</td><td>4.8161</td><td>0.003913 **</td></tr> <tr><td>rep</td><td>9</td><td>0.0005216</td><td>0.0000580</td><td>0.2284</td><td>0.989469</td></tr> <tr><td>sex:sp</td><td>3</td><td>0.0066214</td><td>0.0022071</td><td>8.6996</td><td>4.609e-05 ***</td></tr> <tr><td>sex:rep</td><td>9</td><td>0.0001755</td><td>0.0000195</td><td>0.0768</td><td>0.999858</td></tr> <tr><td>sp:rep</td><td>27</td><td>0.0007175</td><td>0.0000266</td><td>0.1047</td><td>1.000000</td></tr> <tr><td>sex:sp:rep</td><td>27</td><td>0.0009896</td><td>0.0000367</td><td>0.1445</td><td>1.000000</td></tr> <tr><td>Residuals</td><td>80</td><td>0.0202965</td><td>0.0002537</td><td></td><td></td></tr> </tbody> </table>		Df	Sum Sq	Mean Sq	F value	Pr(>F)	sex	1	0.0058352	0.0058352	38.7324	2.103e-08 ***	sp	3	0.0075033	0.0025011	16.6015	1.777e-08 ***	rep	9	0.0010960	0.0001218	0.8083	0.60985	sex:sp	3	0.0018422	0.0006141	4.0760	0.00953 **	sex:rep	9	0.0002133	0.0000237	0.1573	0.99740	sp:rep	27	0.0014894	0.0000552	0.3661	0.99778	sex:sp:rep	27	0.0016335	0.0000605	0.4016	0.99537	Residuals	80	0.0120524	0.0001507				Df	Sum Sq	Mean Sq	F value	Pr(>F)	sex	1	0.0027745	0.0027745	10.9358	0.001414 **	sp	3	0.0036656	0.0012219	4.8161	0.003913 **	rep	9	0.0005216	0.0000580	0.2284	0.989469	sex:sp	3	0.0066214	0.0022071	8.6996	4.609e-05 ***	sex:rep	9	0.0001755	0.0000195	0.0768	0.999858	sp:rep	27	0.0007175	0.0000266	0.1047	1.000000	sex:sp:rep	27	0.0009896	0.0000367	0.1445	1.000000	Residuals	80	0.0202965	0.0002537		
	Df	Sum Sq	Mean Sq	F value	Pr(>F)																																																																																																																																																																																																																				
sex	1	0.0000774	0.0000774	0.2472	0.6205																																																																																																																																																																																																																				
sp	3	0.0136457	0.0045486	14.5164	1.232e-07 ***																																																																																																																																																																																																																				
rep	9	0.0000861	0.0000096	0.0305	1.0000																																																																																																																																																																																																																				
sex:sp	3	0.0089821	0.0029940	9.5553	1.829e-05 ***																																																																																																																																																																																																																				
sex:rep	9	0.0000917	0.0000102	0.0325	1.0000																																																																																																																																																																																																																				
sp:rep	27	0.0006564	0.0000243	0.0776	1.0000																																																																																																																																																																																																																				
sex:sp:rep	27	0.0002302	0.0000085	0.0272	1.0000																																																																																																																																																																																																																				
Residuals	80	0.0250670	0.0003133																																																																																																																																																																																																																						
	Df	Sum Sq	Mean Sq	F value	Pr(>F)																																																																																																																																																																																																																				
sex	1	0.0000443	0.0000443	0.1160	0.7343510																																																																																																																																																																																																																				
sp	3	0.0071325	0.0023775	6.2266	0.0007442 ***																																																																																																																																																																																																																				
rep	9	0.0023551	0.0002617	0.6853	0.7200302																																																																																																																																																																																																																				
sex:sp	3	0.0030813	0.0010271	2.6899	0.0518032 .																																																																																																																																																																																																																				
sex:rep	9	0.0002552	0.0000284	0.0743	0.9998767																																																																																																																																																																																																																				
sp:rep	27	0.0013412	0.0000497	0.1301	0.9999999																																																																																																																																																																																																																				
sex:sp:rep	27	0.0008859	0.0000328	0.0859	1.0000000																																																																																																																																																																																																																				
Residuals	80	0.0305463	0.0003818																																																																																																																																																																																																																						
	Df	Sum Sq	Mean Sq	F value	Pr(>F)																																																																																																																																																																																																																				
sex	1	0.0058352	0.0058352	38.7324	2.103e-08 ***																																																																																																																																																																																																																				
sp	3	0.0075033	0.0025011	16.6015	1.777e-08 ***																																																																																																																																																																																																																				
rep	9	0.0010960	0.0001218	0.8083	0.60985																																																																																																																																																																																																																				
sex:sp	3	0.0018422	0.0006141	4.0760	0.00953 **																																																																																																																																																																																																																				
sex:rep	9	0.0002133	0.0000237	0.1573	0.99740																																																																																																																																																																																																																				
sp:rep	27	0.0014894	0.0000552	0.3661	0.99778																																																																																																																																																																																																																				
sex:sp:rep	27	0.0016335	0.0000605	0.4016	0.99537																																																																																																																																																																																																																				
Residuals	80	0.0120524	0.0001507																																																																																																																																																																																																																						
	Df	Sum Sq	Mean Sq	F value	Pr(>F)																																																																																																																																																																																																																				
sex	1	0.0027745	0.0027745	10.9358	0.001414 **																																																																																																																																																																																																																				
sp	3	0.0036656	0.0012219	4.8161	0.003913 **																																																																																																																																																																																																																				
rep	9	0.0005216	0.0000580	0.2284	0.989469																																																																																																																																																																																																																				
sex:sp	3	0.0066214	0.0022071	8.6996	4.609e-05 ***																																																																																																																																																																																																																				
sex:rep	9	0.0001755	0.0000195	0.0768	0.999858																																																																																																																																																																																																																				
sp:rep	27	0.0007175	0.0000266	0.1047	1.000000																																																																																																																																																																																																																				
sex:sp:rep	27	0.0009896	0.0000367	0.1445	1.000000																																																																																																																																																																																																																				
Residuals	80	0.0202965	0.0002537																																																																																																																																																																																																																						
<p>5</p> <table border="1"> <thead> <tr> <th></th> <th>Df</th> <th>Sum Sq</th> <th>Mean Sq</th> <th>F value</th> <th>Pr(>F)</th> </tr> </thead> <tbody> <tr><td>sex</td><td>1</td><td>0.0023739</td><td>0.0023739</td><td>6.0209</td><td>0.0163099 *</td></tr> <tr><td>sp</td><td>3</td><td>0.0084257</td><td>0.0028086</td><td>7.1235</td><td>0.0002662 ***</td></tr> <tr><td>rep</td><td>9</td><td>0.0000719</td><td>0.0000080</td><td>0.0203</td><td>0.9999996</td></tr> <tr><td>sex:sp</td><td>3</td><td>0.0078804</td><td>0.0026268</td><td>6.6624</td><td>0.0004504 ***</td></tr> <tr><td>sex:rep</td><td>9</td><td>0.0000928</td><td>0.0000103</td><td>0.0261</td><td>0.9999986</td></tr> <tr><td>sp:rep</td><td>27</td><td>0.0002532</td><td>0.0000094</td><td>0.0238</td><td>1.0000000</td></tr> <tr><td>sex:sp:rep</td><td>27</td><td>0.0003650</td><td>0.0000135</td><td>0.0343</td><td>1.0000000</td></tr> <tr><td>Residuals</td><td>80</td><td>0.0315417</td><td>0.0003943</td><td></td><td></td></tr> </tbody> </table> <table border="1"> <thead> <tr> <th></th> <th>Df</th> <th>Sum Sq</th> <th>Mean Sq</th> <th>F value</th> <th>Pr(>F)</th> </tr> </thead> <tbody> <tr><td>sex</td><td>1</td><td>0.0092235</td><td>0.0092235</td><td>30.1912</td><td>4.517e-07 ***</td></tr> <tr><td>sp</td><td>3</td><td>0.0089309</td><td>0.0029770</td><td>9.7445</td><td>1.495e-05 ***</td></tr> <tr><td>rep</td><td>9</td><td>0.0002173</td><td>0.0000241</td><td>0.0790</td><td>0.9998</td></tr> <tr><td>sex:sp</td><td>3</td><td>0.0138966</td><td>0.0046322</td><td>15.1626</td><td>6.695e-08 ***</td></tr> <tr><td>sex:rep</td><td>9</td><td>0.0000262</td><td>0.0000029</td><td>0.0095</td><td>1.0000</td></tr> <tr><td>sp:rep</td><td>27</td><td>0.0003990</td><td>0.0000148</td><td>0.0484</td><td>1.0000</td></tr> <tr><td>sex:sp:rep</td><td>27</td><td>0.0002412</td><td>0.0000089</td><td>0.0292</td><td>1.0000</td></tr> <tr><td>Residuals</td><td>80</td><td>0.0244402</td><td>0.0003055</td><td></td><td></td></tr> </tbody> </table>		Df	Sum Sq	Mean Sq	F value	Pr(>F)	sex	1	0.0023739	0.0023739	6.0209	0.0163099 *	sp	3	0.0084257	0.0028086	7.1235	0.0002662 ***	rep	9	0.0000719	0.0000080	0.0203	0.9999996	sex:sp	3	0.0078804	0.0026268	6.6624	0.0004504 ***	sex:rep	9	0.0000928	0.0000103	0.0261	0.9999986	sp:rep	27	0.0002532	0.0000094	0.0238	1.0000000	sex:sp:rep	27	0.0003650	0.0000135	0.0343	1.0000000	Residuals	80	0.0315417	0.0003943				Df	Sum Sq	Mean Sq	F value	Pr(>F)	sex	1	0.0092235	0.0092235	30.1912	4.517e-07 ***	sp	3	0.0089309	0.0029770	9.7445	1.495e-05 ***	rep	9	0.0002173	0.0000241	0.0790	0.9998	sex:sp	3	0.0138966	0.0046322	15.1626	6.695e-08 ***	sex:rep	9	0.0000262	0.0000029	0.0095	1.0000	sp:rep	27	0.0003990	0.0000148	0.0484	1.0000	sex:sp:rep	27	0.0002412	0.0000089	0.0292	1.0000	Residuals	80	0.0244402	0.0003055			<p>6</p> <table border="1"> <thead> <tr> <th></th> <th>Df</th> <th>Sum Sq</th> <th>Mean Sq</th> <th>F value</th> <th>Pr(>F)</th> </tr> </thead> <tbody> <tr><td>sex</td><td>1</td><td>0.003905</td><td>0.003905</td><td>5.1981</td><td>0.02527 *</td></tr> <tr><td>sp</td><td>3</td><td>0.047946</td><td>0.015982</td><td>21.2772</td><td>3.141e-10 ***</td></tr> <tr><td>rep</td><td>9</td><td>0.000212</td><td>0.000024</td><td>0.0314</td><td>1.00000</td></tr> <tr><td>sex:sp</td><td>3</td><td>0.032091</td><td>0.010697</td><td>14.2408</td><td>1.602e-07 ***</td></tr> <tr><td>sex:rep</td><td>9</td><td>0.000066</td><td>0.000007</td><td>0.0098</td><td>1.00000</td></tr> <tr><td>sp:rep</td><td>27</td><td>0.000266</td><td>0.000010</td><td>0.0131</td><td>1.00000</td></tr> <tr><td>sex:sp:rep</td><td>27</td><td>0.000171</td><td>0.000006</td><td>0.0084</td><td>1.00000</td></tr> <tr><td>Residuals</td><td>80</td><td>0.060091</td><td>0.000751</td><td></td><td></td></tr> </tbody> </table> <table border="1"> <thead> <tr> <th></th> <th>Df</th> <th>Sum Sq</th> <th>Mean Sq</th> <th>F value</th> <th>Pr(>F)</th> </tr> </thead> <tbody> <tr><td>sex</td><td>1</td><td>0.0020819</td><td>0.0020819</td><td>9.3761</td><td>0.0029936 **</td></tr> <tr><td>sp</td><td>3</td><td>0.0015562</td><td>0.0005187</td><td>2.3361</td><td>0.0799631 .</td></tr> <tr><td>rep</td><td>9</td><td>0.0013314</td><td>0.0001479</td><td>0.6662</td><td>0.7368546</td></tr> <tr><td>sex:sp</td><td>3</td><td>0.0051362</td><td>0.0017121</td><td>7.7103</td><td>0.0001375 ***</td></tr> <tr><td>sex:rep</td><td>9</td><td>0.0000762</td><td>0.0000085</td><td>0.0381</td><td>0.9999929</td></tr> <tr><td>sp:rep</td><td>27</td><td>0.0013204</td><td>0.0000489</td><td>0.2202</td><td>0.9999793</td></tr> <tr><td>sex:sp:rep</td><td>27</td><td>0.0008455</td><td>0.0000313</td><td>0.1410</td><td>0.9999998</td></tr> <tr><td>Residuals</td><td>80</td><td>0.0177638</td><td>0.0002220</td><td></td><td></td></tr> </tbody> </table>		Df	Sum Sq	Mean Sq	F value	Pr(>F)	sex	1	0.003905	0.003905	5.1981	0.02527 *	sp	3	0.047946	0.015982	21.2772	3.141e-10 ***	rep	9	0.000212	0.000024	0.0314	1.00000	sex:sp	3	0.032091	0.010697	14.2408	1.602e-07 ***	sex:rep	9	0.000066	0.000007	0.0098	1.00000	sp:rep	27	0.000266	0.000010	0.0131	1.00000	sex:sp:rep	27	0.000171	0.000006	0.0084	1.00000	Residuals	80	0.060091	0.000751				Df	Sum Sq	Mean Sq	F value	Pr(>F)	sex	1	0.0020819	0.0020819	9.3761	0.0029936 **	sp	3	0.0015562	0.0005187	2.3361	0.0799631 .	rep	9	0.0013314	0.0001479	0.6662	0.7368546	sex:sp	3	0.0051362	0.0017121	7.7103	0.0001375 ***	sex:rep	9	0.0000762	0.0000085	0.0381	0.9999929	sp:rep	27	0.0013204	0.0000489	0.2202	0.9999793	sex:sp:rep	27	0.0008455	0.0000313	0.1410	0.9999998	Residuals	80	0.0177638	0.0002220		
	Df	Sum Sq	Mean Sq	F value	Pr(>F)																																																																																																																																																																																																																				
sex	1	0.0023739	0.0023739	6.0209	0.0163099 *																																																																																																																																																																																																																				
sp	3	0.0084257	0.0028086	7.1235	0.0002662 ***																																																																																																																																																																																																																				
rep	9	0.0000719	0.0000080	0.0203	0.9999996																																																																																																																																																																																																																				
sex:sp	3	0.0078804	0.0026268	6.6624	0.0004504 ***																																																																																																																																																																																																																				
sex:rep	9	0.0000928	0.0000103	0.0261	0.9999986																																																																																																																																																																																																																				
sp:rep	27	0.0002532	0.0000094	0.0238	1.0000000																																																																																																																																																																																																																				
sex:sp:rep	27	0.0003650	0.0000135	0.0343	1.0000000																																																																																																																																																																																																																				
Residuals	80	0.0315417	0.0003943																																																																																																																																																																																																																						
	Df	Sum Sq	Mean Sq	F value	Pr(>F)																																																																																																																																																																																																																				
sex	1	0.0092235	0.0092235	30.1912	4.517e-07 ***																																																																																																																																																																																																																				
sp	3	0.0089309	0.0029770	9.7445	1.495e-05 ***																																																																																																																																																																																																																				
rep	9	0.0002173	0.0000241	0.0790	0.9998																																																																																																																																																																																																																				
sex:sp	3	0.0138966	0.0046322	15.1626	6.695e-08 ***																																																																																																																																																																																																																				
sex:rep	9	0.0000262	0.0000029	0.0095	1.0000																																																																																																																																																																																																																				
sp:rep	27	0.0003990	0.0000148	0.0484	1.0000																																																																																																																																																																																																																				
sex:sp:rep	27	0.0002412	0.0000089	0.0292	1.0000																																																																																																																																																																																																																				
Residuals	80	0.0244402	0.0003055																																																																																																																																																																																																																						
	Df	Sum Sq	Mean Sq	F value	Pr(>F)																																																																																																																																																																																																																				
sex	1	0.003905	0.003905	5.1981	0.02527 *																																																																																																																																																																																																																				
sp	3	0.047946	0.015982	21.2772	3.141e-10 ***																																																																																																																																																																																																																				
rep	9	0.000212	0.000024	0.0314	1.00000																																																																																																																																																																																																																				
sex:sp	3	0.032091	0.010697	14.2408	1.602e-07 ***																																																																																																																																																																																																																				
sex:rep	9	0.000066	0.000007	0.0098	1.00000																																																																																																																																																																																																																				
sp:rep	27	0.000266	0.000010	0.0131	1.00000																																																																																																																																																																																																																				
sex:sp:rep	27	0.000171	0.000006	0.0084	1.00000																																																																																																																																																																																																																				
Residuals	80	0.060091	0.000751																																																																																																																																																																																																																						
	Df	Sum Sq	Mean Sq	F value	Pr(>F)																																																																																																																																																																																																																				
sex	1	0.0020819	0.0020819	9.3761	0.0029936 **																																																																																																																																																																																																																				
sp	3	0.0015562	0.0005187	2.3361	0.0799631 .																																																																																																																																																																																																																				
rep	9	0.0013314	0.0001479	0.6662	0.7368546																																																																																																																																																																																																																				
sex:sp	3	0.0051362	0.0017121	7.7103	0.0001375 ***																																																																																																																																																																																																																				
sex:rep	9	0.0000762	0.0000085	0.0381	0.9999929																																																																																																																																																																																																																				
sp:rep	27	0.0013204	0.0000489	0.2202	0.9999793																																																																																																																																																																																																																				
sex:sp:rep	27	0.0008455	0.0000313	0.1410	0.9999998																																																																																																																																																																																																																				
Residuals	80	0.0177638	0.0002220																																																																																																																																																																																																																						

7

	Df	Sum Sq	Mean Sq	F value	Pr(>F)
sex	1	0.000450	0.000450	0.7293	0.3957
sp	3	0.052861	0.017620	28.5729	1.169e-12 ***
rep	9	0.000061	0.000007	0.0110	1.0000
sex:sp	3	0.028296	0.009432	15.2949	5.916e-08 ***
sex:rep	9	0.000156	0.000017	0.0282	1.0000
sp:rep	27	0.000293	0.000011	0.0176	1.0000
sex:sp:rep	27	0.000341	0.000013	0.0205	1.0000
Residuals	80	0.049335	0.000617		

	Df	Sum Sq	Mean Sq	F value	Pr(>F)
sex	1	0.0000991	0.0000991	0.5016	0.48088
sp	3	0.0017103	0.0005701	2.8840	0.04082 *
rep	9	0.0003004	0.0000334	0.1688	0.99659
sex:sp	3	0.0165582	0.0055194	27.9216	1.869e-12 ***
sex:rep	9	0.0001260	0.0000140	0.0708	0.99990
sp:rep	27	0.0003807	0.0000141	0.0713	1.00000
sex:sp:rep	27	0.0003864	0.0000143	0.0724	1.00000
Residuals	80	0.0158140	0.0001977		

Table VI. Tables of ANOVAs of 3 factors (sex, species and repetitions) with the centroid obtained before GPA for the 3 view used. Upper left Dorsal View, Upper right Ventral View and left below Distal/Proximal View. Signif. codes: 0 '***' 0.001 '**' 0.01 '*' 0.05 '.' 0.1 ' ' 1

<table border="1"> <thead> <tr> <th></th> <th>Df</th> <th>Sum Sq</th> <th>Mean Sq</th> <th>F value</th> <th>Pr(>F)</th> </tr> </thead> <tbody> <tr> <td>sex</td> <td>1</td> <td>50085</td> <td>50085</td> <td>0.4734</td> <td>0.4934</td> </tr> <tr> <td>sp</td> <td>3</td> <td>3101988</td> <td>1033996</td> <td>9.7736</td> <td>1.449e-05 ***</td> </tr> <tr> <td>rep</td> <td>9</td> <td>3880</td> <td>431</td> <td>0.0041</td> <td>1.0000</td> </tr> <tr> <td>sex:sp</td> <td>3</td> <td>7071373</td> <td>2357124</td> <td>22.2802</td> <td>1.389e-10 ***</td> </tr> <tr> <td>sex:rep</td> <td>9</td> <td>672</td> <td>75</td> <td>0.0007</td> <td>1.0000</td> </tr> <tr> <td>sp:rep</td> <td>27</td> <td>3490</td> <td>129</td> <td>0.0012</td> <td>1.0000</td> </tr> <tr> <td>sex:sp:rep</td> <td>27</td> <td>3418</td> <td>127</td> <td>0.0012</td> <td>1.0000</td> </tr> <tr> <td>Residuals</td> <td>80</td> <td>8463574</td> <td>105795</td> <td></td> <td></td> </tr> </tbody> </table>		Df	Sum Sq	Mean Sq	F value	Pr(>F)	sex	1	50085	50085	0.4734	0.4934	sp	3	3101988	1033996	9.7736	1.449e-05 ***	rep	9	3880	431	0.0041	1.0000	sex:sp	3	7071373	2357124	22.2802	1.389e-10 ***	sex:rep	9	672	75	0.0007	1.0000	sp:rep	27	3490	129	0.0012	1.0000	sex:sp:rep	27	3418	127	0.0012	1.0000	Residuals	80	8463574	105795			<table border="1"> <thead> <tr> <th></th> <th>Df</th> <th>Sum Sq</th> <th>Mean Sq</th> <th>F value</th> <th>Pr(>F)</th> </tr> </thead> <tbody> <tr> <td>sex</td> <td>1</td> <td>18624</td> <td>18624</td> <td>0.2294</td> <td>0.6333</td> </tr> <tr> <td>sp</td> <td>3</td> <td>2034647</td> <td>678216</td> <td>8.3533</td> <td>6.736e-05 ***</td> </tr> <tr> <td>rep</td> <td>9</td> <td>525</td> <td>58</td> <td>0.0007</td> <td>1.0000</td> </tr> <tr> <td>sex:sp</td> <td>3</td> <td>5506272</td> <td>1835424</td> <td>22.6063</td> <td>1.069e-10 ***</td> </tr> <tr> <td>sex:rep</td> <td>9</td> <td>79</td> <td>9</td> <td>0.0001</td> <td>1.0000</td> </tr> <tr> <td>sp:rep</td> <td>27</td> <td>1056</td> <td>39</td> <td>0.0005</td> <td>1.0000</td> </tr> <tr> <td>sex:sp:rep</td> <td>27</td> <td>462</td> <td>17</td> <td>0.0002</td> <td>1.0000</td> </tr> <tr> <td>Residuals</td> <td>80</td> <td>6495272</td> <td>81191</td> <td></td> <td></td> </tr> </tbody> </table>		Df	Sum Sq	Mean Sq	F value	Pr(>F)	sex	1	18624	18624	0.2294	0.6333	sp	3	2034647	678216	8.3533	6.736e-05 ***	rep	9	525	58	0.0007	1.0000	sex:sp	3	5506272	1835424	22.6063	1.069e-10 ***	sex:rep	9	79	9	0.0001	1.0000	sp:rep	27	1056	39	0.0005	1.0000	sex:sp:rep	27	462	17	0.0002	1.0000	Residuals	80	6495272	81191		
	Df	Sum Sq	Mean Sq	F value	Pr(>F)																																																																																																								
sex	1	50085	50085	0.4734	0.4934																																																																																																								
sp	3	3101988	1033996	9.7736	1.449e-05 ***																																																																																																								
rep	9	3880	431	0.0041	1.0000																																																																																																								
sex:sp	3	7071373	2357124	22.2802	1.389e-10 ***																																																																																																								
sex:rep	9	672	75	0.0007	1.0000																																																																																																								
sp:rep	27	3490	129	0.0012	1.0000																																																																																																								
sex:sp:rep	27	3418	127	0.0012	1.0000																																																																																																								
Residuals	80	8463574	105795																																																																																																										
	Df	Sum Sq	Mean Sq	F value	Pr(>F)																																																																																																								
sex	1	18624	18624	0.2294	0.6333																																																																																																								
sp	3	2034647	678216	8.3533	6.736e-05 ***																																																																																																								
rep	9	525	58	0.0007	1.0000																																																																																																								
sex:sp	3	5506272	1835424	22.6063	1.069e-10 ***																																																																																																								
sex:rep	9	79	9	0.0001	1.0000																																																																																																								
sp:rep	27	1056	39	0.0005	1.0000																																																																																																								
sex:sp:rep	27	462	17	0.0002	1.0000																																																																																																								
Residuals	80	6495272	81191																																																																																																										
<table border="1"> <thead> <tr> <th></th> <th>Df</th> <th>Sum Sq</th> <th>Mean Sq</th> <th>F value</th> <th>Pr(>F)</th> </tr> </thead> <tbody> <tr> <td>sex</td> <td>1</td> <td>44104</td> <td>44104</td> <td>9.4781</td> <td>0.0028485 **</td> </tr> <tr> <td>sp</td> <td>3</td> <td>296894</td> <td>98965</td> <td>21.2678</td> <td>3.165e-10 ***</td> </tr> <tr> <td>rep</td> <td>9</td> <td>100</td> <td>11</td> <td>0.0024</td> <td>1.0000000</td> </tr> <tr> <td>sex:sp</td> <td>3</td> <td>100028</td> <td>33343</td> <td>7.1655</td> <td>0.0002539 ***</td> </tr> <tr> <td>sex:rep</td> <td>9</td> <td>76</td> <td>8</td> <td>0.0018</td> <td>1.0000000</td> </tr> <tr> <td>sp:rep</td> <td>27</td> <td>354</td> <td>13</td> <td>0.0028</td> <td>1.0000000</td> </tr> <tr> <td>sex:sp:rep</td> <td>27</td> <td>307</td> <td>11</td> <td>0.0024</td> <td>1.0000000</td> </tr> <tr> <td>Residuals</td> <td>80</td> <td>372260</td> <td>4653</td> <td></td> <td></td> </tr> </tbody> </table>		Df	Sum Sq	Mean Sq	F value	Pr(>F)	sex	1	44104	44104	9.4781	0.0028485 **	sp	3	296894	98965	21.2678	3.165e-10 ***	rep	9	100	11	0.0024	1.0000000	sex:sp	3	100028	33343	7.1655	0.0002539 ***	sex:rep	9	76	8	0.0018	1.0000000	sp:rep	27	354	13	0.0028	1.0000000	sex:sp:rep	27	307	11	0.0024	1.0000000	Residuals	80	372260	4653																																																									
	Df	Sum Sq	Mean Sq	F value	Pr(>F)																																																																																																								
sex	1	44104	44104	9.4781	0.0028485 **																																																																																																								
sp	3	296894	98965	21.2678	3.165e-10 ***																																																																																																								
rep	9	100	11	0.0024	1.0000000																																																																																																								
sex:sp	3	100028	33343	7.1655	0.0002539 ***																																																																																																								
sex:rep	9	76	8	0.0018	1.0000000																																																																																																								
sp:rep	27	354	13	0.0028	1.0000000																																																																																																								
sex:sp:rep	27	307	11	0.0024	1.0000000																																																																																																								
Residuals	80	372260	4653																																																																																																										

Table VII. Tables of ANOVAs of raw data (X, Y) for the 20 operators with 3 repetitions of 19 landmarks used in the Dorsal View. Signif. codes 0 '***' 0.001 '**' 0.01 '*' 0.05 '.' 0.1 ' ' 1

<p>1</p> <table border="1"> <thead> <tr> <th></th> <th>Df</th> <th>Sum Sq</th> <th>Mean Sq</th> <th>F value</th> <th>Pr(>F)</th> </tr> </thead> <tbody> <tr> <td>op</td> <td>19</td> <td>851.07</td> <td>44.79</td> <td>2.6557</td> <td>0.00461 **</td> </tr> <tr> <td>Residuals</td> <td>40</td> <td>674.67</td> <td>16.87</td> <td></td> <td></td> </tr> </tbody> </table> <table border="1"> <thead> <tr> <th></th> <th>Df</th> <th>Sum Sq</th> <th>Mean Sq</th> <th>F value</th> <th>Pr(>F)</th> </tr> </thead> <tbody> <tr> <td>op</td> <td>19</td> <td>240.983</td> <td>12.683</td> <td>4.0265</td> <td>0.0001027 ***</td> </tr> <tr> <td>Residuals</td> <td>40</td> <td>126.000</td> <td>3.150</td> <td></td> <td></td> </tr> </tbody> </table>		Df	Sum Sq	Mean Sq	F value	Pr(>F)	op	19	851.07	44.79	2.6557	0.00461 **	Residuals	40	674.67	16.87				Df	Sum Sq	Mean Sq	F value	Pr(>F)	op	19	240.983	12.683	4.0265	0.0001027 ***	Residuals	40	126.000	3.150			<p>2</p> <table border="1"> <thead> <tr> <th></th> <th>Df</th> <th>Sum Sq</th> <th>Mean Sq</th> <th>F value</th> <th>Pr(>F)</th> </tr> </thead> <tbody> <tr> <td>op</td> <td>19</td> <td>2328.98</td> <td>122.58</td> <td>4.3212</td> <td>4.83e-05 ***</td> </tr> <tr> <td>Residuals</td> <td>40</td> <td>1134.67</td> <td>28.37</td> <td></td> <td></td> </tr> </tbody> </table> <table border="1"> <thead> <tr> <th></th> <th>Df</th> <th>Sum Sq</th> <th>Mean Sq</th> <th>F value</th> <th>Pr(>F)</th> </tr> </thead> <tbody> <tr> <td>op</td> <td>19</td> <td>270.733</td> <td>14.249</td> <td>4.5235</td> <td>2.916e-05 ***</td> </tr> <tr> <td>Residuals</td> <td>40</td> <td>126.000</td> <td>3.150</td> <td></td> <td></td> </tr> </tbody> </table>		Df	Sum Sq	Mean Sq	F value	Pr(>F)	op	19	2328.98	122.58	4.3212	4.83e-05 ***	Residuals	40	1134.67	28.37				Df	Sum Sq	Mean Sq	F value	Pr(>F)	op	19	270.733	14.249	4.5235	2.916e-05 ***	Residuals	40	126.000	3.150		
	Df	Sum Sq	Mean Sq	F value	Pr(>F)																																																																				
op	19	851.07	44.79	2.6557	0.00461 **																																																																				
Residuals	40	674.67	16.87																																																																						
	Df	Sum Sq	Mean Sq	F value	Pr(>F)																																																																				
op	19	240.983	12.683	4.0265	0.0001027 ***																																																																				
Residuals	40	126.000	3.150																																																																						
	Df	Sum Sq	Mean Sq	F value	Pr(>F)																																																																				
op	19	2328.98	122.58	4.3212	4.83e-05 ***																																																																				
Residuals	40	1134.67	28.37																																																																						
	Df	Sum Sq	Mean Sq	F value	Pr(>F)																																																																				
op	19	270.733	14.249	4.5235	2.916e-05 ***																																																																				
Residuals	40	126.000	3.150																																																																						
<p>3</p> <table border="1"> <thead> <tr> <th></th> <th>Df</th> <th>Sum Sq</th> <th>Mean Sq</th> <th>F value</th> <th>Pr(>F)</th> </tr> </thead> <tbody> <tr> <td>op</td> <td>19</td> <td>8280.7</td> <td>435.8</td> <td>3.3354</td> <td>0.0006588 ***</td> </tr> <tr> <td>Residuals</td> <td>40</td> <td>5226.7</td> <td>130.7</td> <td></td> <td></td> </tr> </tbody> </table> <table border="1"> <thead> <tr> <th></th> <th>Df</th> <th>Sum Sq</th> <th>Mean Sq</th> <th>F value</th> <th>Pr(>F)</th> </tr> </thead> <tbody> <tr> <td>op</td> <td>19</td> <td>303.067</td> <td>15.951</td> <td>5.9816</td> <td>1.031e-06 ***</td> </tr> <tr> <td>Residuals</td> <td>40</td> <td>106.667</td> <td>2.667</td> <td></td> <td></td> </tr> </tbody> </table>		Df	Sum Sq	Mean Sq	F value	Pr(>F)	op	19	8280.7	435.8	3.3354	0.0006588 ***	Residuals	40	5226.7	130.7				Df	Sum Sq	Mean Sq	F value	Pr(>F)	op	19	303.067	15.951	5.9816	1.031e-06 ***	Residuals	40	106.667	2.667			<p>4</p> <table border="1"> <thead> <tr> <th></th> <th>Df</th> <th>Sum Sq</th> <th>Mean Sq</th> <th>F value</th> <th>Pr(>F)</th> </tr> </thead> <tbody> <tr> <td>op</td> <td>19</td> <td>10433.5</td> <td>549.1</td> <td>5.1361</td> <td>6.74e-06 ***</td> </tr> <tr> <td>Residuals</td> <td>40</td> <td>4276.7</td> <td>106.9</td> <td></td> <td></td> </tr> </tbody> </table> <table border="1"> <thead> <tr> <th></th> <th>Df</th> <th>Sum Sq</th> <th>Mean Sq</th> <th>F value</th> <th>Pr(>F)</th> </tr> </thead> <tbody> <tr> <td>op</td> <td>19</td> <td>2143.40</td> <td>112.81</td> <td>7.1702</td> <td>9.41e-08 ***</td> </tr> <tr> <td>Residuals</td> <td>40</td> <td>629.33</td> <td>15.73</td> <td></td> <td></td> </tr> </tbody> </table>		Df	Sum Sq	Mean Sq	F value	Pr(>F)	op	19	10433.5	549.1	5.1361	6.74e-06 ***	Residuals	40	4276.7	106.9				Df	Sum Sq	Mean Sq	F value	Pr(>F)	op	19	2143.40	112.81	7.1702	9.41e-08 ***	Residuals	40	629.33	15.73		
	Df	Sum Sq	Mean Sq	F value	Pr(>F)																																																																				
op	19	8280.7	435.8	3.3354	0.0006588 ***																																																																				
Residuals	40	5226.7	130.7																																																																						
	Df	Sum Sq	Mean Sq	F value	Pr(>F)																																																																				
op	19	303.067	15.951	5.9816	1.031e-06 ***																																																																				
Residuals	40	106.667	2.667																																																																						
	Df	Sum Sq	Mean Sq	F value	Pr(>F)																																																																				
op	19	10433.5	549.1	5.1361	6.74e-06 ***																																																																				
Residuals	40	4276.7	106.9																																																																						
	Df	Sum Sq	Mean Sq	F value	Pr(>F)																																																																				
op	19	2143.40	112.81	7.1702	9.41e-08 ***																																																																				
Residuals	40	629.33	15.73																																																																						

<p>5</p> <p>Df Sum Sq Mean Sq F value Pr(>F)</p> <p>op 19 569.65 29.98 12.073 4.191e-11 ***</p> <p>Residuals 40 99.33 2.48</p> <p>Df Sum Sq Mean Sq F value Pr(>F)</p> <p>op 19 475.25 25.01 5.817 1.467e-06 ***</p> <p>Residuals 40 172.00 4.30</p>	<p>6</p> <p>Df Sum Sq Mean Sq F value Pr(>F)</p> <p>op 19 4846.9 255.1 2.5121 0.00704 **</p> <p>Residuals 40 4062.0 101.6</p> <p>Df Sum Sq Mean Sq F value Pr(>F)</p> <p>op 19 1011.93 53.26 2.8557 0.002573 **</p> <p>Residuals 40 746.00 18.65</p>
<p>7</p> <p>Df Sum Sq Mean Sq F value Pr(>F)</p> <p>op 19 403.52 21.24 7.4957 5.107e-08 ***</p> <p>Residuals 40 113.33 2.83</p> <p>Df Sum Sq Mean Sq F value Pr(>F)</p> <p>op 19 1831.33 96.39 3.0438 0.001498 **</p> <p>Residuals 40 1266.67 31.67</p>	<p>8</p> <p>Df Sum Sq Mean Sq F value Pr(>F)</p> <p>op 19 840.07 44.21 9.6819 1.264e-09 ***</p> <p>Residuals 40 182.67 4.57</p> <p>Df Sum Sq Mean Sq F value Pr(>F)</p> <p>op 19 17067.1 898.3 5.2581 5.089e-06 ***</p> <p>Residuals 40 6833.3 170.8</p>
<p>9</p> <p>Df Sum Sq Mean Sq F value Pr(>F)</p> <p>op 19 6824.2 359.2 3.72 0.0002305 ***</p> <p>Residuals 40 3862.0 96.5</p> <p>Df Sum Sq Mean Sq F value Pr(>F)</p> <p>op 19 272.933 14.365 5.9854 1.022e-06 ***</p> <p>Residuals 40 96.000 2.400</p>	<p>10</p> <p>Df Sum Sq Mean Sq F value Pr(>F)</p> <p>op 19 425.92 22.42 8.7338 5.803e-09 ***</p> <p>Residuals 40 102.67 2.57</p> <p>Df Sum Sq Mean Sq F value Pr(>F)</p> <p>op 19 1782.40 93.81 3.9666 0.00012 ***</p> <p>Residuals 40 946.00 23.65</p>
<p>11</p> <p>Df Sum Sq Mean Sq F value Pr(>F)</p> <p>op 19 373.25 19.64 2.5078 0.007129 **</p> <p>Residuals 40 313.33 7.83</p> <p>Df Sum Sq Mean Sq F value Pr(>F)</p> <p>op 19 3347.0 176.2 6.3366 4.902e-07 ***</p> <p>Residuals 40 1112.0 27.8</p>	<p>12</p> <p>Df Sum Sq Mean Sq F value Pr(>F)</p> <p>op 19 6230.8 327.9 6.3801 4.482e-07 ***</p> <p>Residuals 40 2056.0 51.4</p> <p>Df Sum Sq Mean Sq F value Pr(>F)</p> <p>op 19 242.933 12.786 4.6214 2.293e-05 ***</p> <p>Residuals 40 110.667 2.767</p>
<p>13</p> <p>Df Sum Sq Mean Sq F value Pr(>F)</p> <p>op 19 6071.9 319.6 5.2332 5.388e-06 ***</p> <p>Residuals 40 2442.7 61.1</p> <p>Df Sum Sq Mean Sq F value Pr(>F)</p> <p>op 19 332.98 17.53 8.1514 1.569e-08 ***</p> <p>Residuals 40 86.00 2.15</p>	<p>14</p> <p>Df Sum Sq Mean Sq F value Pr(>F)</p> <p>op 19 2352.67 123.82 2.4153 0.00938 **</p> <p>Residuals 40 2050.67 51.27</p> <p>Df Sum Sq Mean Sq F value Pr(>F)</p> <p>op 19 580.32 30.54 14.779 1.589e-12 ***</p> <p>Residuals 40 82.67 2.07</p>
<p>15</p> <p>Df Sum Sq Mean Sq F value Pr(>F)</p> <p>op 19 1852.00 97.47 6.52 3.372e-07 ***</p> <p>Residuals 40 598.00 14.95</p> <p>Df Sum Sq Mean Sq F value Pr(>F)</p> <p>op 19 416.27 21.91 13.984 3.938e-12 ***</p> <p>Residuals 40 62.67 1.57</p>	<p>16</p> <p>Df Sum Sq Mean Sq F value Pr(>F)</p> <p>op 19 252.983 13.315 6.193 6.6e-07 ***</p> <p>Residuals 40 86.000 2.150</p> <p>Df Sum Sq Mean Sq F value Pr(>F)</p> <p>op 19 97.650 5.139 1.9035 0.04306 *</p> <p>Residuals 40 108.000 2.700</p>
<p>17</p> <p>Df Sum Sq Mean Sq F value Pr(>F)</p> <p>op 19 7039.9 370.5 8.5145 8.393e-09 ***</p> <p>Residuals 40 1740.7 43.5</p> <p>Df Sum Sq Mean Sq F value Pr(>F)</p> <p>op 19 473.07 24.90 2.3018 0.01315 *</p> <p>Residuals 40 432.67 10.82</p>	<p>18</p> <p>Df Sum Sq Mean Sq F value Pr(>F)</p> <p>op 19 1612.60 84.87 4.3787 4.181e-05 ***</p> <p>Residuals 40 775.33 19.38</p> <p>Df Sum Sq Mean Sq F value Pr(>F)</p> <p>op 19 457.92 24.10 2.2701 0.01445 *</p> <p>Residuals 40 424.67 10.62</p>
<p>19</p> <p>Df Sum Sq Mean Sq F value Pr(>F)</p> <p>op 19 338.98 17.84 6.4877 3.599e-07 ***</p> <p>Residuals 40 110.00 2.75</p> <p>Df Sum Sq Mean Sq F value Pr(>F)</p> <p>op 19 443.73 23.35 3.7567 0.0002089 ***</p> <p>Residuals 40 248.67 6.22</p>	

Table VIII. Tables of ANOVAs of raw data (X, Y) for the 20 operators with 3 repetitions of 19 landmarks used in the Ventral View. Signif. codes 0 '***' 0.001 '**' 0.01 '*' 0.05 '.' 0.1 ' ' 1

<p>1</p> <p>Df Sum Sq Mean Sq F value Pr(>F)</p> <p>op 19 804.32 42.33 7.6736 3.684e-08 ***</p> <p>Residuals 40 220.67 5.52</p> <p>Df Sum Sq Mean Sq F value Pr(>F)</p> <p>op 19 892.85 46.99 5.9234 1.167e-06 ***</p> <p>Residuals 40 317.33 7.93</p>	<p>2</p> <p>Df Sum Sq Mean Sq F value Pr(>F)</p> <p>op 19 2070.85 108.99 7.1942 8.99e-08 ***</p> <p>Residuals 40 606.00 15.15</p> <p>Df Sum Sq Mean Sq F value Pr(>F)</p> <p>op 19 21763.1 1145.4 7.5118 4.957e-08 ***</p> <p>Residuals 40 6099.3 152.5</p>
<p>3</p> <p>Df Sum Sq Mean Sq F value Pr(>F)</p> <p>op 19 1588.85 83.62 1.6928 0.07986 .</p> <p>Residuals 40 1976.00 49.40</p> <p>Df Sum Sq Mean Sq F value Pr(>F)</p> <p>op 19 3655.5 192.4 1.0154 0.466</p> <p>Residuals 40 7579.3 189.5</p>	<p>4</p> <p>Df Sum Sq Mean Sq F value Pr(>F)</p> <p>op 19 602.60 31.72 4.2956 5.153e-05 ***</p> <p>Residuals 40 295.33 7.38</p> <p>Df Sum Sq Mean Sq F value Pr(>F)</p> <p>op 19 494.32 26.02 1.8628 0.04856 *</p> <p>Residuals 40 558.67 13.97</p>
<p>5</p> <p>Df Sum Sq Mean Sq F value Pr(>F)</p> <p>op 19 460.18 24.22 3.8343 0.0001700 ***</p> <p>Residuals 40 252.67 6.32</p> <p>Df Sum Sq Mean Sq F value Pr(>F)</p> <p>op 19 674.85 35.52 1.7939 0.05948 .</p> <p>Residuals 40 792.00 19.80</p>	<p>6</p> <p>Df Sum Sq Mean Sq F value Pr(>F)</p> <p>op 19 3262.3 171.7 4.3894 4.07e-05 ***</p> <p>Residuals 40 1564.7 39.1</p> <p>Df Sum Sq Mean Sq F value Pr(>F)</p> <p>op 19 591.33 31.12 4.8629 1.281e-05 ***</p> <p>Residuals 40 256.00 6.40</p>
<p>7</p> <p>Df Sum Sq Mean Sq F value Pr(>F)</p> <p>op 19 1976.07 104.00 2.7796 0.003209 **</p> <p>Residuals 40 1496.67 37.42</p> <p>Df Sum Sq Mean Sq F value Pr(>F)</p> <p>op 19 9014.2 474.4 8.014 1.999e-08 ***</p> <p>Residuals 40 2368.0 59.2</p>	<p>8</p> <p>Df Sum Sq Mean Sq F value Pr(>F)</p> <p>op 19 3844.7 202.4 9.191 2.744e-09 ***</p> <p>Residuals 40 880.7 22.0</p> <p>Df Sum Sq Mean Sq F value Pr(>F)</p> <p>op 19 574.32 30.23 19.091 2.115e-14 ***</p> <p>Residuals 40 63.33 1.58</p>
<p>9</p> <p>Df Sum Sq Mean Sq F value Pr(>F)</p> <p>op 19 4470.0 235.3 6.0583 8.758e-07 ***</p> <p>Residuals 40 1553.3 38.8</p> <p>Df Sum Sq Mean Sq F value Pr(>F)</p> <p>op 19 181.650 9.561 4.1568 7.336e-05 ***</p> <p>Residuals 40 92.000 2.300</p>	<p>10</p> <p>Df Sum Sq Mean Sq F value Pr(>F)</p> <p>op 19 1903.7 100.2 3.9447 0.0001271 ***</p> <p>Residuals 40 1016.0 25.4</p> <p>Df Sum Sq Mean Sq F value Pr(>F)</p> <p>op 19 310.000 16.316 6.1569 7.117e-07 ***</p> <p>Residuals 40 106.000 2.650</p>
<p>11</p> <p>Df Sum Sq Mean Sq F value Pr(>F)</p> <p>op 19 4619.3 243.1 5.842 1.390e-06 ***</p> <p>Residuals 40 1664.7 41.6</p> <p>Df Sum Sq Mean Sq F value Pr(>F)</p> <p>op 19 219.400 11.547 5.4128 3.582e-06 ***</p> <p>Residuals 40 85.333 2.133</p>	<p>12</p> <p>Df Sum Sq Mean Sq F value Pr(>F)</p> <p>op 19 12343.7 649.7 29.801 < 2.2e-16 ***</p> <p>Residuals 40 872.0 21.8</p> <p>Df Sum Sq Mean Sq F value Pr(>F)</p> <p>op 19 1677.93 88.31 34.632 < 2.2e-16 ***</p> <p>Residuals 40 102.00 2.55</p>
<p>13</p> <p>Df Sum Sq Mean Sq F value Pr(>F)</p> <p>op 19 12218.6 643.1 32.021 < 2.2e-16 ***</p> <p>Residuals 40 803.3 20.1</p> <p>Df Sum Sq Mean Sq F value Pr(>F)</p> <p>op 19 211.600 11.137 11.932 5.046e-11 ***</p> <p>Residuals 40 37.333 0.933</p>	<p>14</p> <p>Df Sum Sq Mean Sq F value Pr(>F)</p> <p>op 19 628.18 33.06 1.0268 0.4548</p> <p>Residuals 40 1288.00 32.20</p> <p>Df Sum Sq Mean Sq F value Pr(>F)</p> <p>op 19 347.65 18.30 5.0826 7.632e-06 ***</p> <p>Residuals 40 144.00 3.60</p>

<p>15</p> <p>Df Sum Sq Mean Sq F value Pr(>F)</p> <p>op 19 394.98 20.79 6.1143 7.783e-07 ***</p> <p>Residuals 40 136.00 3.40</p> <p>Df Sum Sq Mean Sq F value Pr(>F)</p> <p>op 19 1881.52 99.03 6.0321 9.257e-07 ***</p> <p>Residuals 40 656.67 16.42</p>	<p>16</p> <p>Df Sum Sq Mean Sq F value Pr(>F)</p> <p>op 19 4322.3 227.5 15.599 6.487e-13 ***</p> <p>Residuals 40 583.3 14.6</p> <p>Df Sum Sq Mean Sq F value Pr(>F)</p> <p>op 19 2377.40 125.13 12.534 2.311e-11 ***</p> <p>Residuals 40 399.33 9.98</p>
<p>17</p> <p>Df Sum Sq Mean Sq F value Pr(>F)</p> <p>op 19 2498.6 131.5 1.4571 0.1556</p> <p>Residuals 40 3610.0 90.2</p> <p>Df Sum Sq Mean Sq F value Pr(>F)</p> <p>op 19 1864.98 98.16 1.9115 0.04205 *</p> <p>Residuals 40 2054.00 51.35</p>	<p>18</p> <p>Df Sum Sq Mean Sq F value Pr(>F)</p> <p>op 19 246.983 12.999 5.9087 1.204e-06 ***</p> <p>Residuals 40 88.000 2.200</p> <p>Df Sum Sq Mean Sq F value Pr(>F)</p> <p>op 19 132.317 6.964 4.7482 1.686e-05 ***</p> <p>Residuals 40 58.667 1.467</p>
<p>19</p> <p>Df Sum Sq Mean Sq F value Pr(>F)</p> <p>op 19 1550.98 81.63 4.7414 1.714e-05 ***</p> <p>Residuals 40 688.67 17.22</p> <p>Df Sum Sq Mean Sq F value Pr(>F)</p> <p>op 19 303.517 15.975 9.4898 1.706e-09 ***</p> <p>Residuals 40 67.333 1.683</p>	

Table IX. Tables of ANOVAs of raw data (X, Y) for the 20 operators with 3 repetitions of 19 landmarks used in the Distal/Proximal View. Signif. codes 0 '***' 0.001 '**' 0.01 '*' 0.05 '.' 0.1 ' ' 1

<p>1</p> <p>Df Sum Sq Mean Sq F value Pr(>F)</p> <p>op 19 955.65 50.30 8.7728 5.438e-09 ***</p> <p>Residuals 40 229.33 5.73</p> <p>Df Sum Sq Mean Sq F value Pr(>F)</p> <p>op 19 844.58 44.45 7.7758 3.06e-08 ***</p> <p>Residuals 40 228.67 5.72</p>	<p>2</p> <p>Df Sum Sq Mean Sq F value Pr(>F)</p> <p>op 19 824.98 43.42 5.3276 4.343e-06 ***</p> <p>Residuals 40 326.00 8.15</p> <p>Df Sum Sq Mean Sq F value Pr(>F)</p> <p>op 19 1076.07 56.64 2.9244 0.00211 **</p> <p>Residuals 40 774.67 19.37</p>
<p>3</p> <p>Df Sum Sq Mean Sq F value Pr(>F)</p> <p>op 19 487.52 25.66 11.32 1.154e-10 ***</p> <p>Residuals 40 90.67 2.27</p> <p>Df Sum Sq Mean Sq F value Pr(>F)</p> <p>op 19 2374.18 124.96 4.8433 1.342e-05 ***</p> <p>Residuals 40 1032.00 25.80</p>	<p>4</p> <p>Df Sum Sq Mean Sq F value Pr(>F)</p> <p>op 19 250.183 13.168 2.0736 0.02597 *</p> <p>Residuals 40 254.000 6.350</p> <p>Df Sum Sq Mean Sq F value Pr(>F)</p> <p>op 19 354.27 18.65 12.713 1.841e-11 ***</p> <p>Residuals 40 58.67 1.47</p>
<p>5</p> <p>Df Sum Sq Mean Sq F value Pr(>F)</p> <p>op 19 754.00 39.68 9.1228 3.063e-09 ***</p> <p>Residuals 40 174.00 4.35</p> <p>Df Sum Sq Mean Sq F value Pr(>F)</p> <p>op 19 280.600 14.768 9.6316 1.367e-09 ***</p> <p>Residuals 40 61.333 1.533</p>	<p>6</p> <p>Df Sum Sq Mean Sq F value Pr(>F)</p> <p>op 19 170.317 8.964 4.0439 9.813e-05 ***</p> <p>Residuals 40 88.667 2.217</p> <p>Df Sum Sq Mean Sq F value Pr(>F)</p> <p>op 19 1826.85 96.15 6.23 6.11e-07 ***</p> <p>Residuals 40 617.33 15.43</p>
<p>7</p> <p>Df Sum Sq Mean Sq F value Pr(>F)</p> <p>op 19 102.933 5.418 2.8513 0.002606 **</p> <p>Residuals 40 76.000 1.900</p> <p>Df Sum Sq Mean Sq F value Pr(>F)</p> <p>op 19 248.733 13.091 17.455 9.785e-14 ***</p> <p>Residuals 40 30.000 0.750</p>	

Anexo Capítulo II

Vista Dorsal

Análise Tamanho

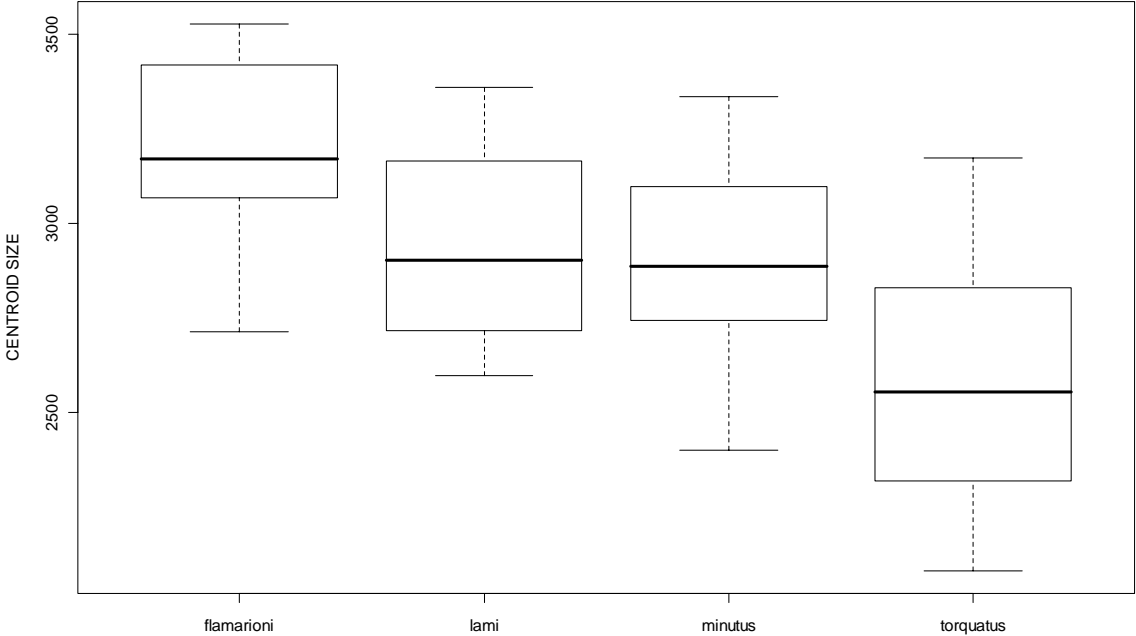
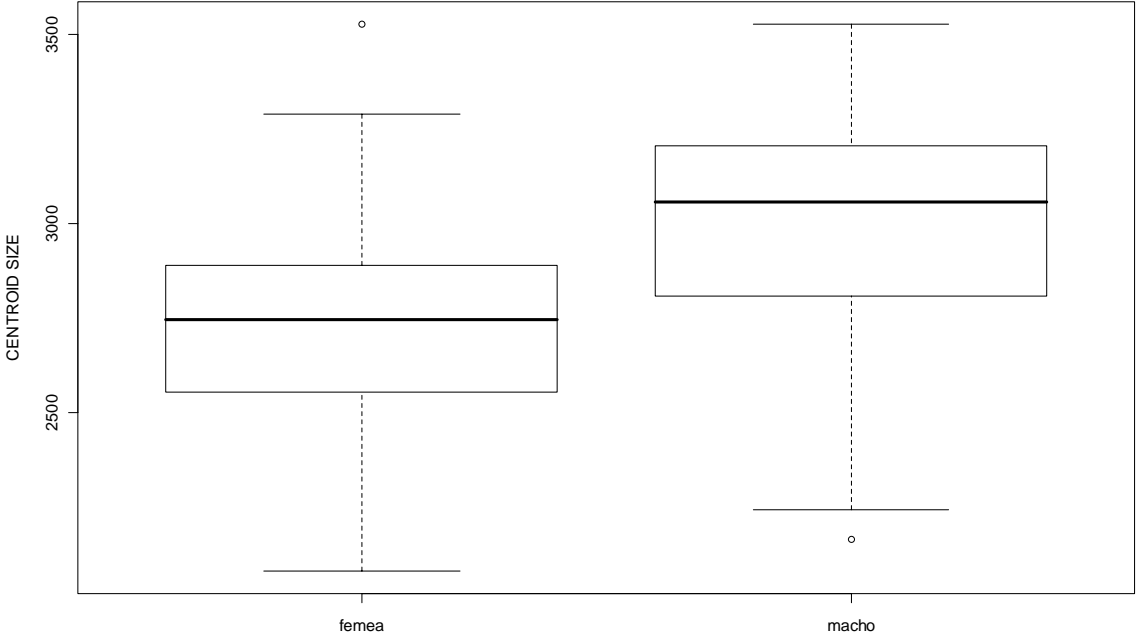

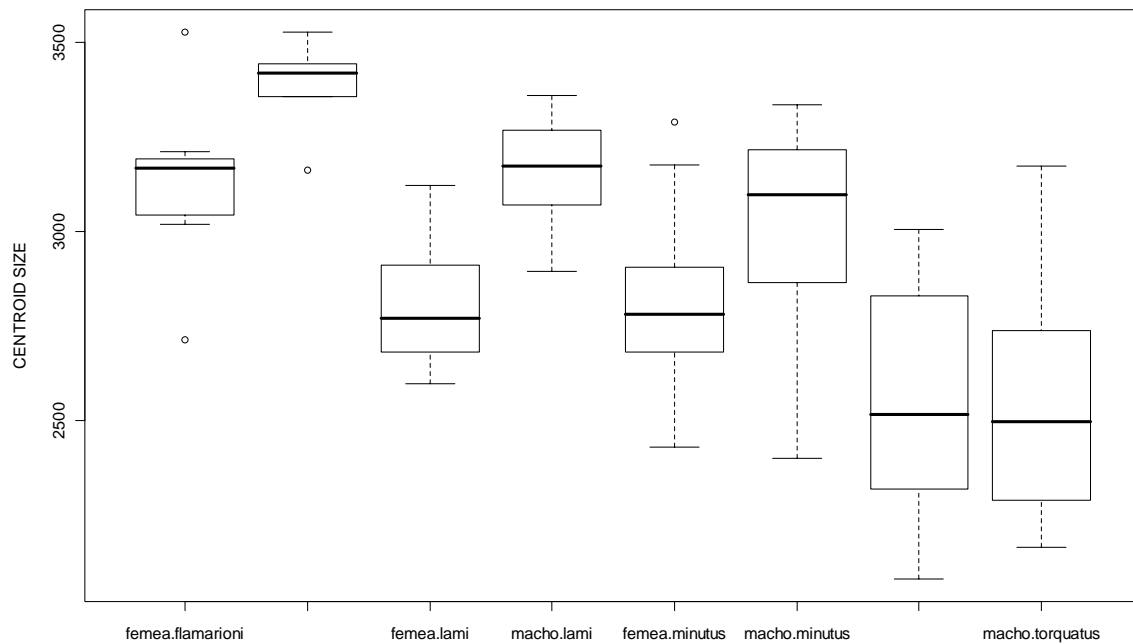

Anova 2 Fatores - Sexo e Espécie

	Df	Sum Sq	Mean Sq	F value	Pr(>F)
sex1	1	1973368	1973368	38.0094	7.192e-09 ***
sp1	3	5545802	1848601	35.6062	< 2.2e-16 ***
sex1:sp1	3	487440	162480	3.1296	0.02777 *
Residuals	139	7216589	51918		

Sexo

	Df	Sum Sq	Mean Sq	F value	Pr(>F)
sex1	1	1970024	1970024	21.596	7.494e-06 ***
Residuals	145	13253941	90780		

Signif. codes: 0 '***' 0.001 '**' 0.01 '*' 0.05 '.' 0.1 ' ' 1

16 observations deleted due to missingness

Espécie

	Df	Sum Sq	Mean Sq	F value	Pr(>F)
sp1	3	6276230	2092077	34.193	< 2.2e-16 ***
Residuals	159	9759252	60995		

Signif. codes: 0 '***' 0.001 '**' 0.01 '*' 0.05 '.' 0.1 ' ' 1

\$sp1

	diff	lwr	upr	p adj
lami-flamarioni	-280.30248	-500.0751	-60.52989	0.0062556
minutus-flamarioni	-305.16251	-492.5148	-117.81018	0.0002294

torquatus-flamarioni	-641.97460	-835.1417	-448.80753	0.0000000
minutus-lami	-24.86003	-180.9612	131.24111	0.9760893
torquatus-lami	-361.67212	-524.7064	-198.63781	0.0000003
torquatus-minutus	-336.81209	-452.4887	-221.13544	0.0000000

Analise De Forma

MANOVA

	Df	Pillai	approx F	num Df	den Df	Pr(>F)
sex1	1	0.4463	2.5133	34	106	0.0001809 ***
sp1	3	2.2082	8.8584	102	324	< 2.2e-16 ***
sex1:sp1	3	0.8208	1.1964	102	324	0.1230045
Residuals	139					

Signif. codes: 0 '***' 0.001 '**' 0.01 '*' 0.05 '.' 0.1 ' ' 1

Componentes Principais

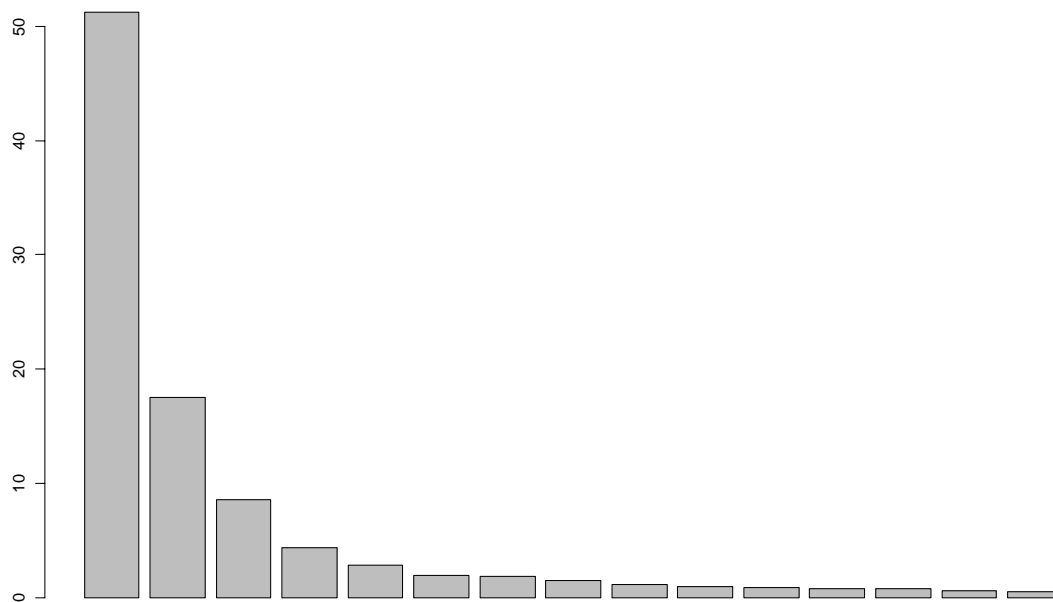

1 e 2 Componentes Principais

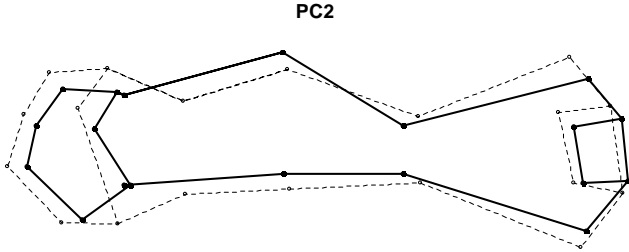
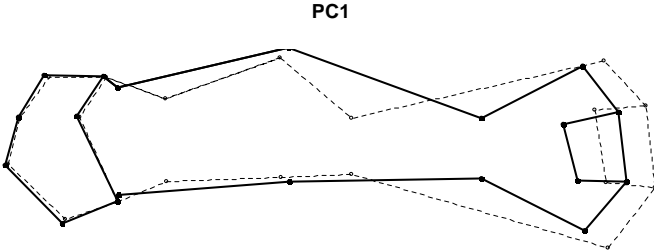
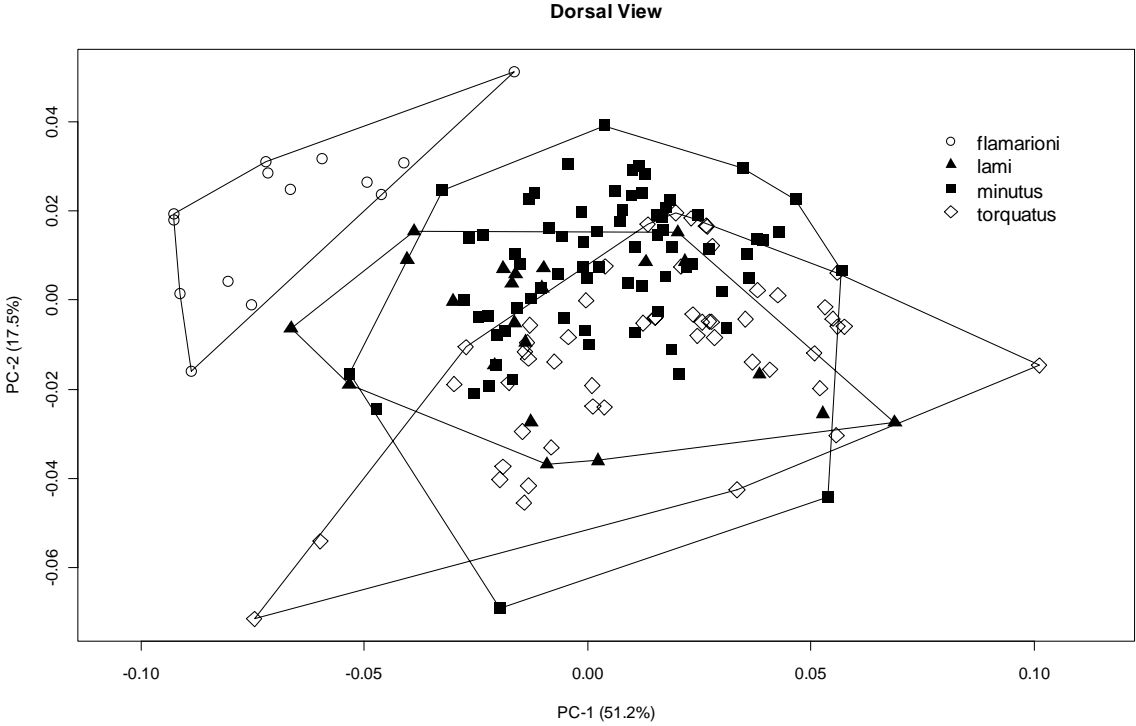

1 e 3 Componentes Principais

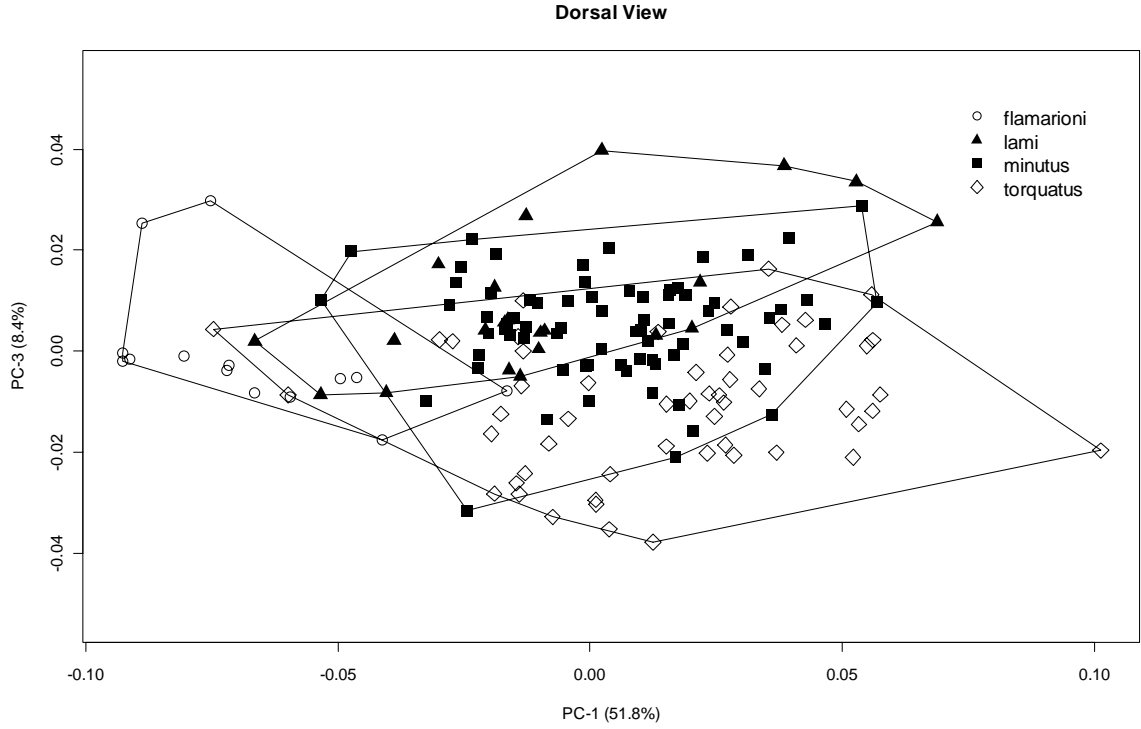

PC2

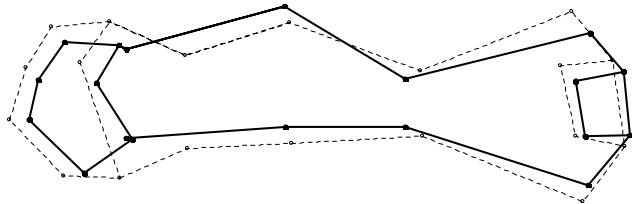

PC3

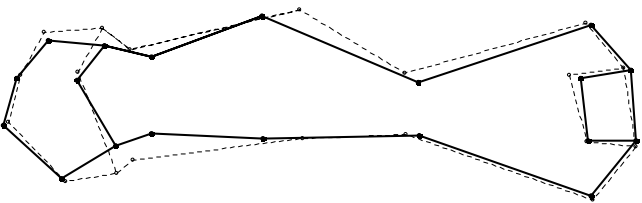

2 e 3 Componentes Principais

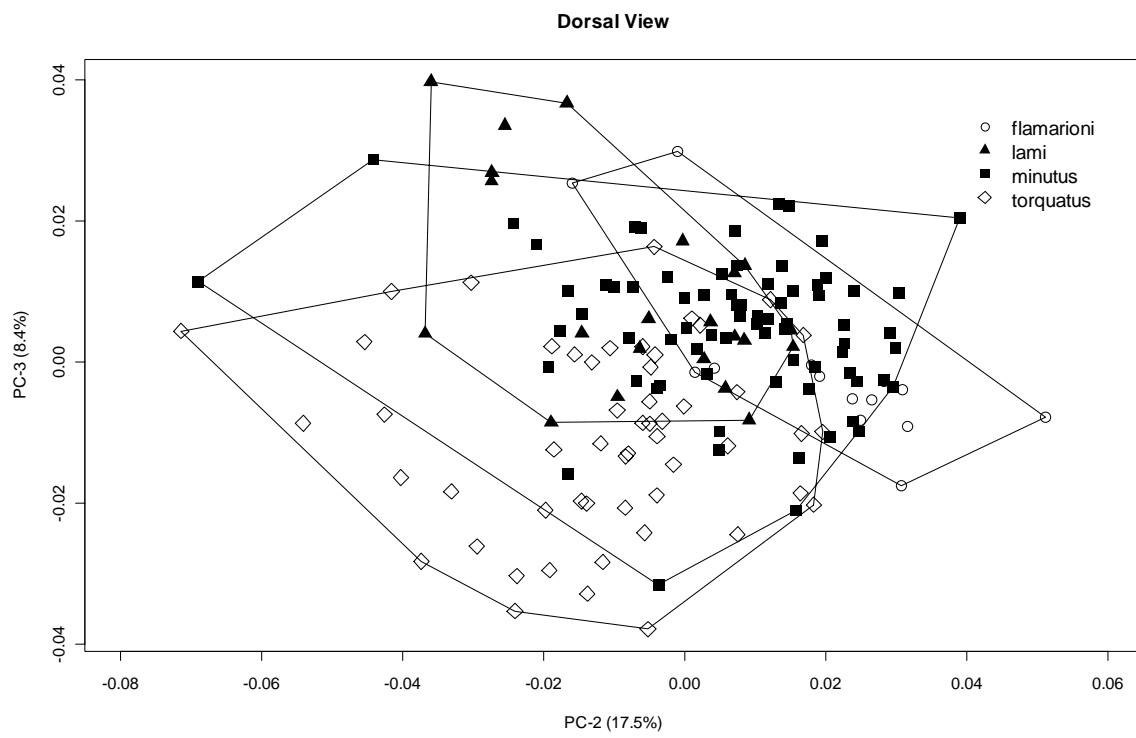

PC1

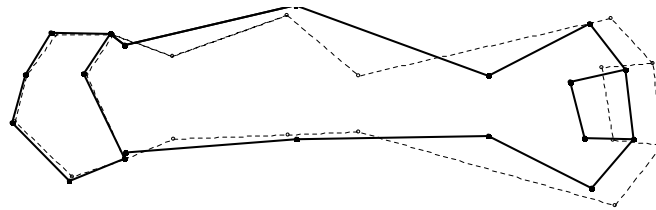

PC3

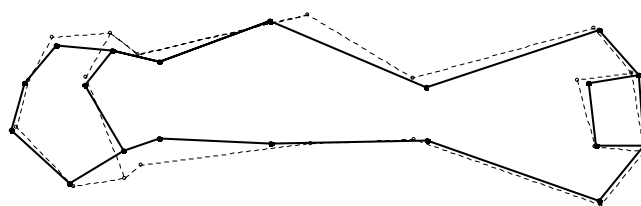

Análise Discriminante

Espécie

sp1	flamarioni	lami	minutus	torquatus
flamarioni	14	0	0	0
lami	0	19	3	0
minutus	0	1	71	2
torquatus	0	1	1	51

Tabela traduzida

flamarioni	lami	minutus	torquatus
100.00000	86.36364	95.94595	96.22642

Arvore de Distâncias de Mahalanobis

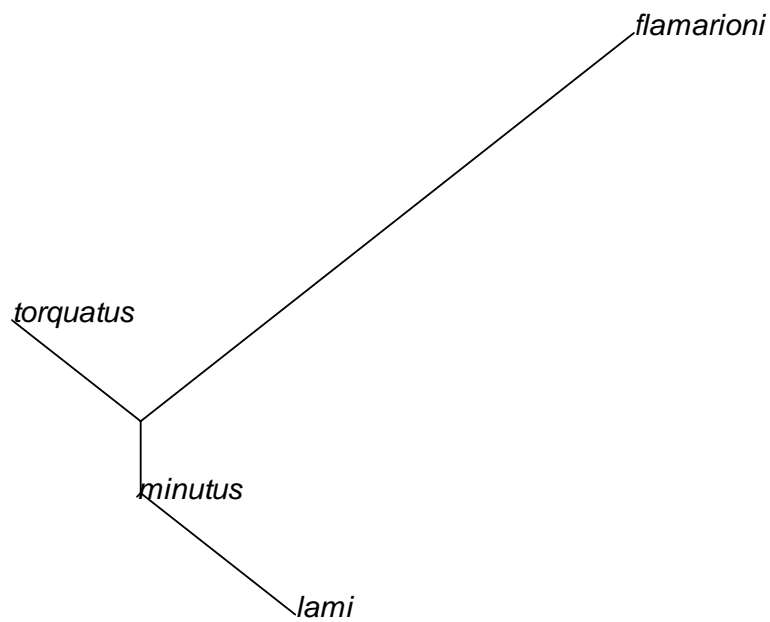

1 e 2 Eixo Discriminante

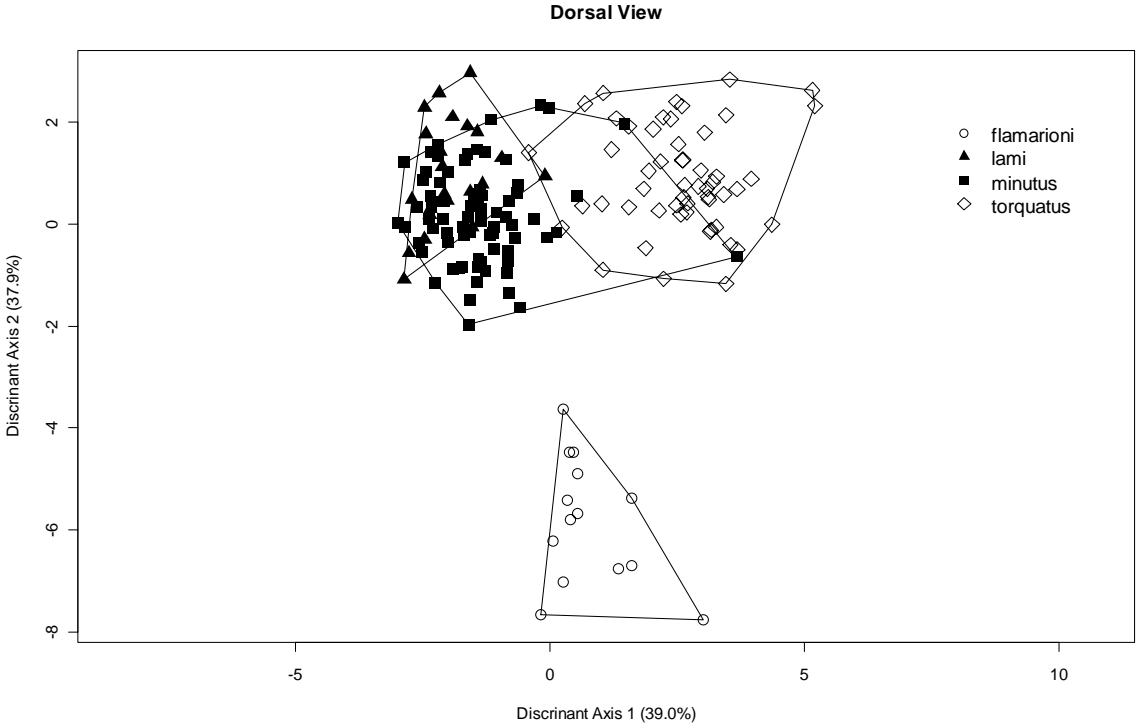

Discriminant Axis 1

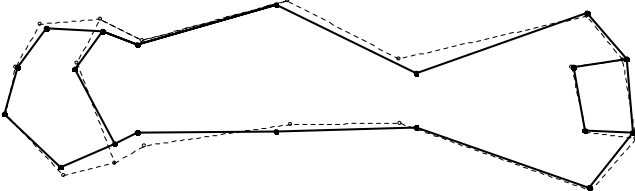

Discriminant Axis 2

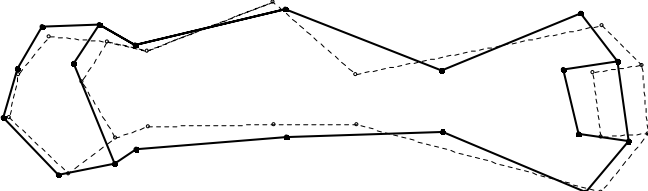

1 e 3 Eixo Discriminante

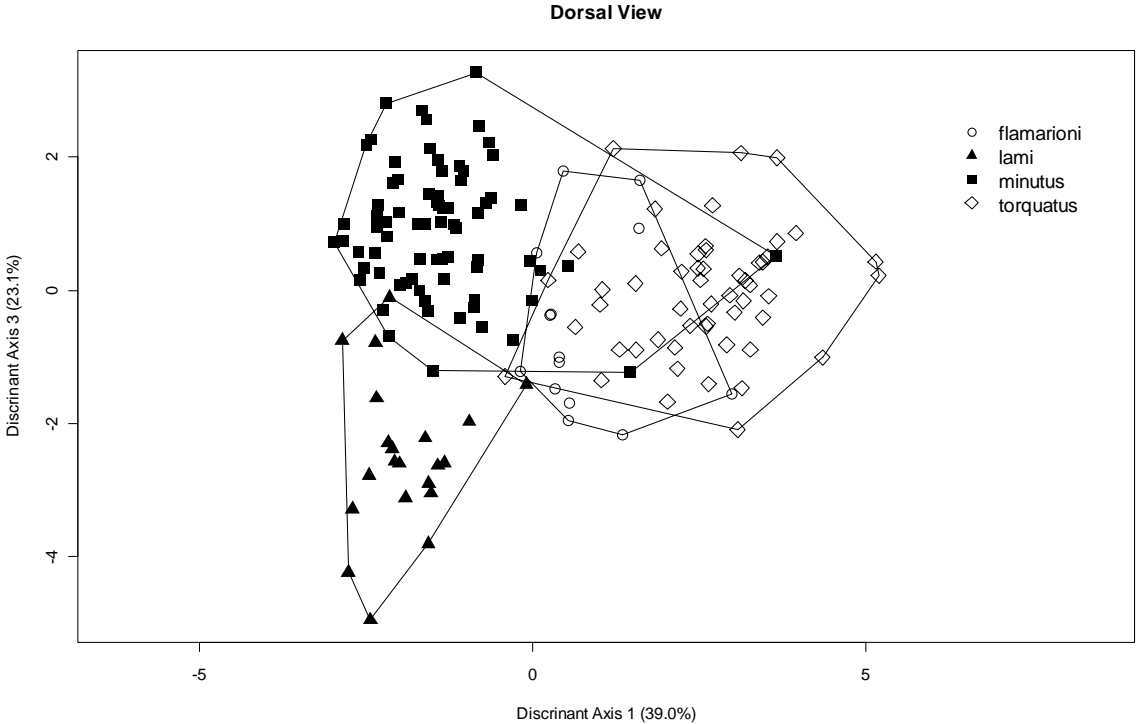

Discriminant Axis 1

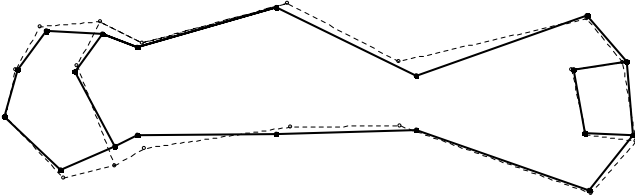

Discriminant Axis 3

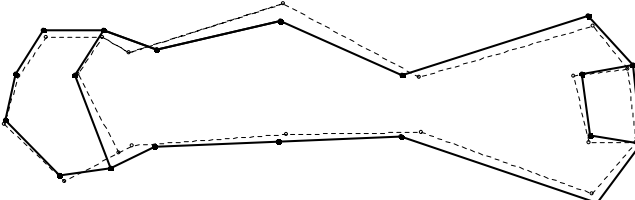

2 e 3 Eixo Discriminante

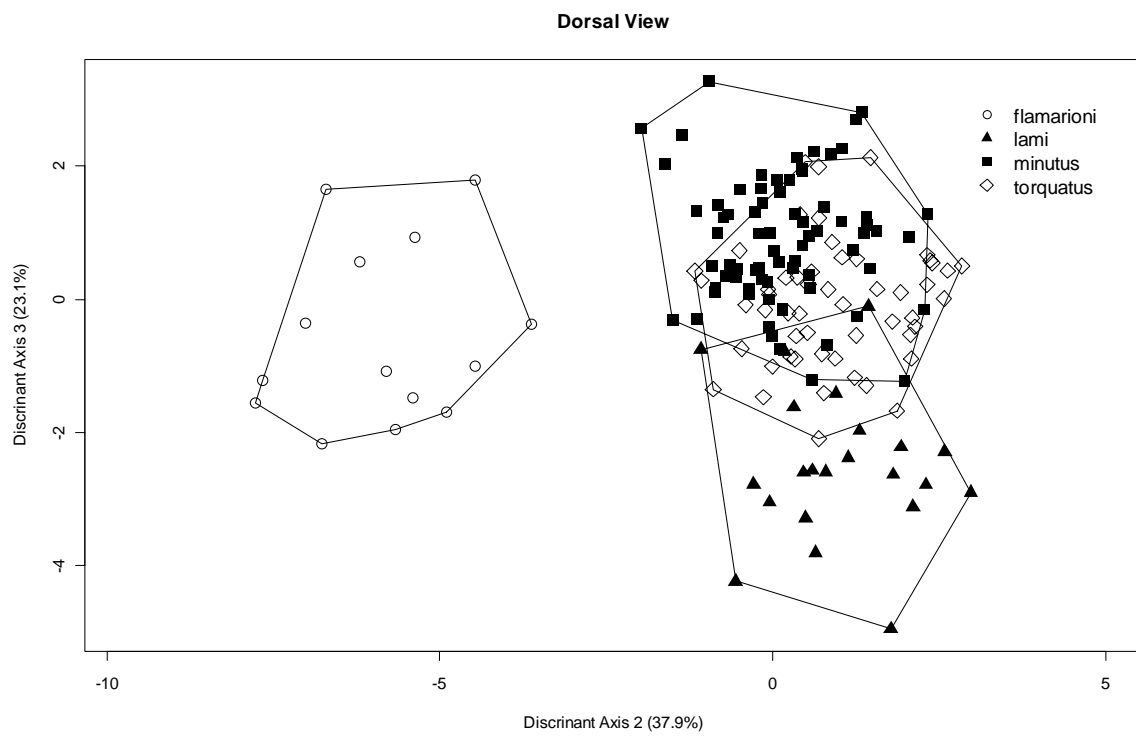

Discriminant Axis 2

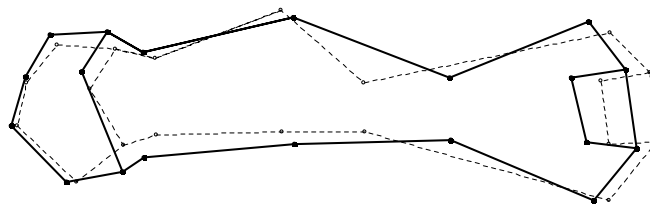

Discriminant Axis 3

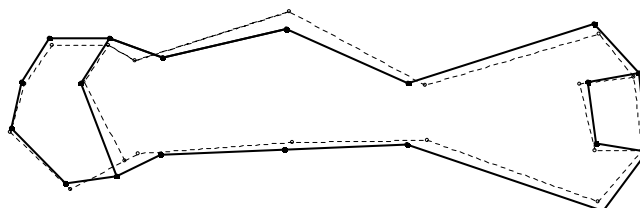

Vista Ventral

Análise Tamanho

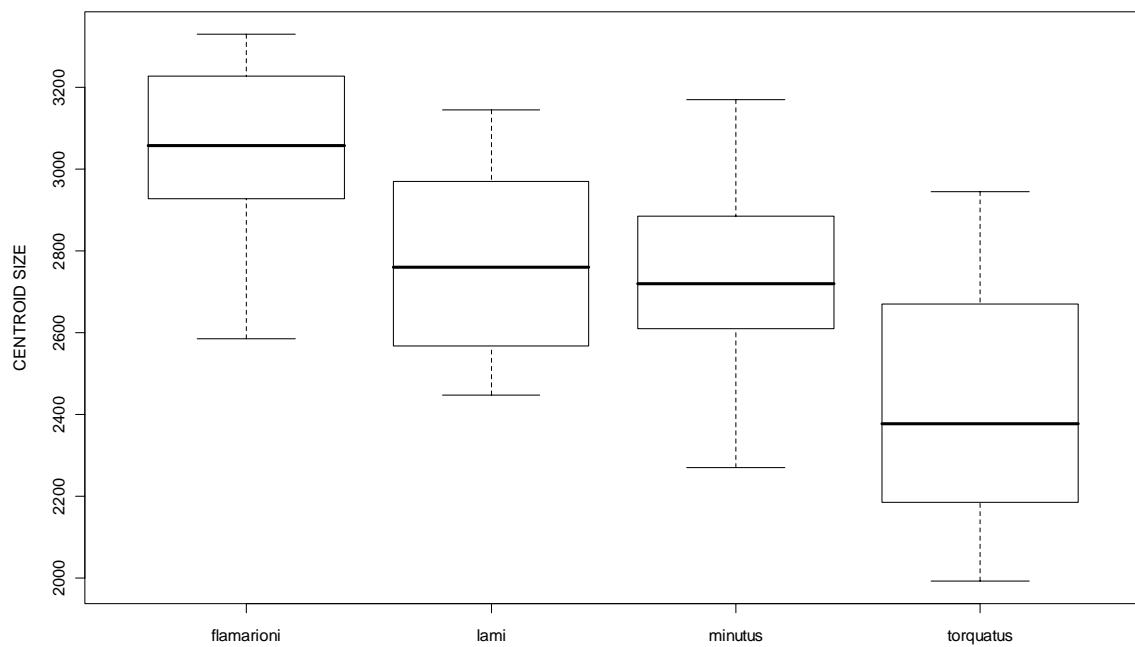
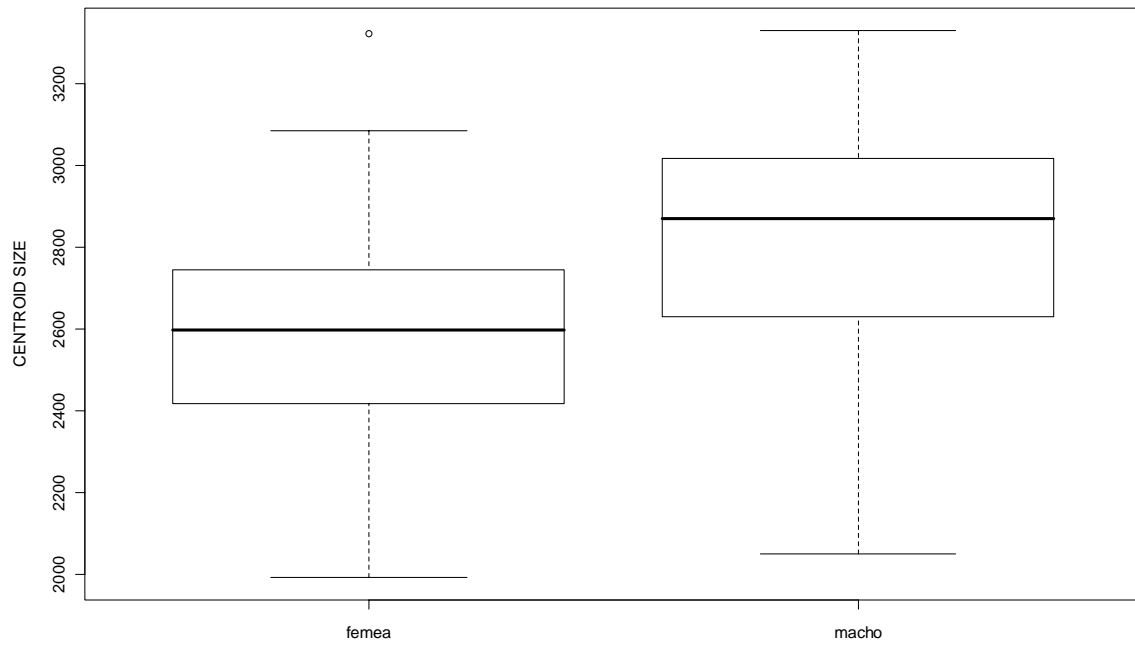

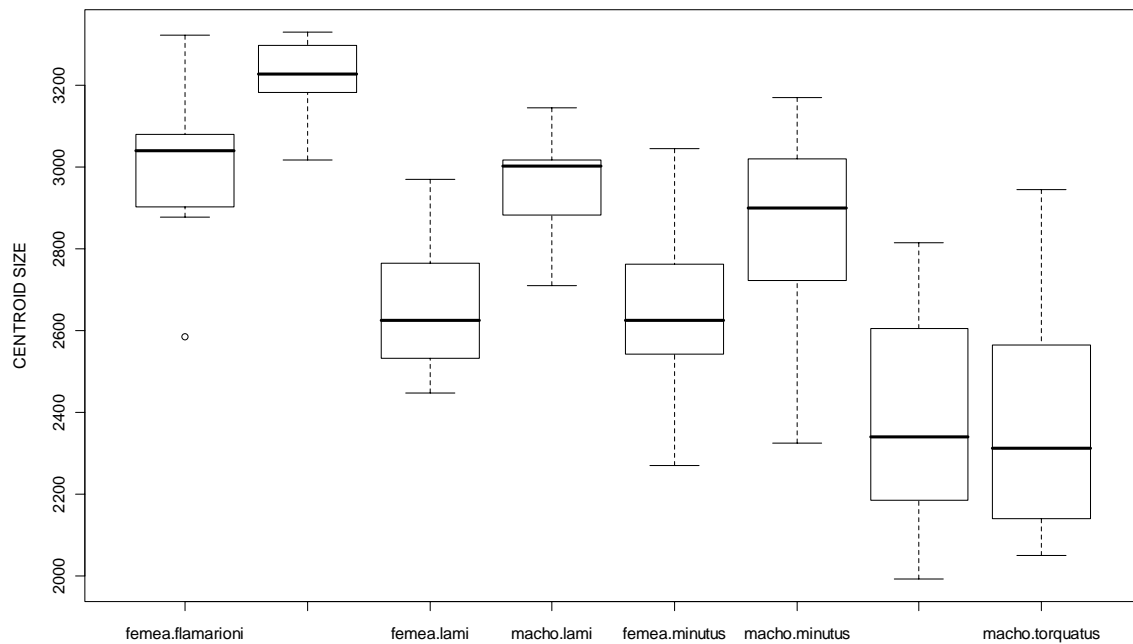

Anova 2 Fatores - Sexo e Espécie

	Df	Sum Sq	Mean Sq	F value	Pr(>F)
sex2	1	1514086	1514086	34.9401	2.567e-08 ***
sp2	3	5808677	1936226	44.6817	< 2.2e-16 ***
sex2:sp2	3	366719	122240	2.8209	0.04128 *
Residuals	137	5936729	43334		

 Signif. codes: 0 '***' 0.001 '**' 0.01 '*' 0.05 '.' 0.1 ' ' 1
 17 observations deleted due to missingness

Sexo

	Df	Sum Sq	Mean Sq	F value	Pr(>F)
sex2	1	1514086	1514086	17.876	4.185e-05 ***
Residuals	143	12112125	84700		

 Signif. codes: 0 '***' 0.001 '**' 0.01 '*' 0.05 '.' 0.1 ' ' 1
 17 observations deleted due to missingness

Espécie

	Df	Sum Sq	Mean Sq	F value	Pr(>F)
sp2	3	6273829	2091276	40.839	< 2.2e-16 ***
Residuals	159	8142146	51208		

 Signif. codes: 0 '***' 0.001 '**' 0.01 '*' 0.05 '.' 0.1 ' ' 1

\$sp2

	diff	lwr	upr	p adj
lami-flamarioni	-309.87906	-513.2073	-106.5508	0.0006554
minutus-flamarioni	-324.17895	-496.1168	-152.2411	0.0000142
torquatus-flamarioni	-652.75112	-829.4895	-476.0127	0.0000000
minutus-lami	-14.29990	-160.2251	131.6253	0.9941996
torquatus-lami	-342.87207	-494.4240	-191.3202	0.0000001
torquatus-minutus	-328.57217	-434.3466	-222.7977	0.0000000

Analise de Forma

MANOVA

	Df	Pillai	approx F	num Df	den Df	Pr(>F)
sex2	1	0.4193	2.2085	34	104	0.001185 **
sp2	3	2.1263	7.5874	102	318	< 2.2e-16 ***
sex2:sp2	3	0.6349	0.8369	102	318	0.855410
Residuals	137					

Signif. codes: 0 '***' 0.001 '**' 0.01 '*' 0.05 '.' 0.1 ' ' 1

Warning message:

In model.matrix.default(mt, mf, contrasts) : variable 'sex2' converted to a factor

Componentes Principais

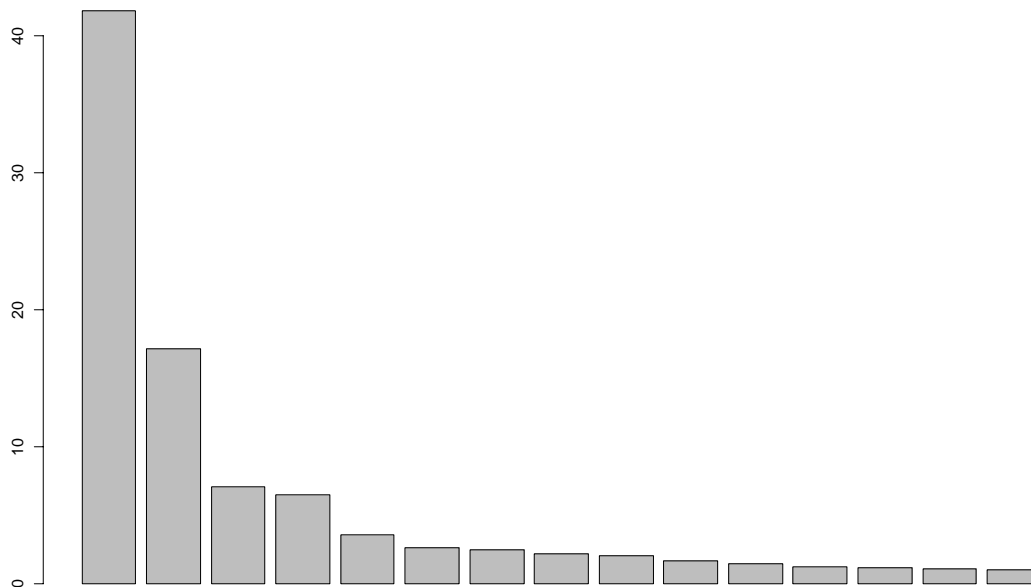

1 e 2 Componentes Principais

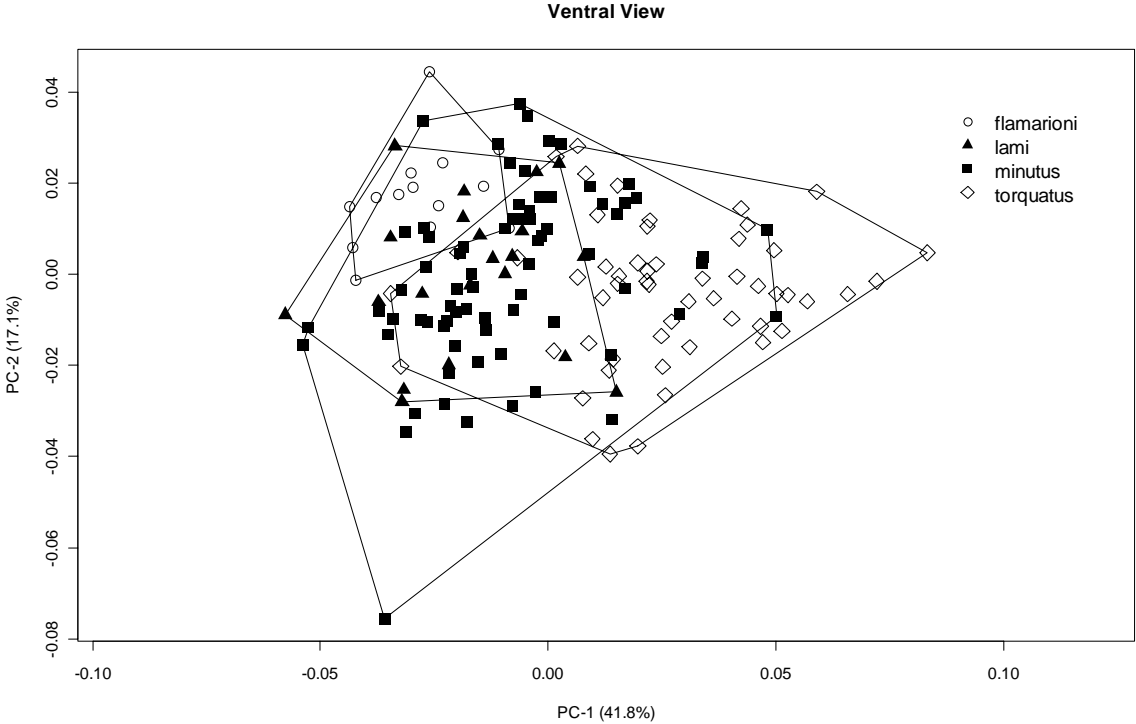

PC1

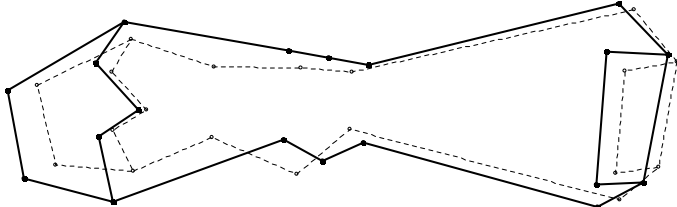

PC2

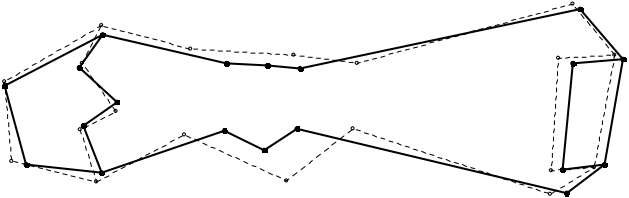

1 e 3 Componentes Principais

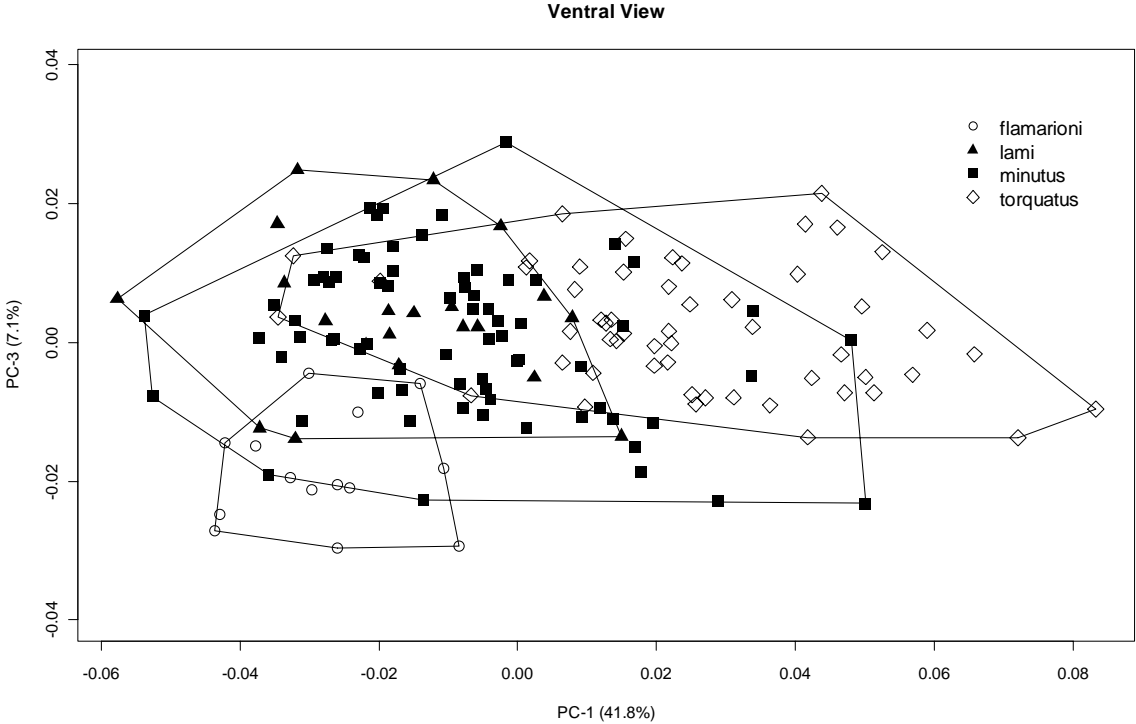

PC1

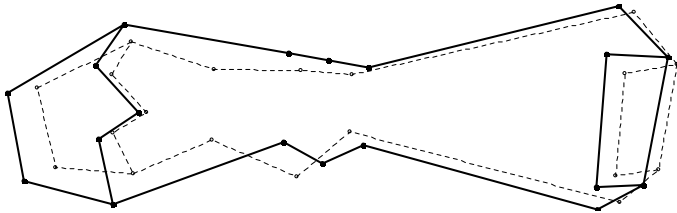

PC3

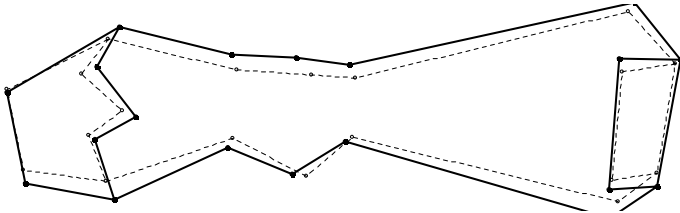

2 e 3 Componentes Principais

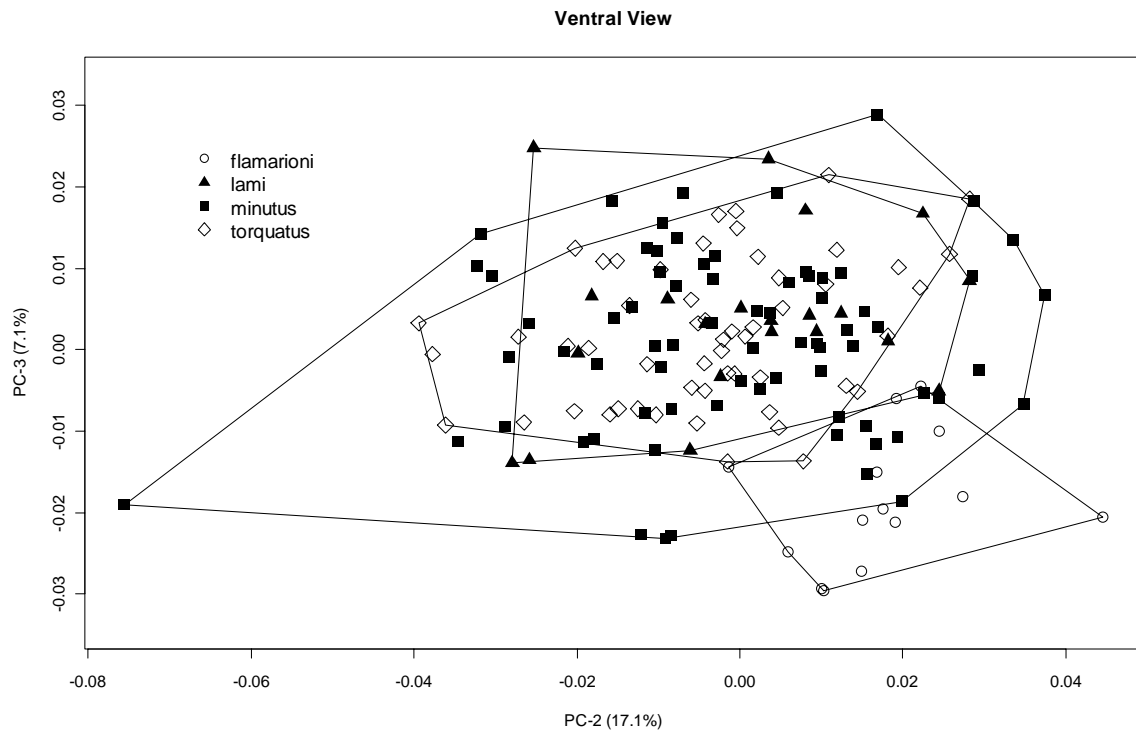

PC2

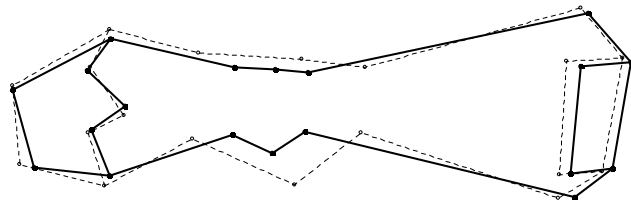

PC3

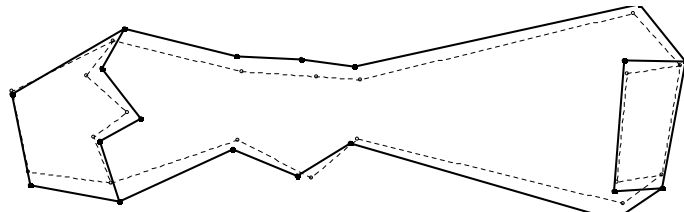

Análise Discriminante

Espécie

sp2	flamarioni	lami	minutus	torquatus
flamarioni	14	0	0	0
lami	0	15	6	0
minutus	0	2	70	1
torquatus	0	0	1	53

Tabela Traduzida

flamarioni	lami	minutus	torquatus
100.00000	71.42857	95.89041	98.14815

Arvore de Distancia de Mahalanobis

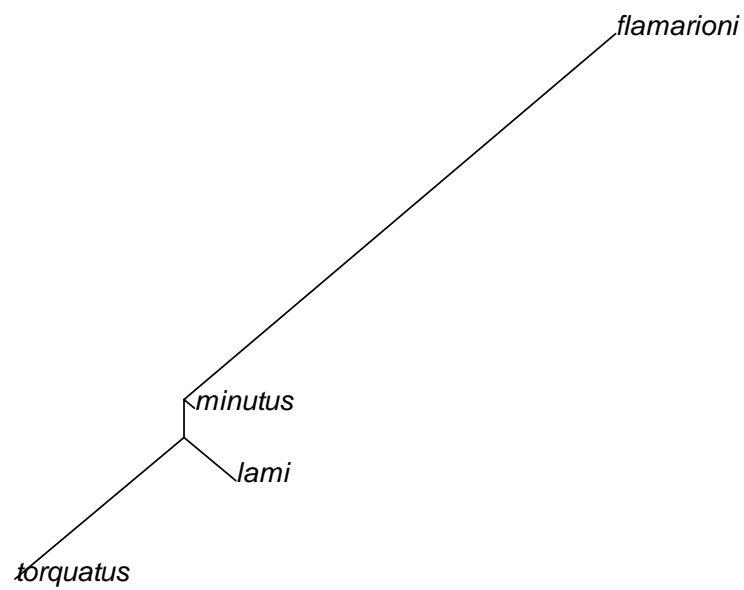

1 e 2 Eixo Discriminante

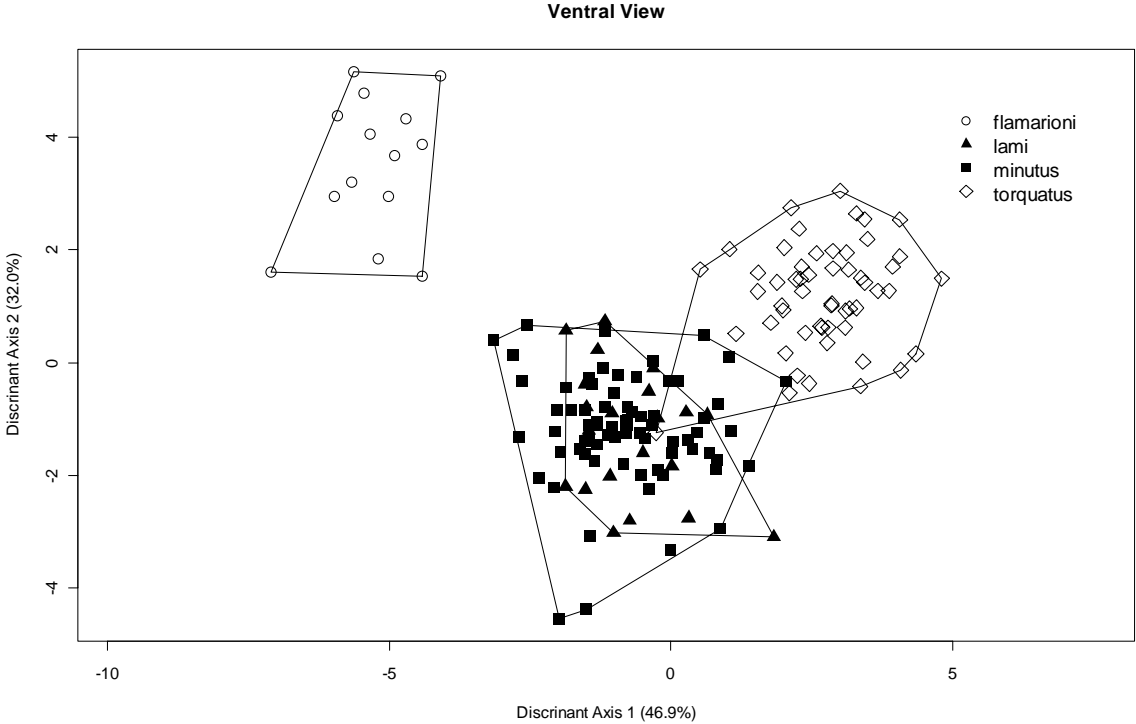

Discriminant Axis 1

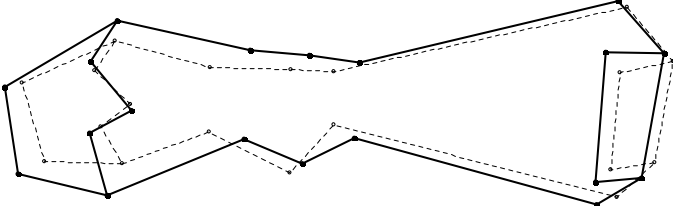

Discriminant Axis 2

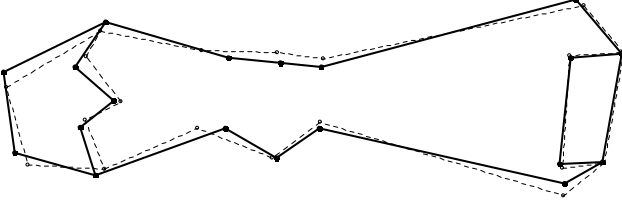

1 e 3 Eixo Discriminante

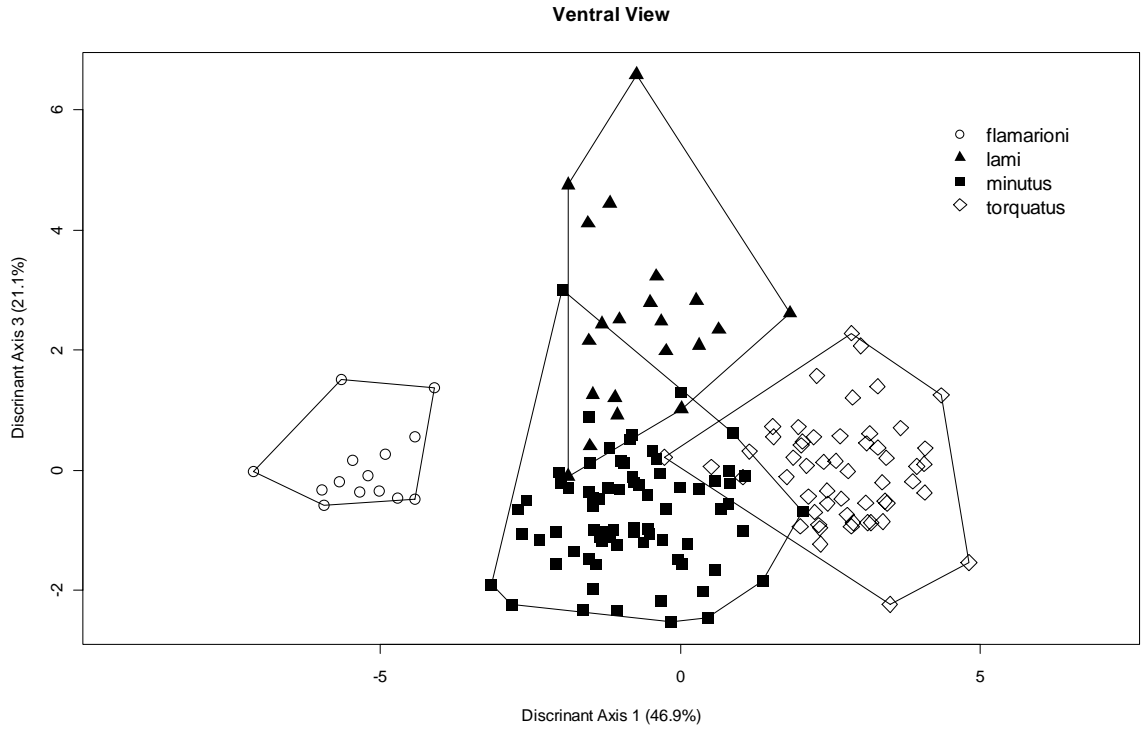

Discriminant Axis 1

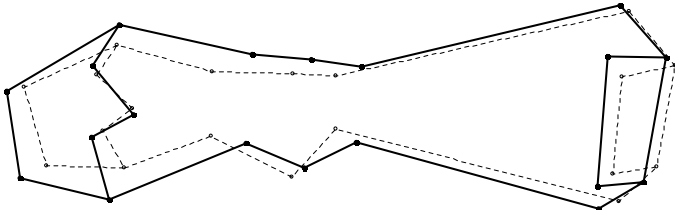

Discriminant Axis 3

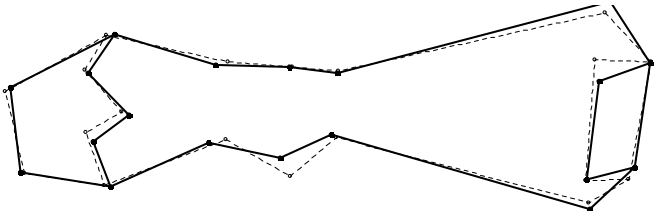

2 e 3 Eixo Discriminante

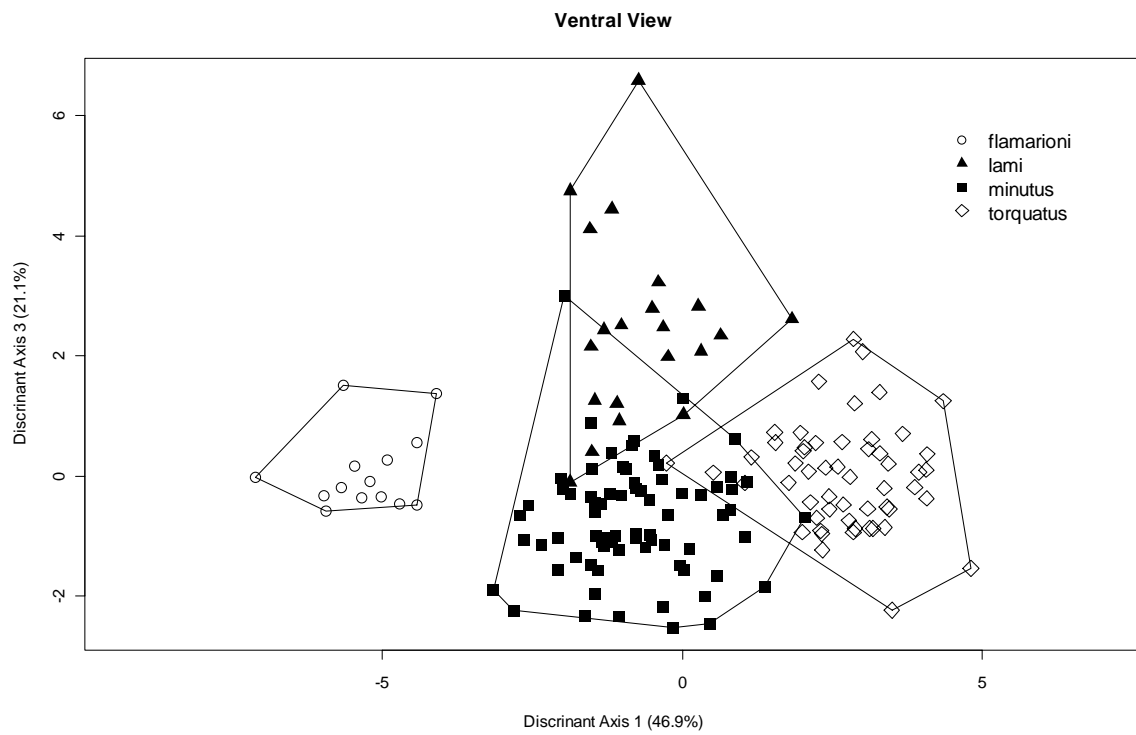

Discriminant Axis 2

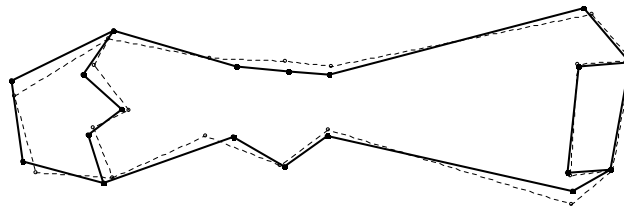

Discriminant Axis 3

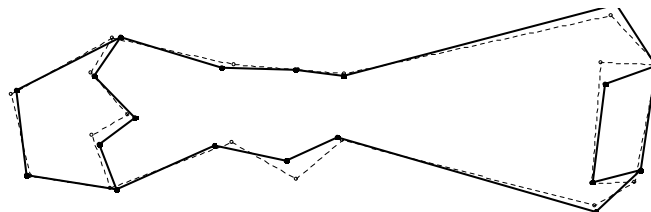

Vista Distal-Proximal

Análise Tamanho

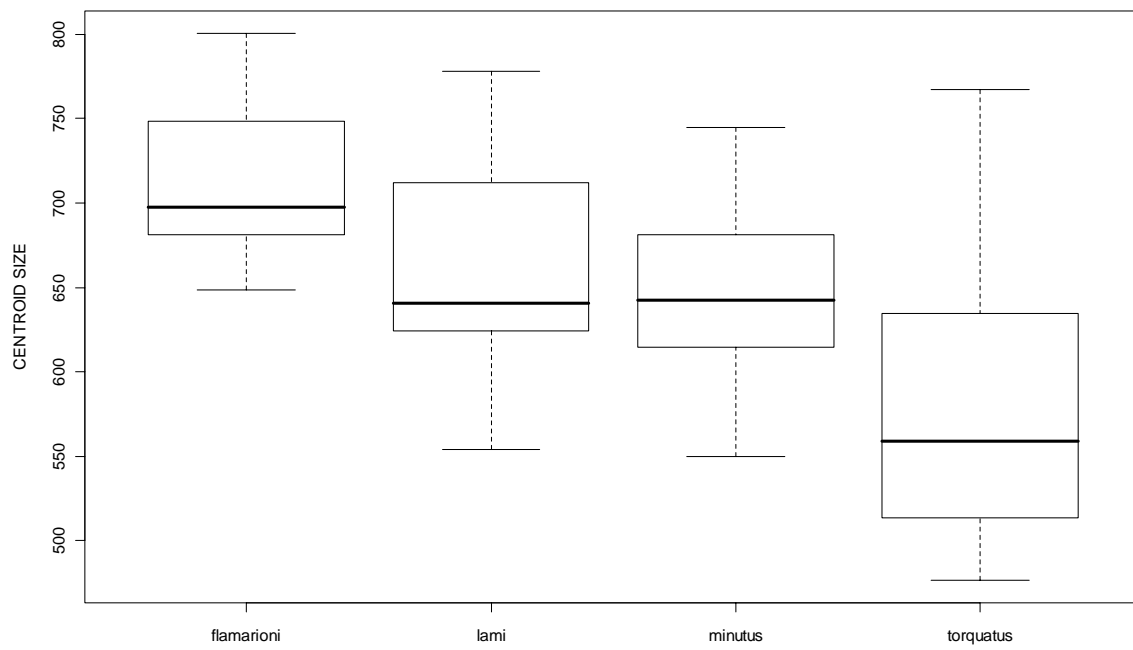
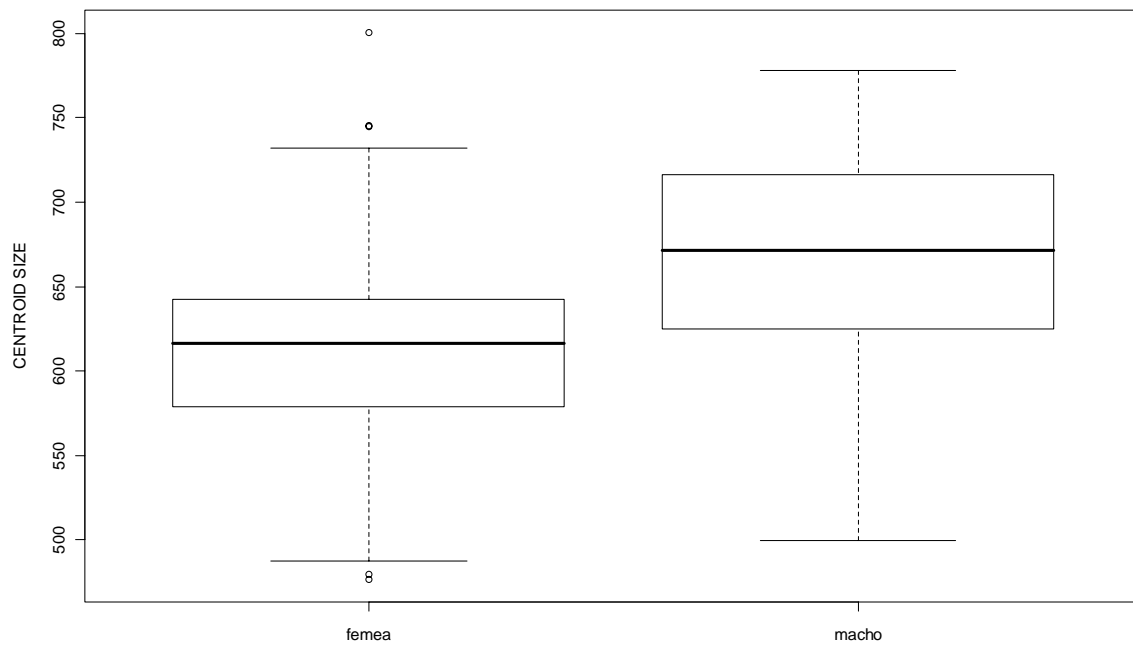

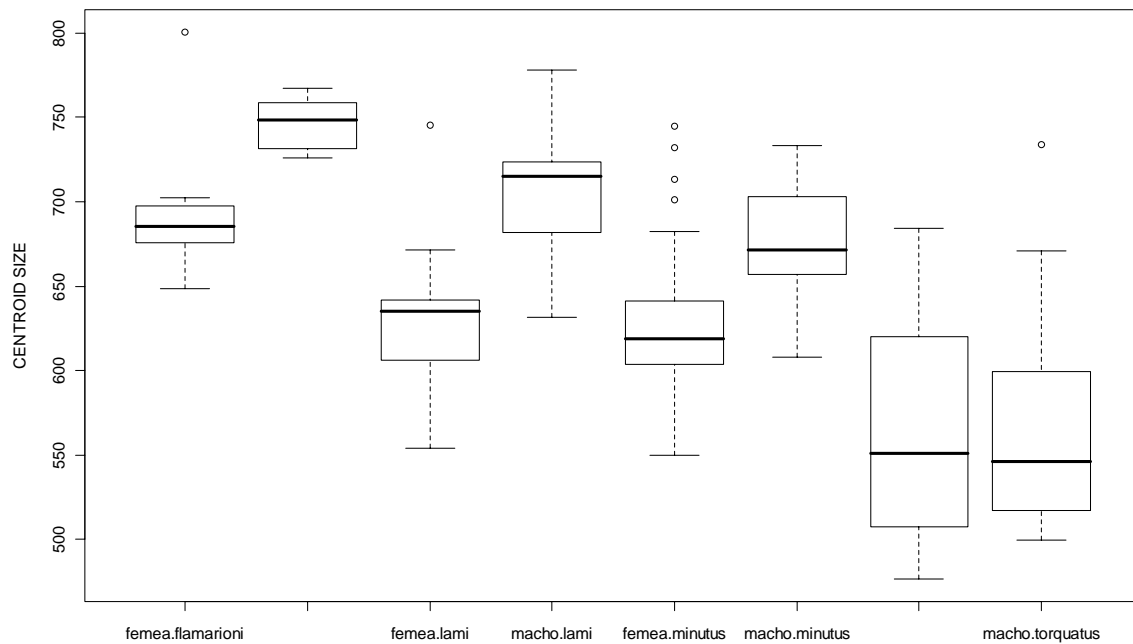

Anova 2 Fatores - Sexo e Espécie

	Df	Sum Sq	Mean Sq	F value	Pr(>F)
sex3	1	91563	91563	37.0030	1.051e-08 ***
sp3	3	284450	94817	38.3180	< 2.2e-16 ***
sex3:sp3	3	19119	6373	2.5755	0.05632 .
Residuals	141	348899	2474		

 Signif. codes: 0 '***' 0.001 '**' 0.01 '*' 0.05 '.' 0.1 ' ' 1
 17 observations deleted due to missingness

Sexo

	Df	Sum Sq	Mean Sq	F value	Pr(>F)
sex3	1	91563	91563	20.629	1.153e-05 ***
Residuals	147	652468	4439		

 Signif. codes: 0 '***' 0.001 '**' 0.01 '*' 0.05 '.' 0.1 ' ' 1

Espécie

	Df	Sum Sq	Mean Sq	F value	Pr(>F)
sp3	3	295572	98524	30.806	8.213e-16 ***
Residuals	162	518101	3198		

 Signif. codes: 0 '***' 0.001 '**' 0.01 '*' 0.05 '.' 0.1 ' ' 1

\$sp3

	diff	lwr	upr	p adj
lami-flamarioni	-53.655647	-103.84516	-3.466137	0.0310525

minutus-flamarioni	-63.540924	-106.23696	-20.844893	0.0009216
torquatus-flamarioni	-136.133754	-180.16192	-92.105585	0.0000000
minutus-lami	-9.885277	-45.42647	25.655913	0.8882014
torquatus-lami	-82.478107	-119.60902	-45.347193	0.0000002
torquatus-minutus	-72.592830	-98.72076	-46.464896	0.0000000

Analise de Forma

MANOVA

	Df	Pillai	approx F	num Df	den Df	Pr(>F)
sex3	1	0.0930	1.3541	10	132	0.2087
sp3	3	1.0560	7.2785	30	402	<2e-16 ***
sex3:sp3	3	0.1963	0.9381	30	402	0.5632
Residuals	141					

Signif. codes: 0 '***' 0.001 '**' 0.01 '*' 0.05 '.' 0.1 ' ' 1

Warning message:

In model.matrix.default(mt, mf, contrasts) :variable 'sex3' converted to a factor

Componentes Principais

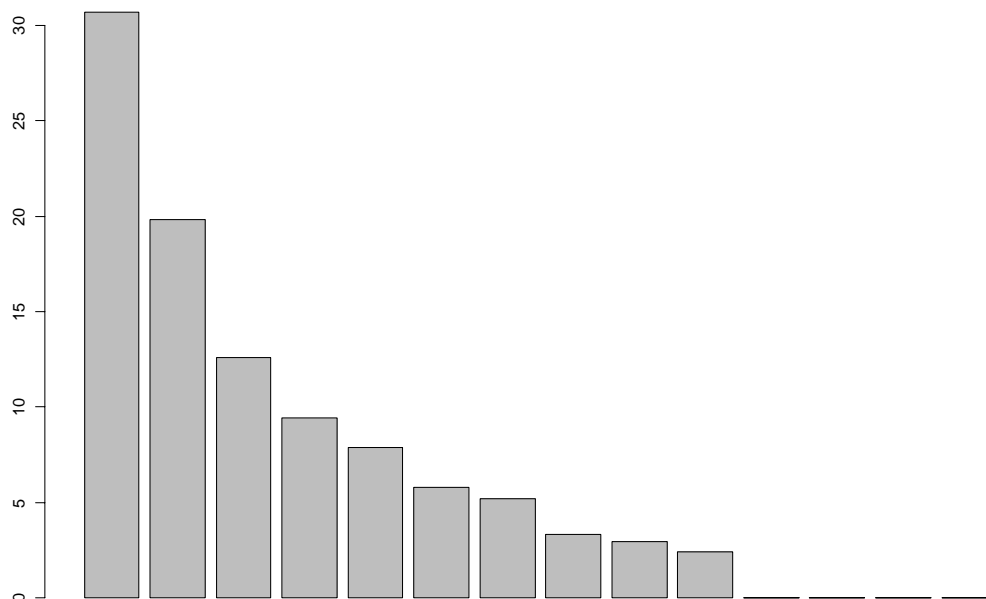

1 e 2 Componentes Principais

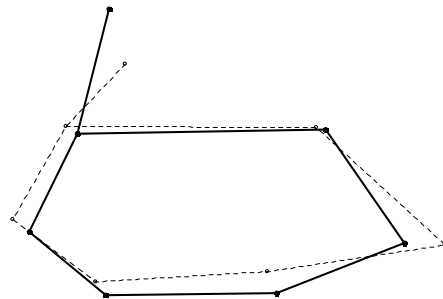
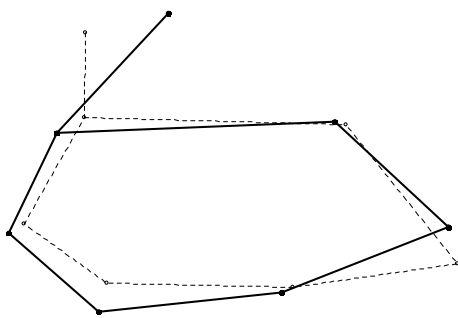
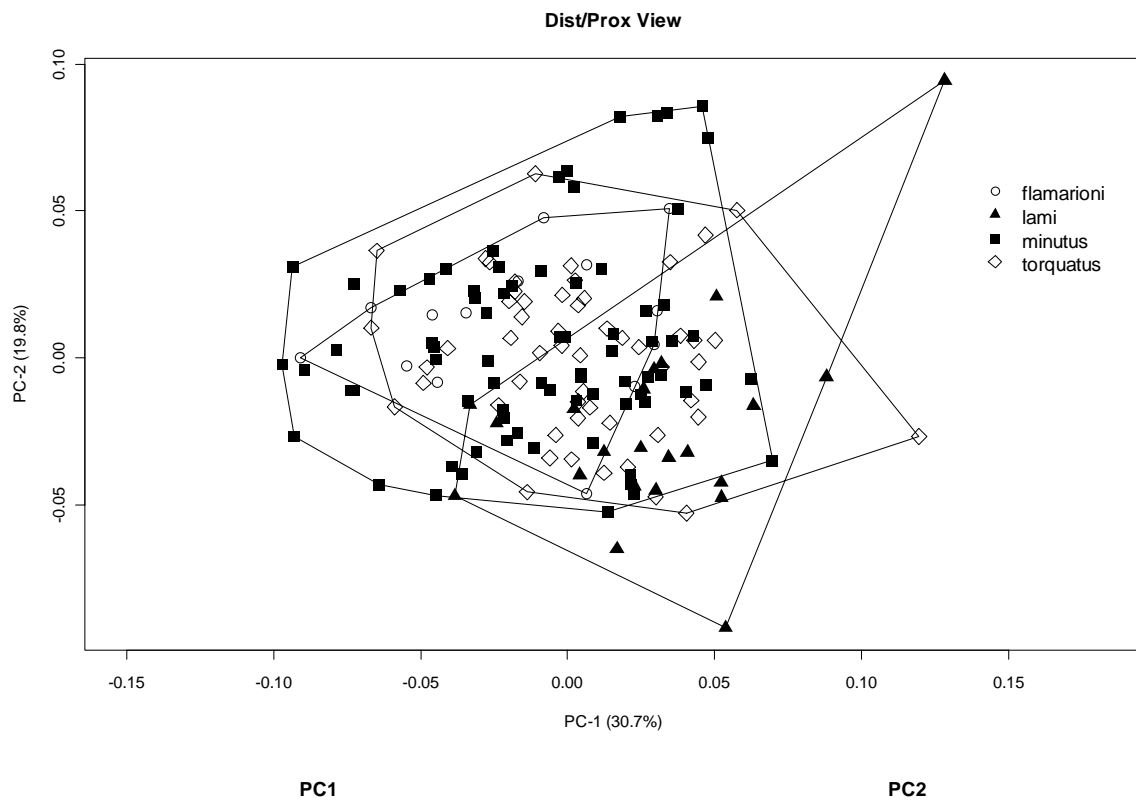

1 e 3 Componentes Principais

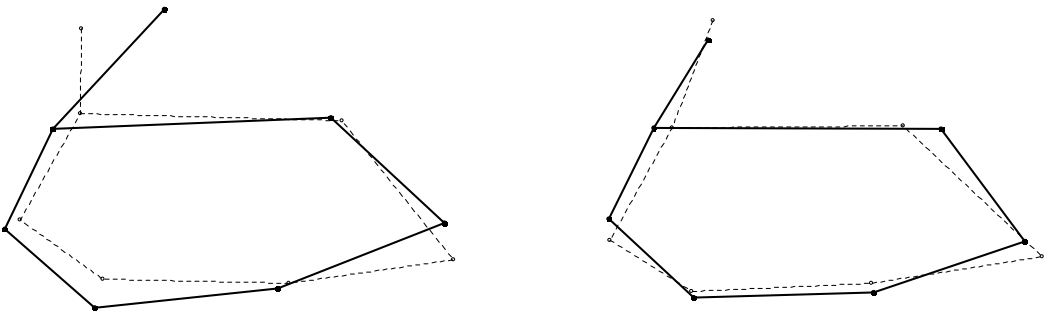
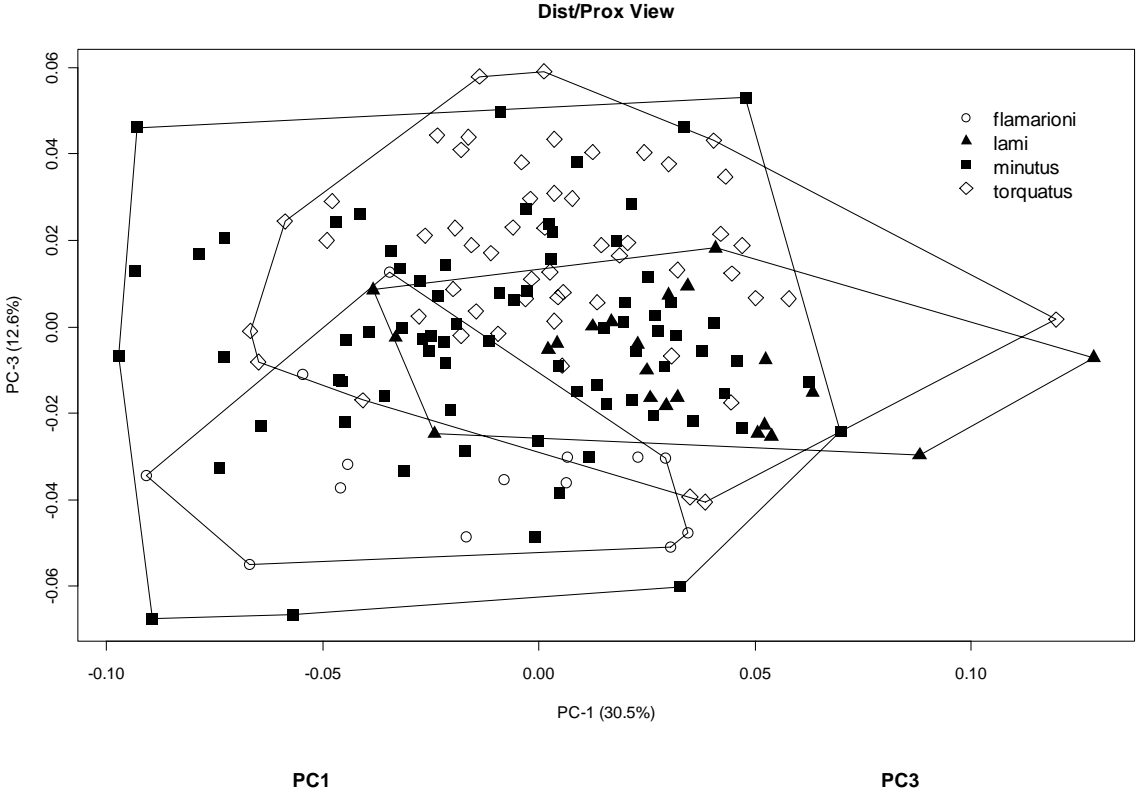

2 e 3 Componentes Principais

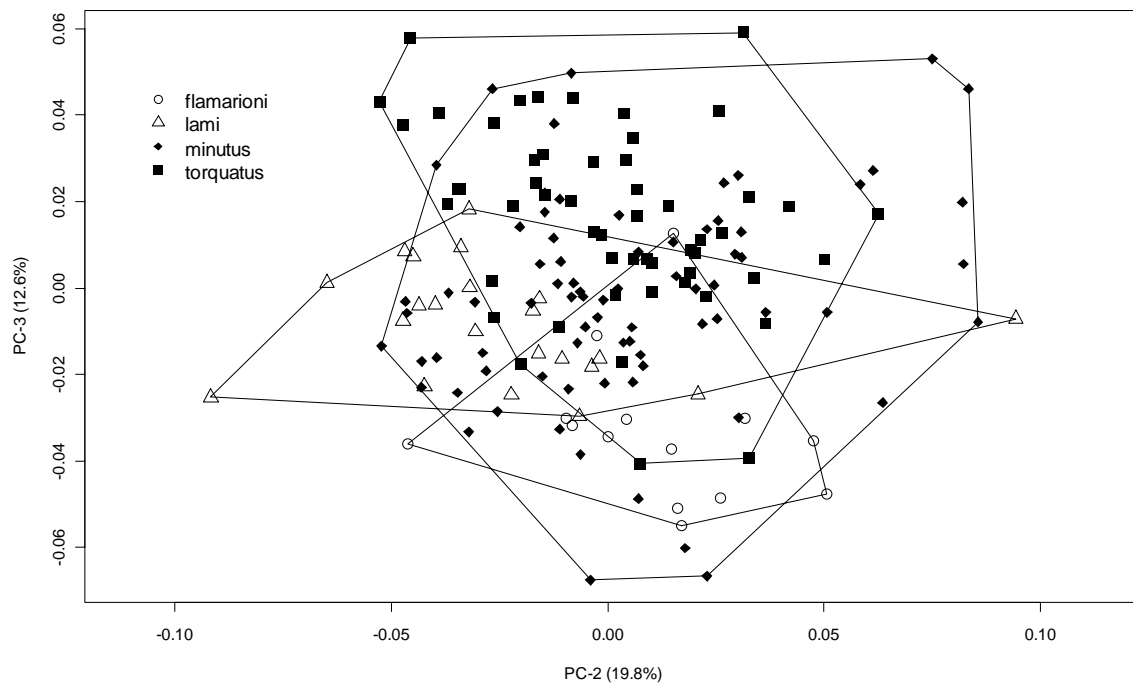

PC2

PC3

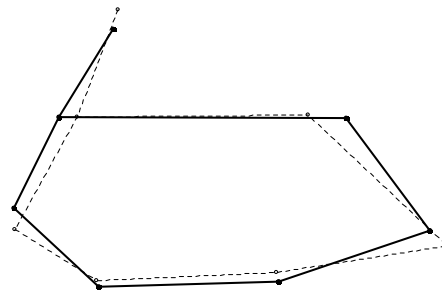
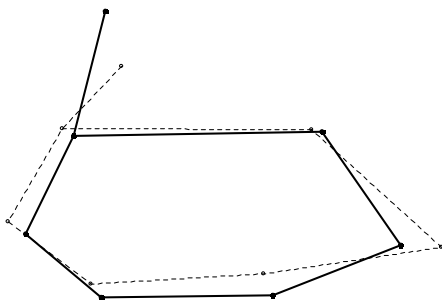

Análise Discriminante

Espécie

sp3	flamarioni	lami	minutus	torquatus
flamarioni	12	0	2	0
lami	0	13	9	0
minutus	3	5	57	11
torquatus	1	1	13	39

Tabela traduzida

flamarioni	lami	minutus	torquatus
85.71429	59.09091	75.00000	72.22222

Arvore de Distâncias de Mahalanobis

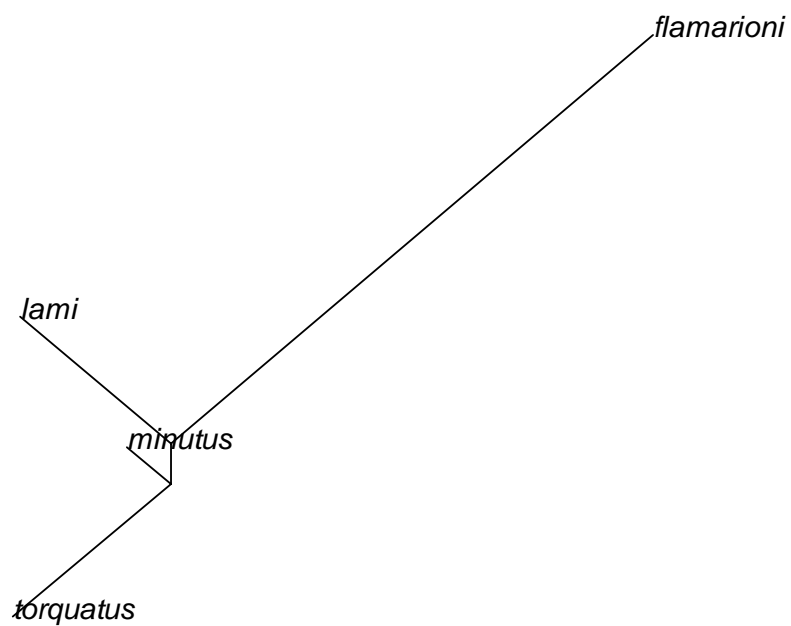

1 e 2 Eixo Discriminante

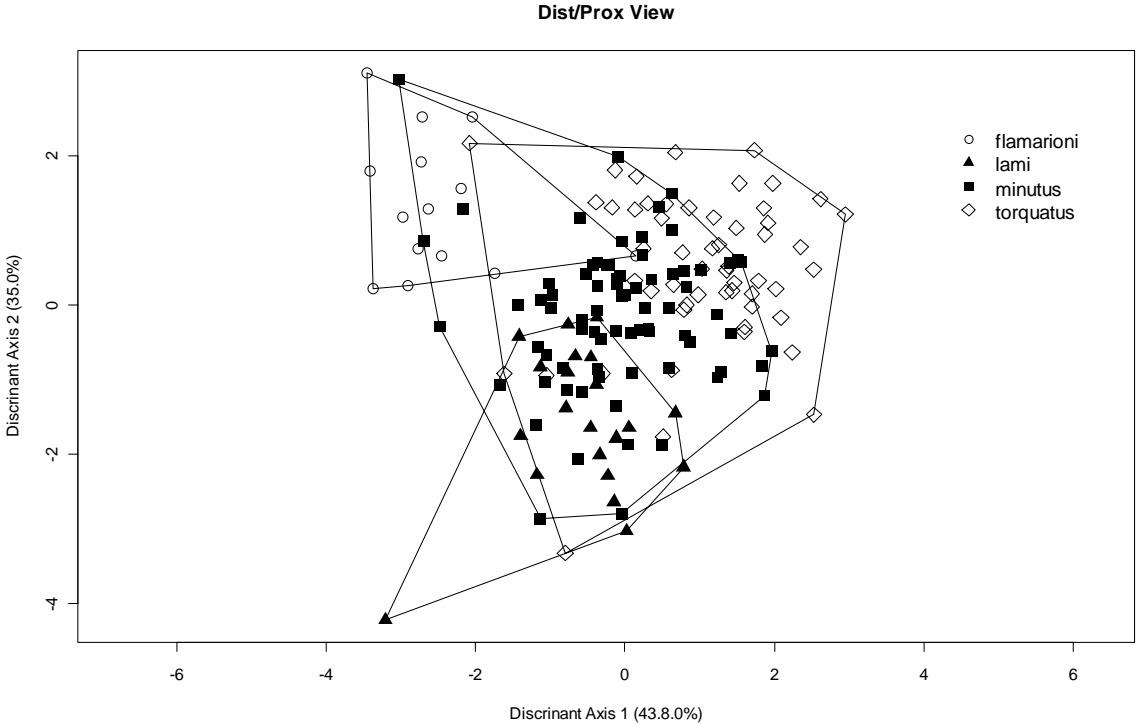

Discriminant Axis 1

Discriminant Axis 2

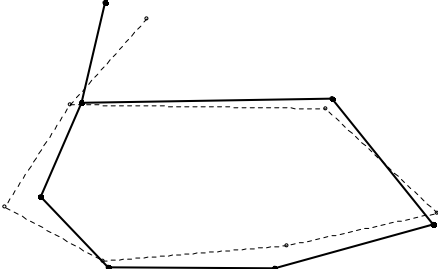
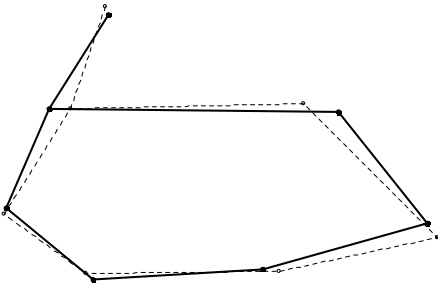

1 e 3 Eixo Discriminante

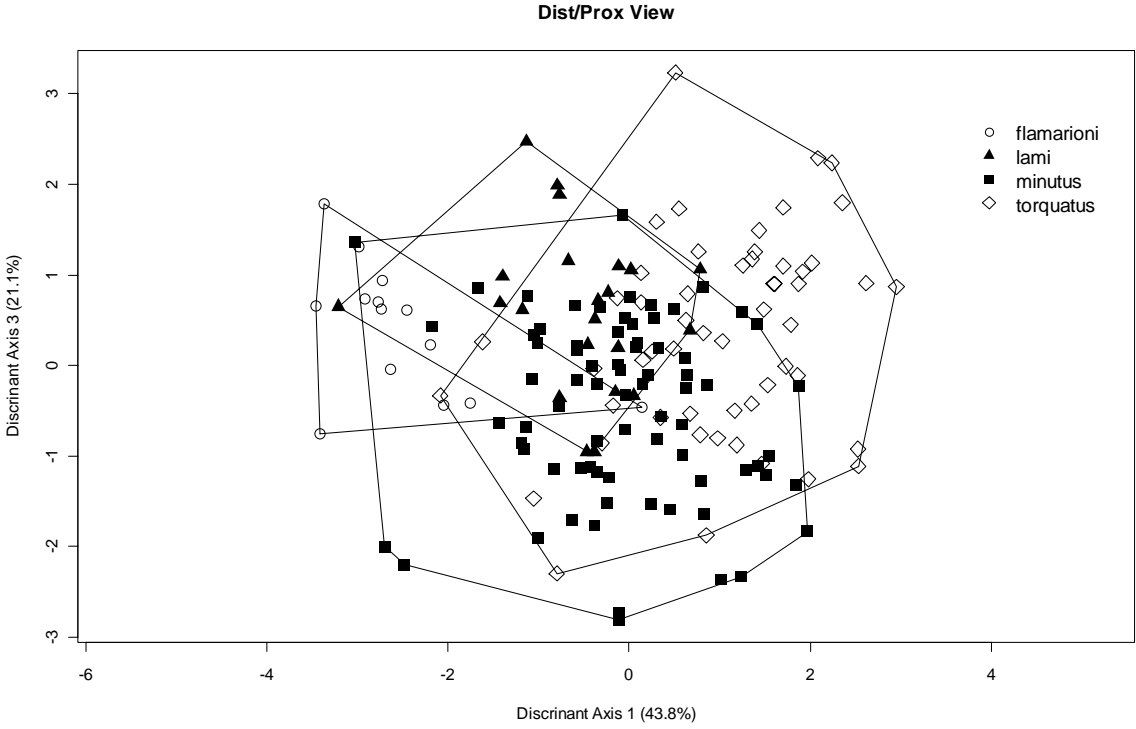

Discriminant Axis 1

Discriminant Axis 3

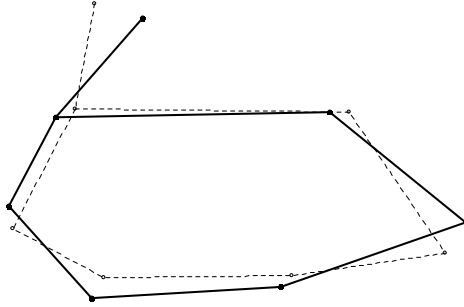
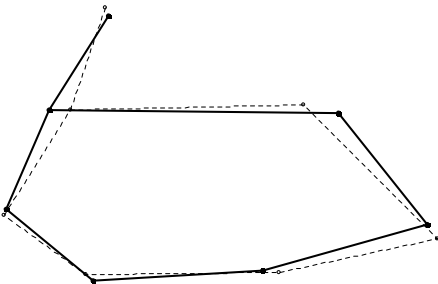

2 e 3 Eixo Discriminante

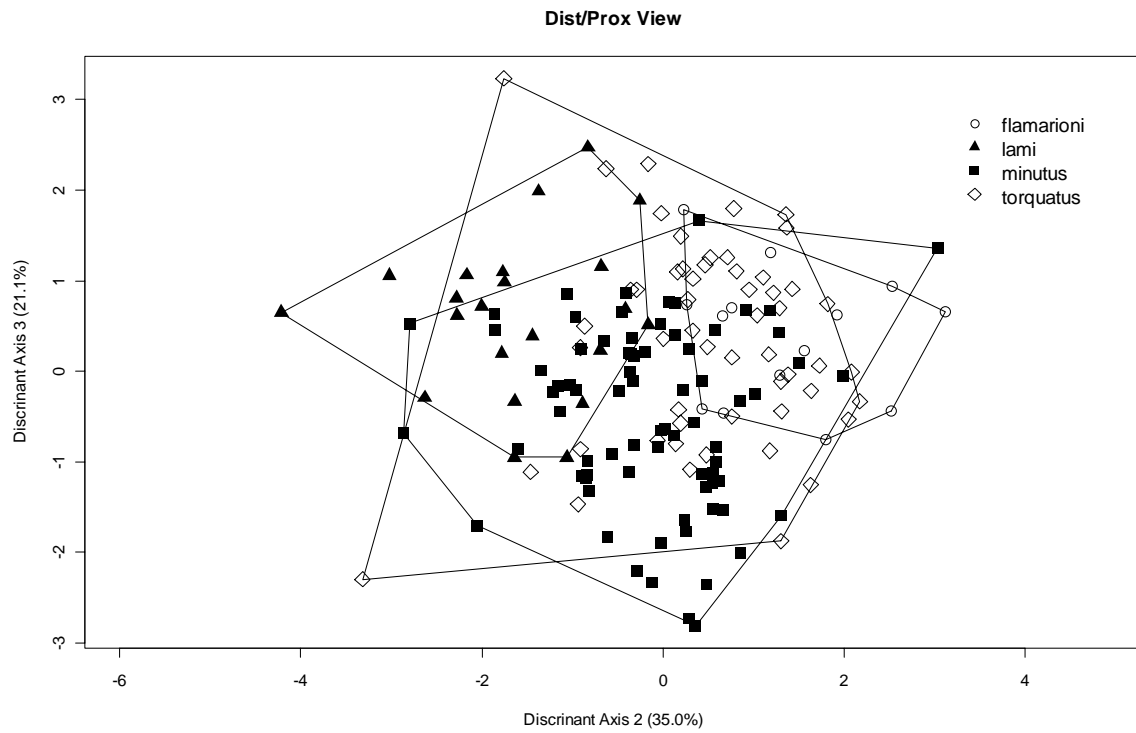

Discriminant Axis 2

Discriminant Axis 3

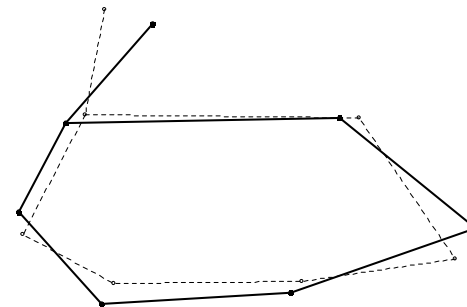
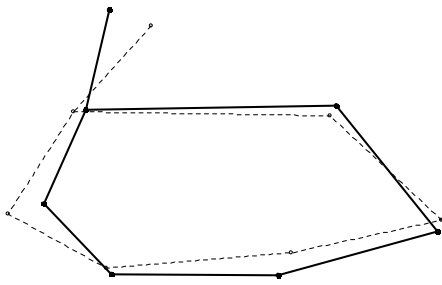

Vista Total

Análise Tamanho

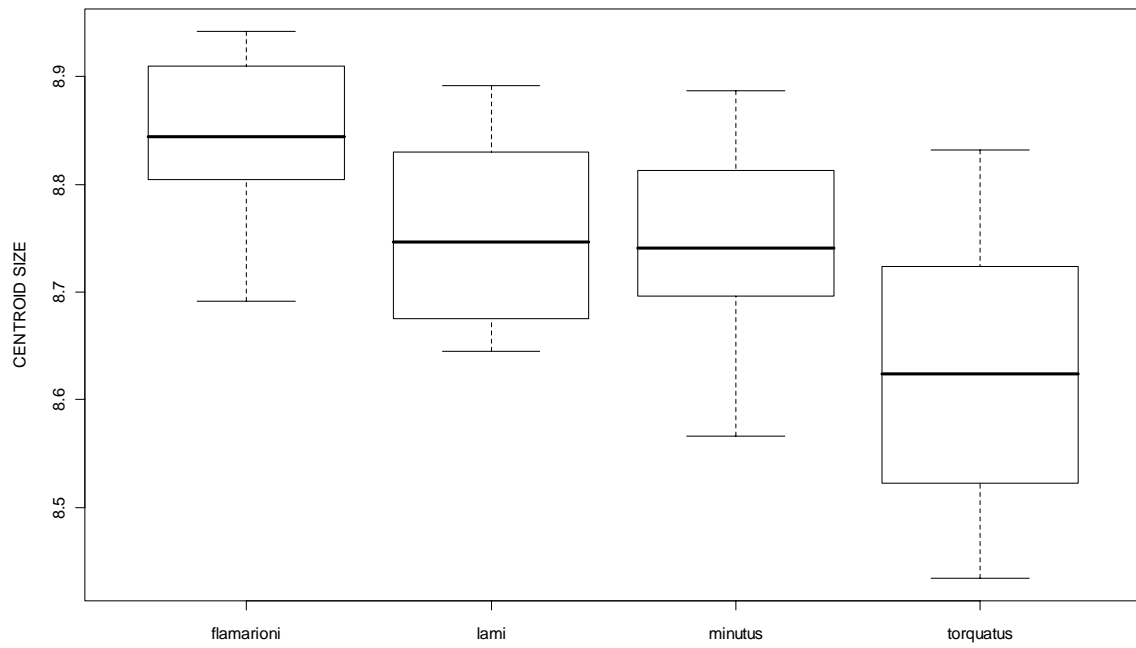
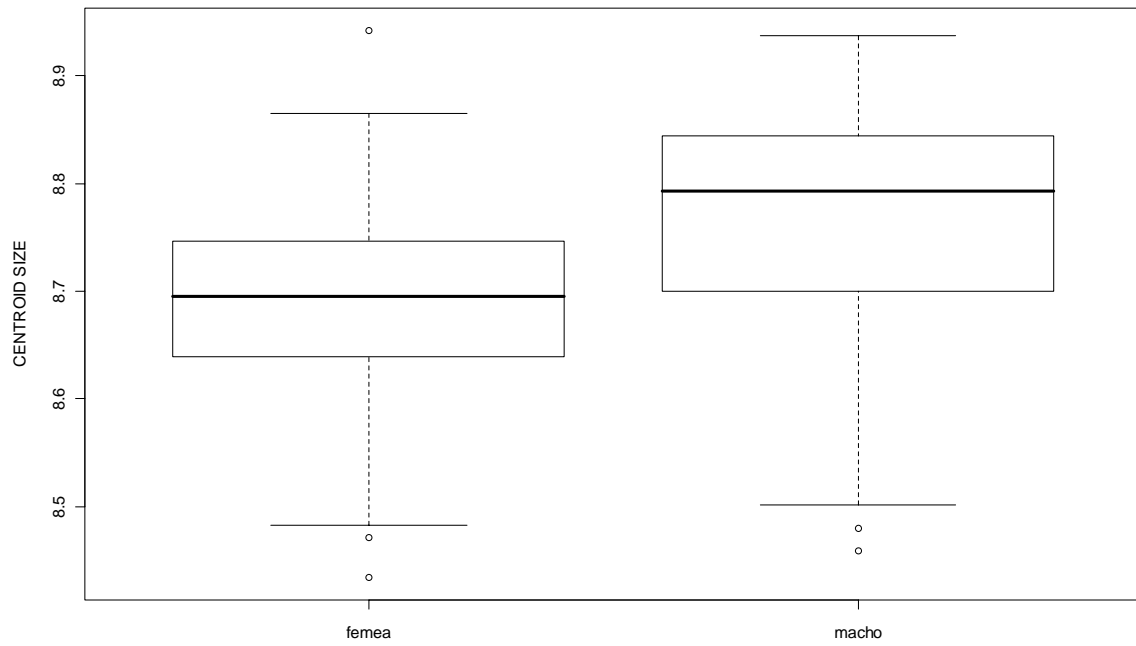

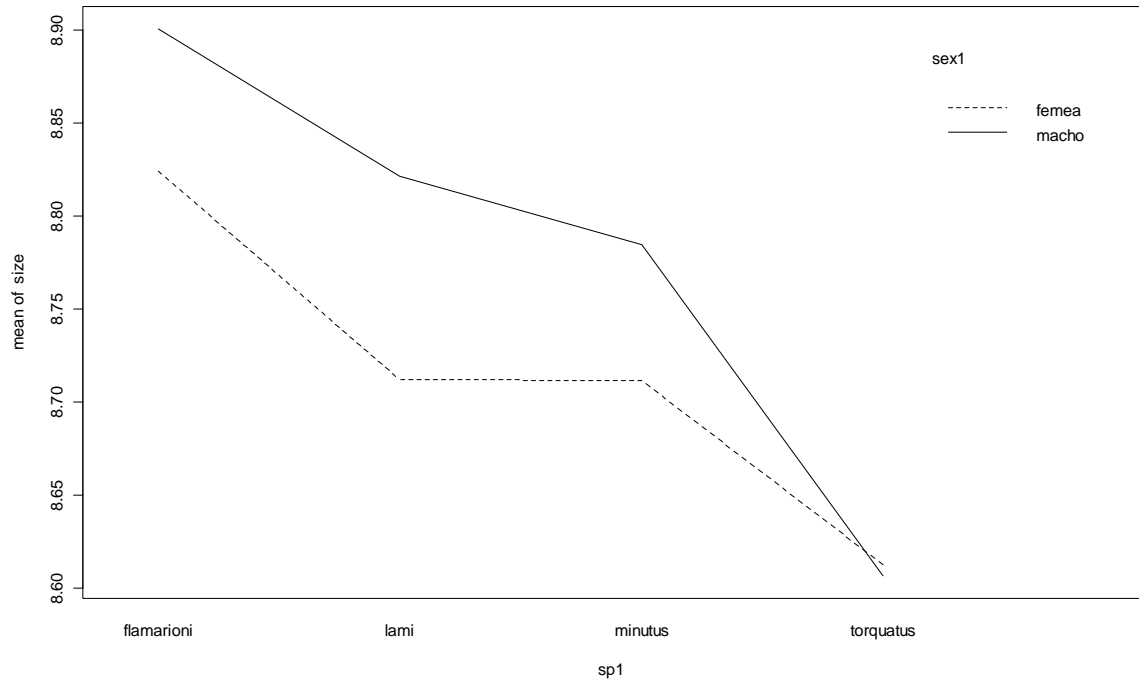
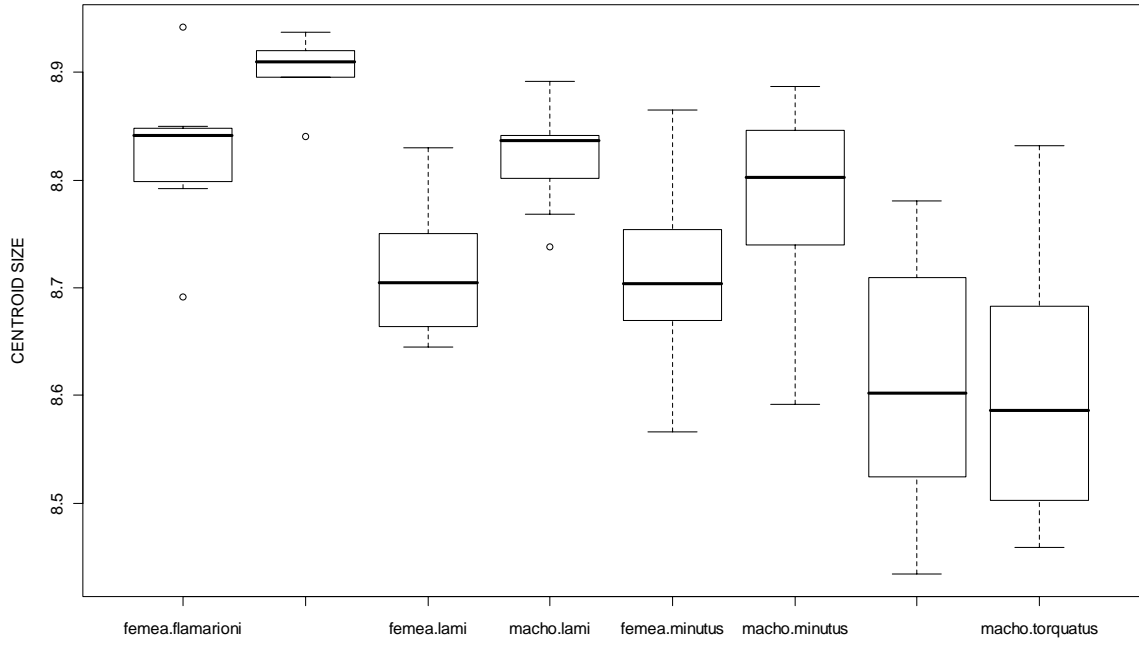

Anova 2 Fatores - Sexo e Espécie

	Df	Sum Sq	Mean Sq	F value	Pr(>F)
sex1	1	0.17161	0.17161	25.8424	1.221e-06 ***
sp1	3	0.73297	0.24432	36.7923	< 2.2e-16 ***
sex1:sp1	3	0.05553	0.01851	2.7875	0.04317 *
Residuals	134	0.88984	0.00664		

Signif. codes: 0 '***' 0.001 '**' 0.01 '*' 0.05 '.' 0.1 ' ' 1

14 observations deleted due to missingness

Sexo

	Df	Sum Sq	Mean Sq	F value	Pr(>F)
sex1	1	0.17161	0.17161	14.315	0.0002285 ***
Residuals	140	1.67833	0.01199		

Signif. codes: 0 '***' 0.001 '**' 0.01 '*' 0.05 '.' 0.1 ' ' 1

14 observations deleted due to missingness

Espécie

	Df	Sum Sq	Mean Sq	F value	Pr(>F)
sp1	3	0.79886	0.26629	35.147	< 2.2e-16 ***
Residuals	152	1.15159	0.00758		

Signif. codes: 0 '***' 0.001 '**' 0.01 '*' 0.05 '.' 0.1 ' ' 1

\$sp1

	diff	lwr	upr	p adj
lami-flamarioni	-0.100916210	-0.17893034	-0.02290208	0.0053877
minutus-flamarioni	-0.104456512	-0.17065369	-0.03825933	0.0003887
torquatus-flamarioni	-0.229354054	-0.29757543	-0.16113268	0.0000000
minutus-lami	-0.003540303	-0.05979709	0.05271648	0.9984392
torquatus-lami	-0.128437844	-0.18706305	-0.06981264	0.0000004
torquatus-minutus	-0.124897542	-0.16652419	-0.08327089	0.0000000

Analise De Forma

MANOVA

	Df	Pillai	approx F	num Df	den Df	Pr(>F)
sex1	1	0.7531	2.2291	78	57	0.0008912 ***
sp1	3	2.6336	5.4370	234	177	< 2.2e-16 ***
sex1:sp1	3	1.6950	0.9825	234	177	0.5525203
Residuals	134					

Análise Discrimintate

Espécie

sp1	flamarioni	lami	minutus	torquatus
flamarioni	14	0	0	0
lami	0	20	1	0
minutus	0	0	70	0
torquatus	1	0	1	49

Tabela traduzida

flamarioni	lami	minutus	torquatus
100.00000	95.23810	100.00000	96.07843

Arvore de Distâncias de Mahalanobis

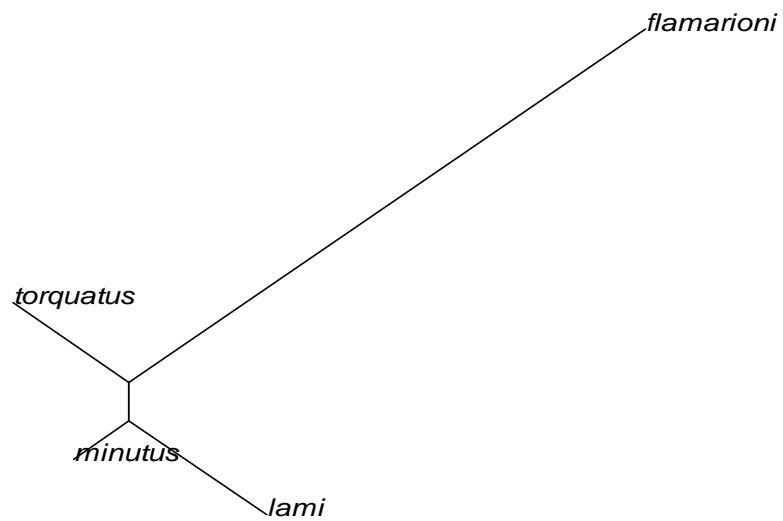

1 e 2 Eixo Discriminante

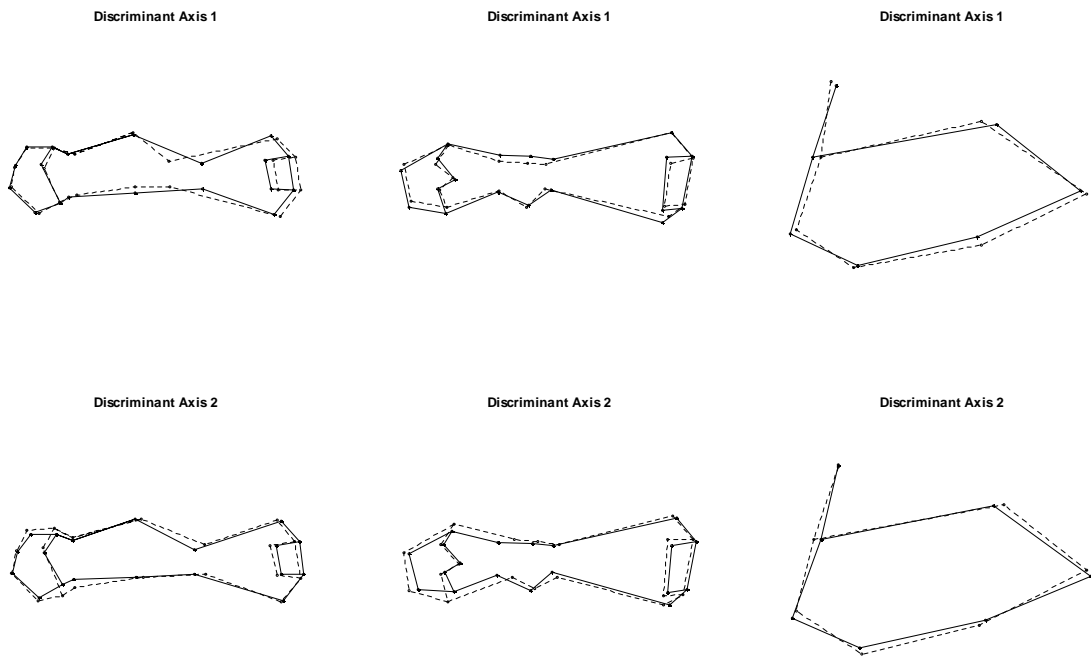
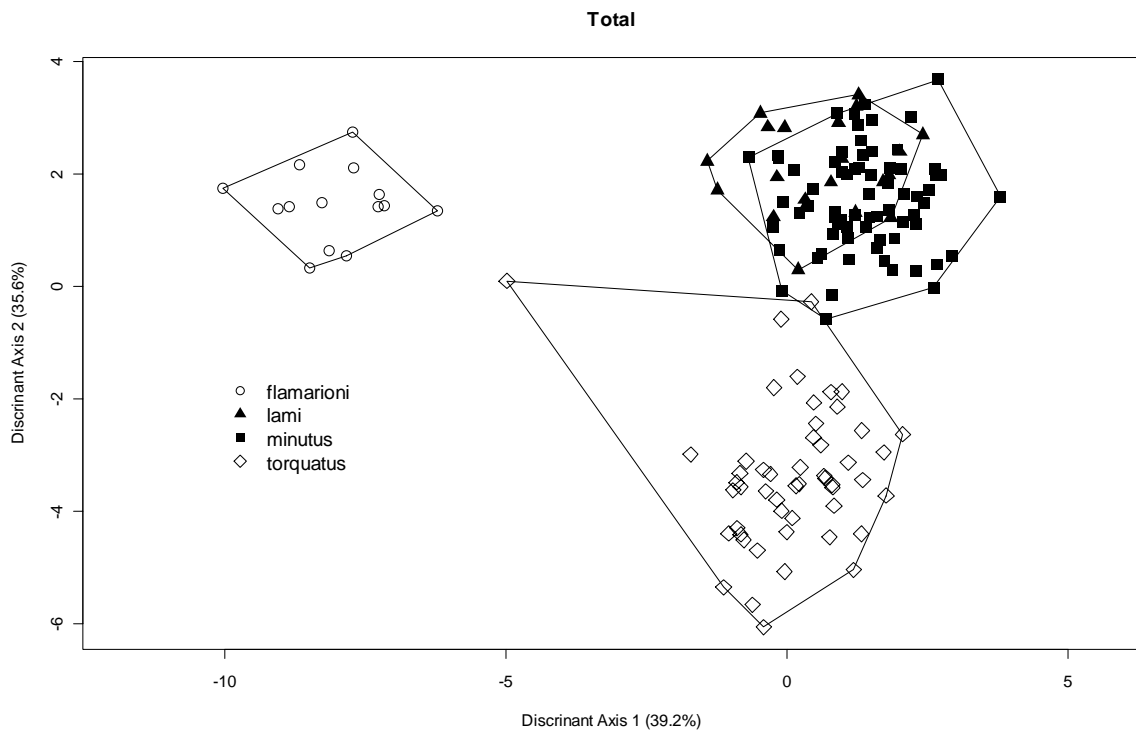

1 e 3 Eixo Discriminante

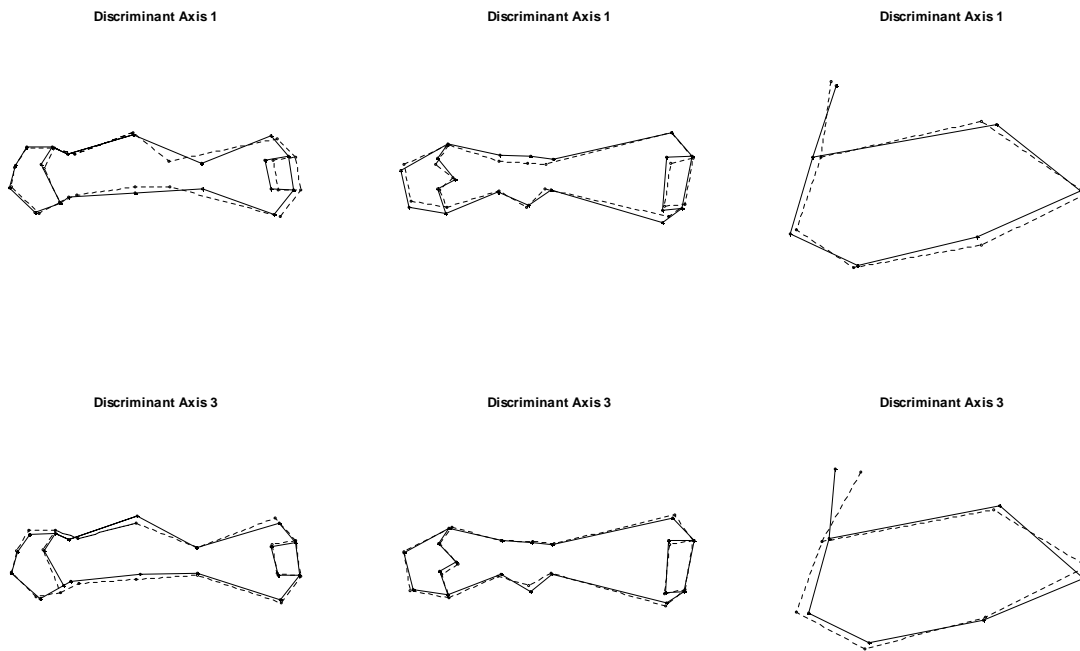
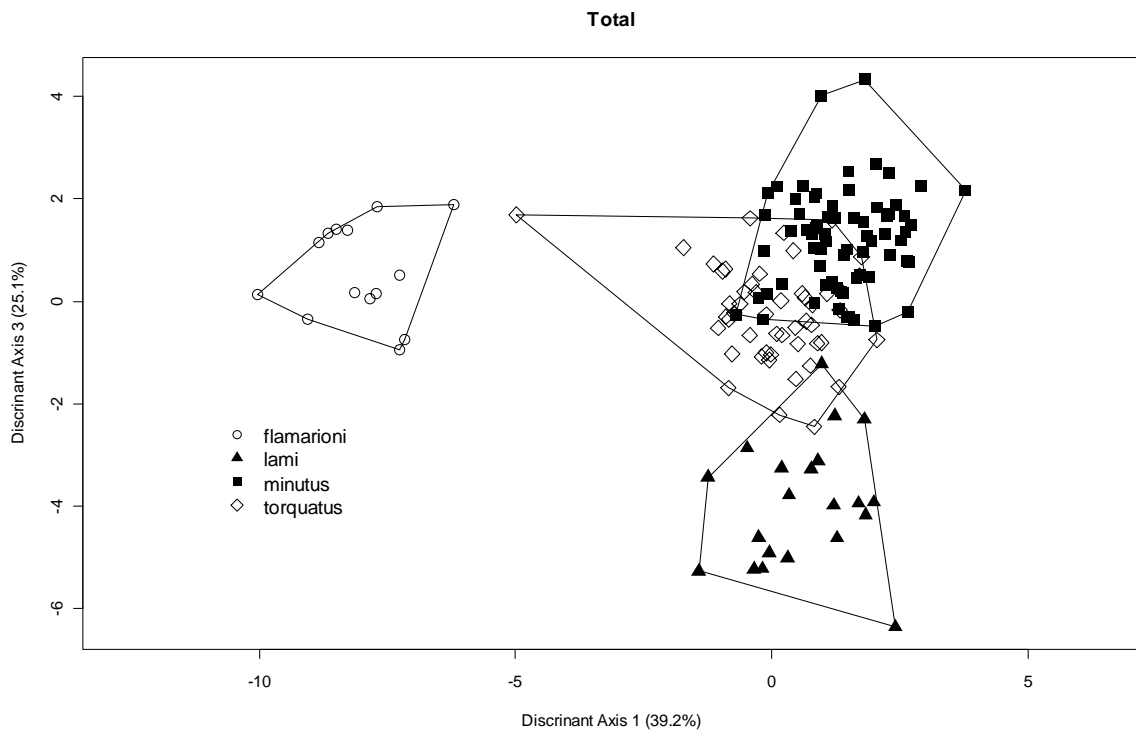

2 e 3 Eixo Discriminante

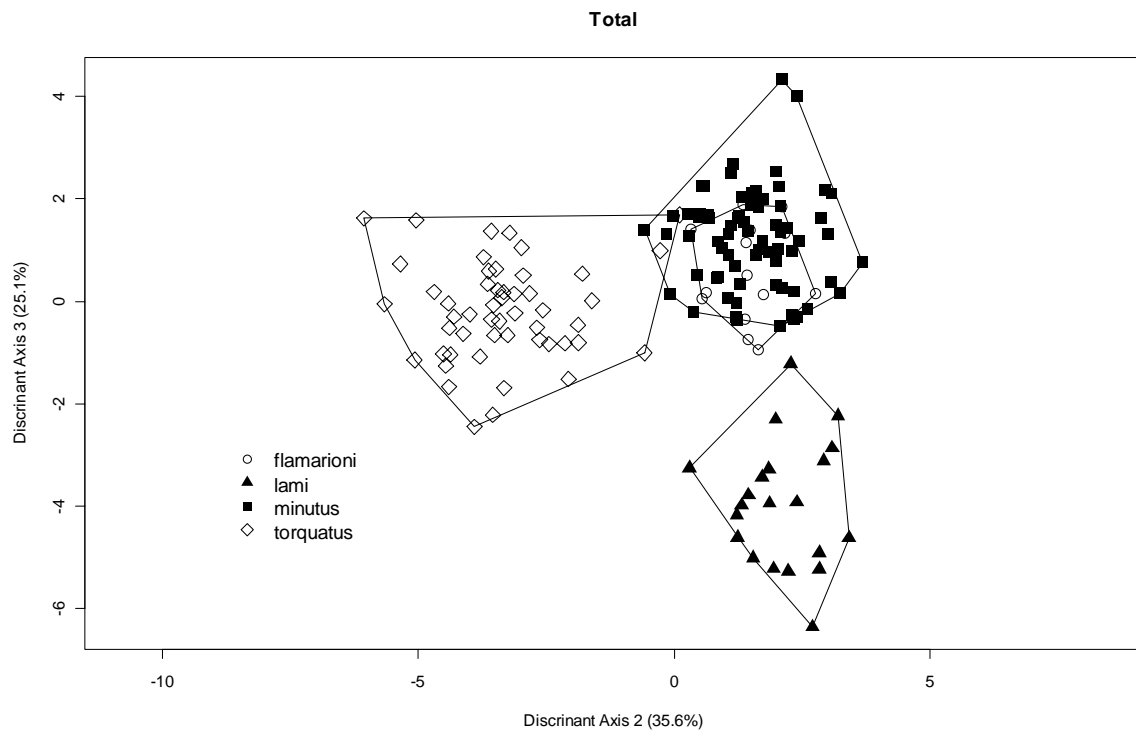

Discriminant Axis 2

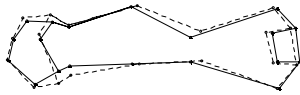

Discriminant Axis 2

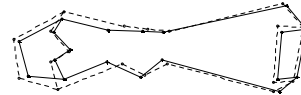

Discriminant Axis 2

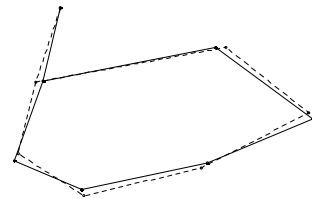

Discriminant Axis 3

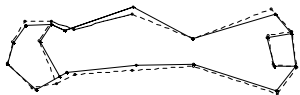

Discriminant Axis 3



Discriminant Axis 3

