

RUBEM BERTA

ESSE

orientanda Mônica Conter
orientador Sérgio Marques

Está previsto no Art. 6º da Constituição Federal:

“São direitos sociais a educação, a saúde, a alimentação, o trabalho, a moradia, o transporte, o lazer, a segurança, a previdência social, a proteção à maternidade e à infância, a assistência aos desamparados, na forma desta Constituição.”

JUSTIFICATIVA

SESC

=

Promotor de atividades voltadas ao bem-estar social da comunidade em geral.

+

Sedes com relevante importância para a arquitetura nacional

LOCALIZAÇÃO

Índices demográficos, econômicos e sociais do bairro e seus arredores.



Raio de influência de 2500m para equipamentos culturais

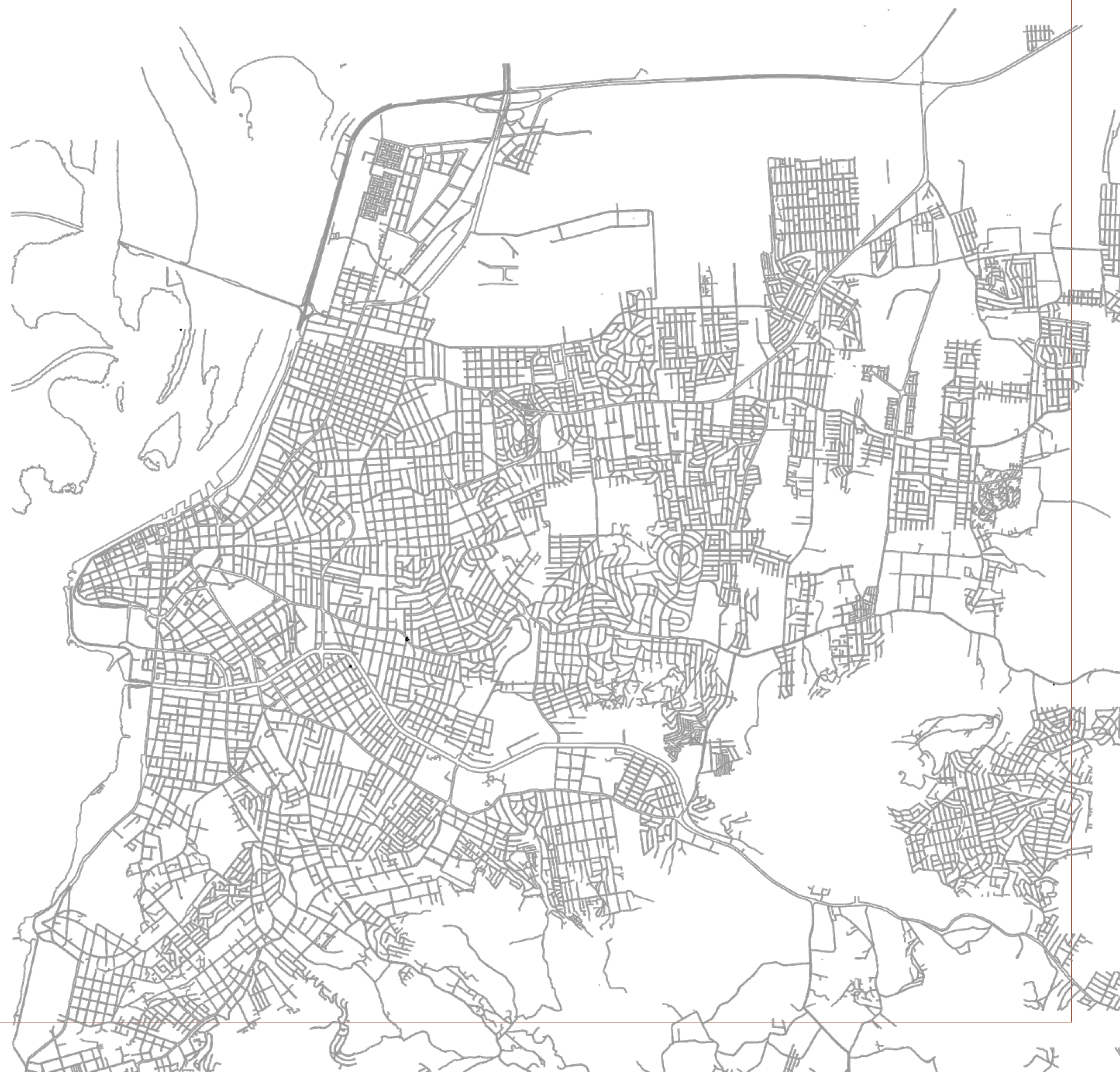

LOCALIZAÇÃO

Índices demográficos, econômicos e sociais do bairro e seus arredores.



Raio de influência de 2500m para equipamentos culturais

● Nova sede Fecomércio-RS em construção

● SESCs existentes





LOCALIZAÇÃO

Índices demográficos, econômicos e sociais do bairro e seus arredores.

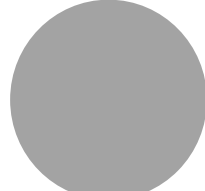

Raio de influência de 2500m para equipamentos culturais

-  Nova sede Fecomércio-RS em construção
-  SESCs existentes
-  SESC Rubem Berta



LOCALIZAÇÃO



LOCALIZAÇÃO

TERMINAL TRIÂNGULO



LOCALIZAÇÃO

TERMINAL TRIÂNGULO

VIDA CENTRO HUMANÍSTICO



LOCALIZAÇÃO

TERMINAL TRIÂNGULO

VIDA CENTRO HUMANÍSTICO

AEROPORTO INTERNACIONAL SALGADO
FILHO

LOCALIZAÇÃO

TERMINAL TRIÂNGULO

VIDA CENTRO HUMANÍSTICO

AEROPORTO INTERNACIONAL SALGADO
FILHO

CENTRO DE TREINAMENTO BOTAFOGO

LOCALIZAÇÃO

TERMINAL TRIÂNGULO

VIDA CENTRO HUMANÍSTICO

AEROPORTO INTERNACIONAL SALGADO
FILHO

CENTRO DE TREINAMENTO BOTAFOGO

COMPLEXO CULTURAL PORTO SECO

LOCALIZAÇÃO

TERMINAL TRIÂNGULO

VIDA CENTRO HUMANÍSTICO

AEROPORTO INTERNACIONAL SALGADO
FILHO

CENTRO DE TREINAMENTO BOTAFOGO

COMPLEXO CULTURAL PORTO SECO

CENTRO DE TREINAMENTO
PEDRA BRANCA

LOCALIZAÇÃO

TERMINAL TRIÂNGULO

VIDA CENTRO HUMANÍSTICO

AEROPORTO INTERNACIONAL SALGADO
FILHO

CENTRO DE TREINAMENTO BOTAFOGO

COMPLEXO CULTURAL PORTO SECO

CENTRO DE TREINAMENTO
PEDRA BRANCA

ACOPAM - ASSOCIAÇÃO COMUNITÁRIA
PARQUE DOS MAIAS

LOCALIZAÇÃO

TERMINAL TRIÂNGULO

VIDA CENTRO HUMANÍSTICO

AEROPORTO INTERNACIONAL SALGADO
FILHO

TERRENO SESC RUBEM BERTA

CENTRO DE TREINAMENTO BOTAFOGO

COMPLEXO CULTURAL PORTO SECO

CENTRO DE TREINAMENTO
PEDRA BRANCA

ACOPAM - ASSOCIAÇÃO COMUNITÁRIA
PARQUE DOS MAIAS

SÍTIO



SÍTIO



SÍTIO

Av. Baltazar de Oliveira Garcia

Av. João Ferreira Jardim



SÍTIO

Av. Baltazar de Oliveira Garcia

Av. João Ferreira Jardim

A.: 54.500m²





limite do terreno



topografia original



futura via





lençol freático

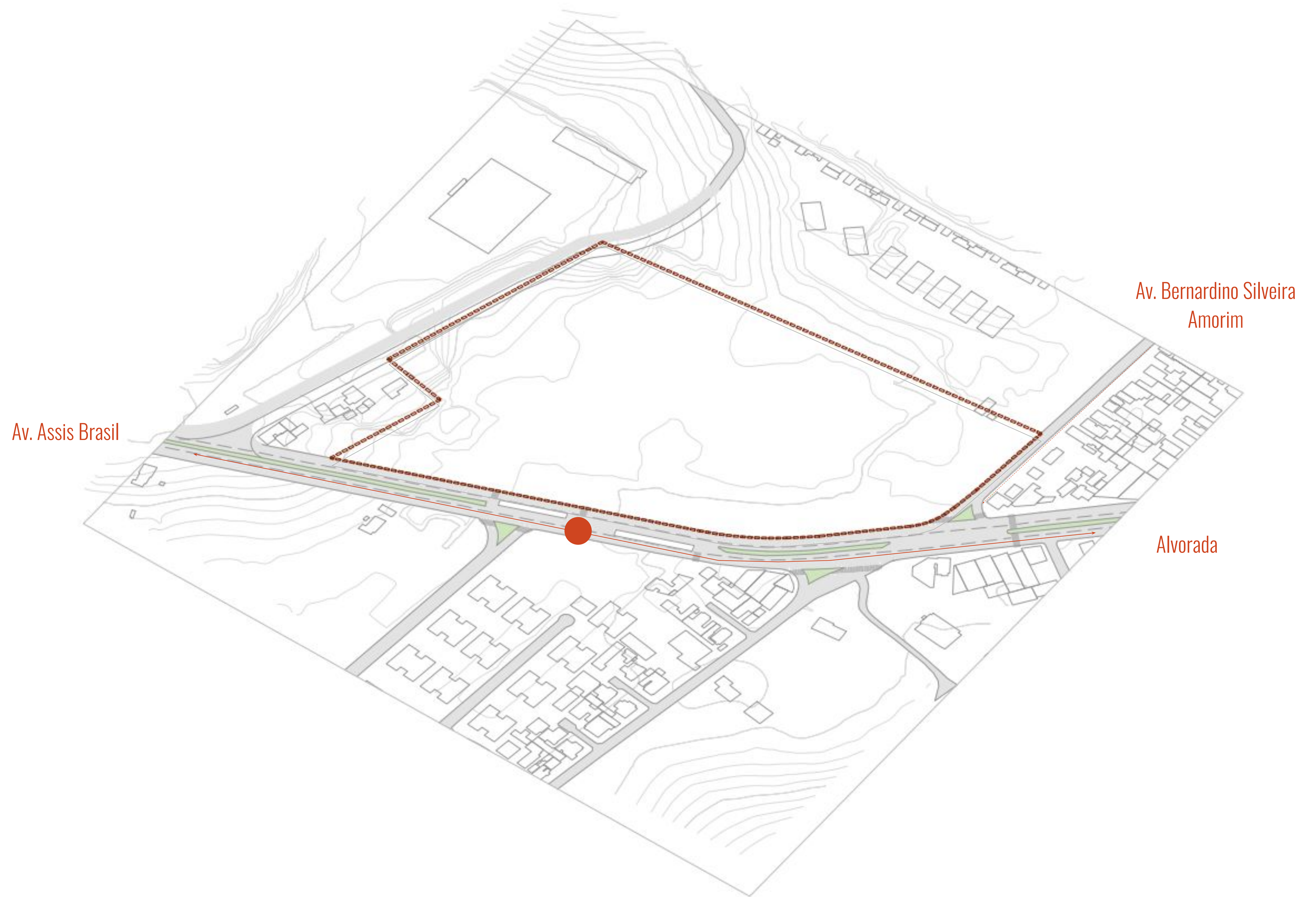

SESC

SESC



SESC



SESC

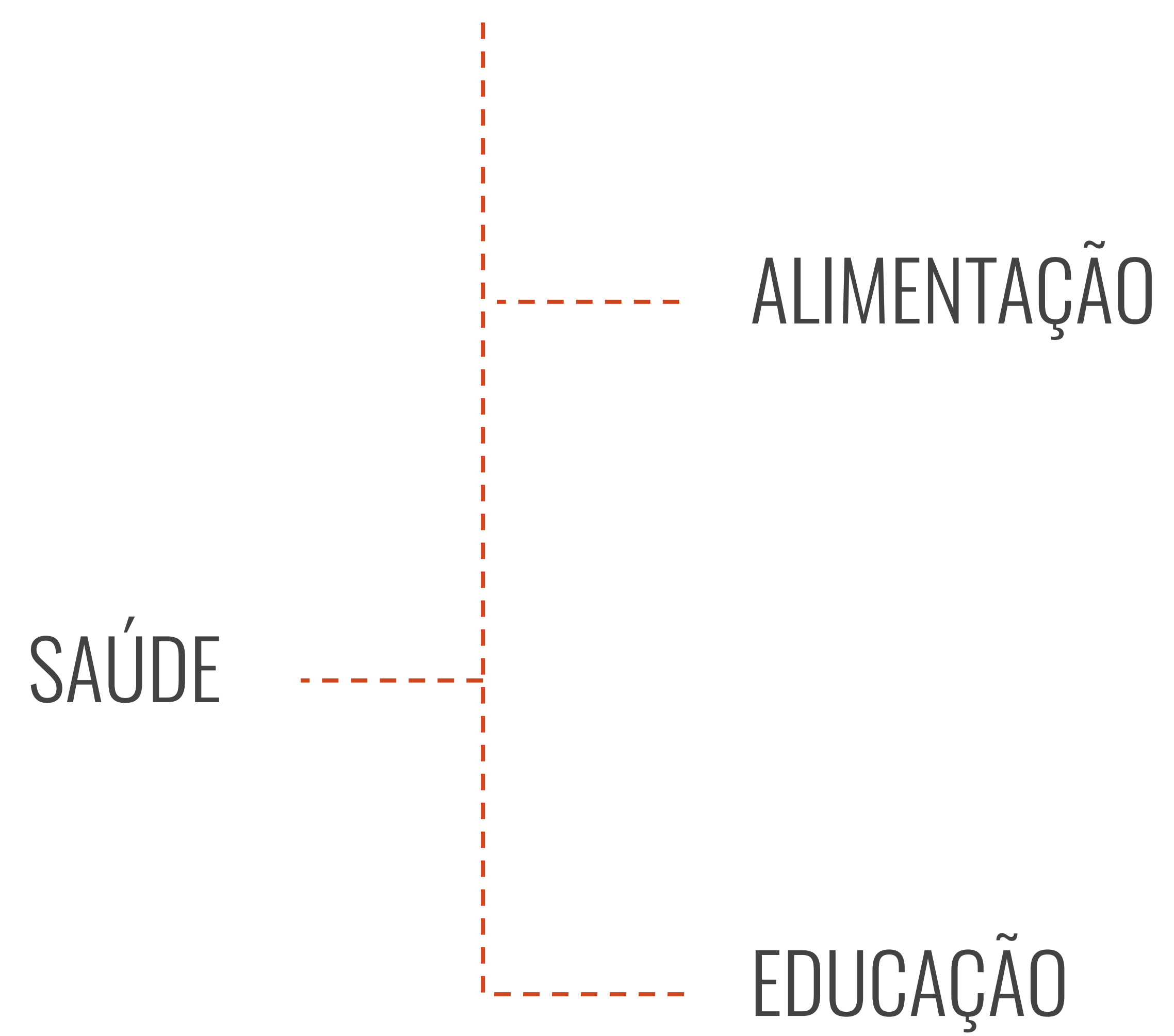

SESC

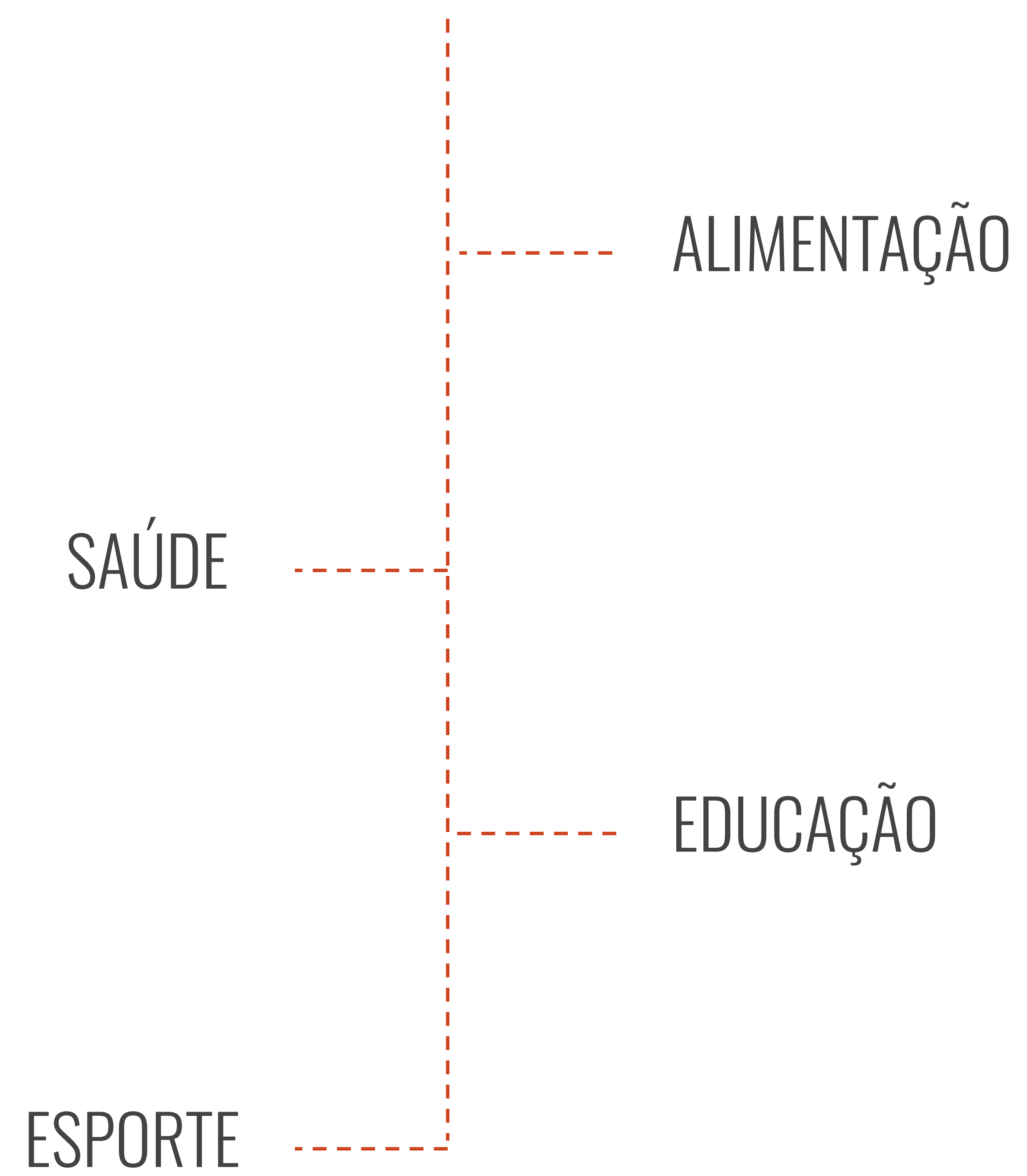

SESC

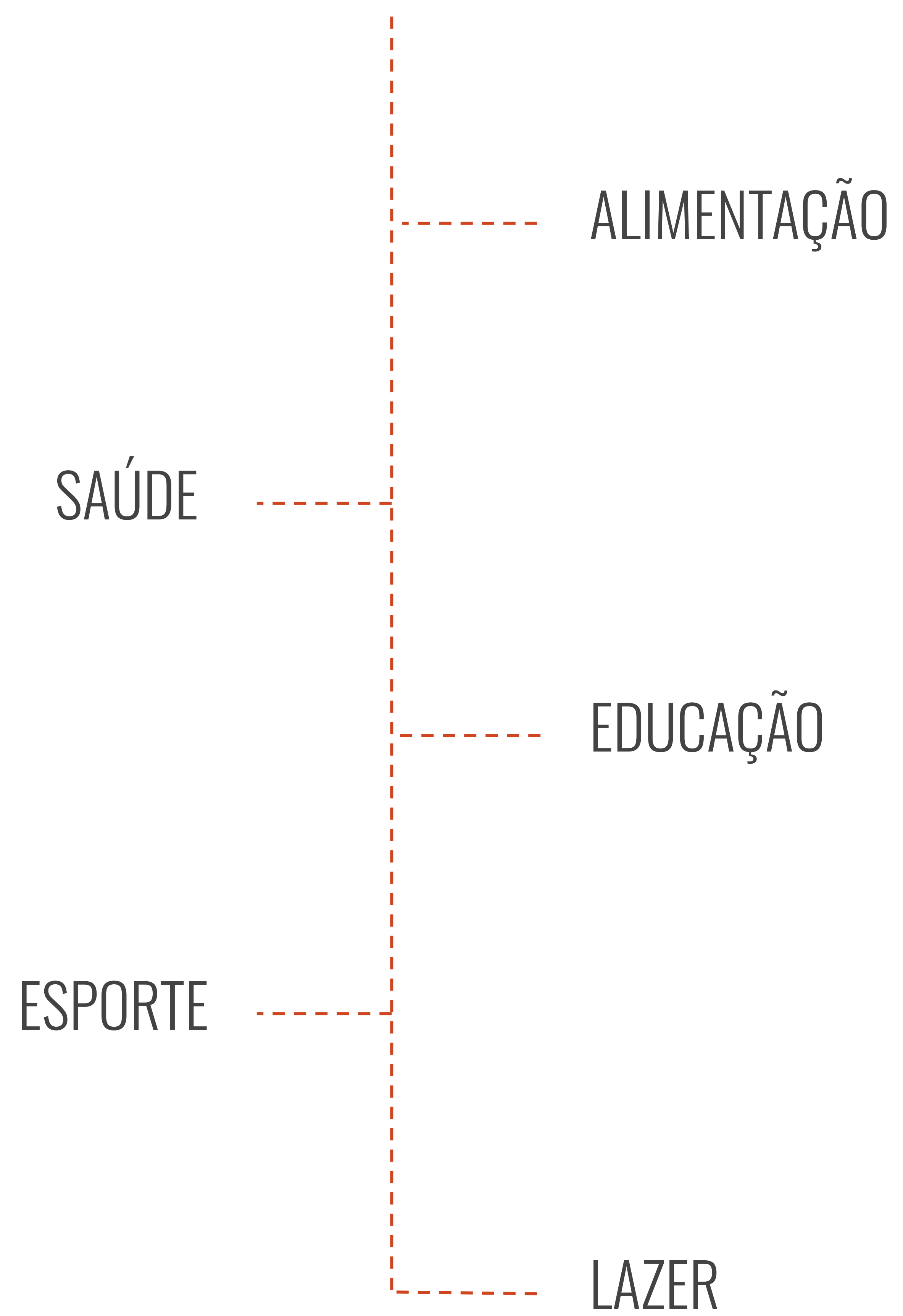

SESC

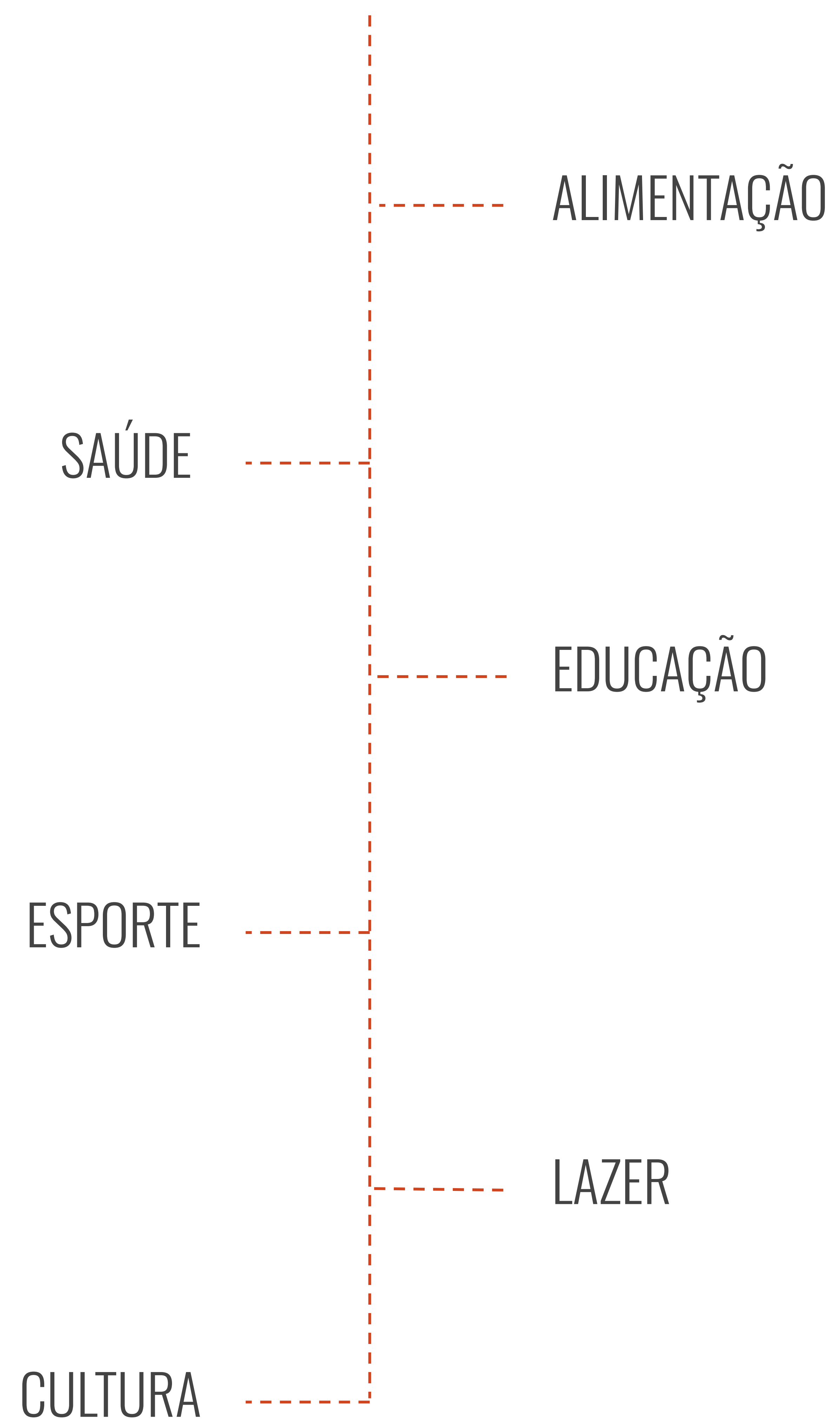

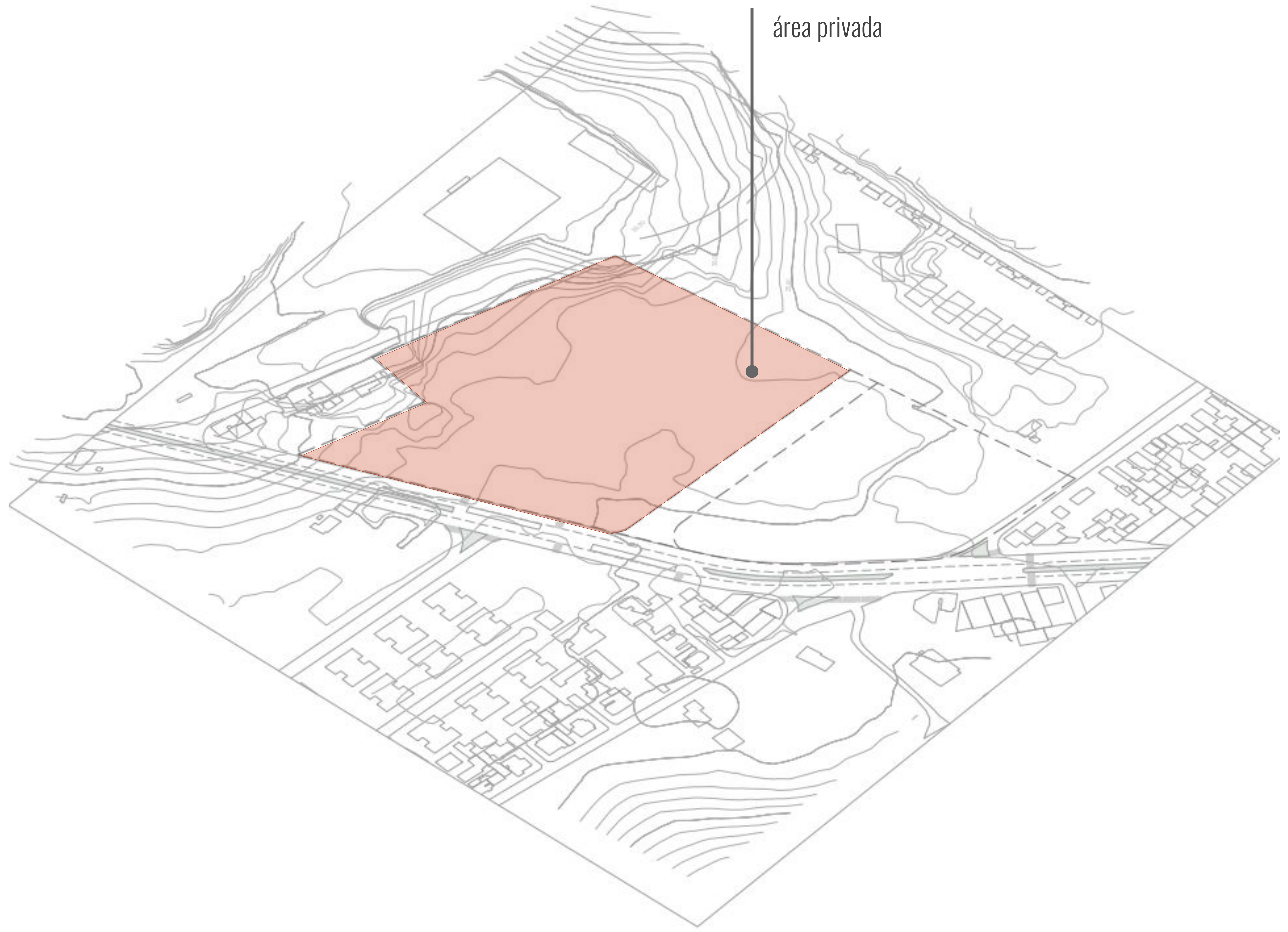

área privada

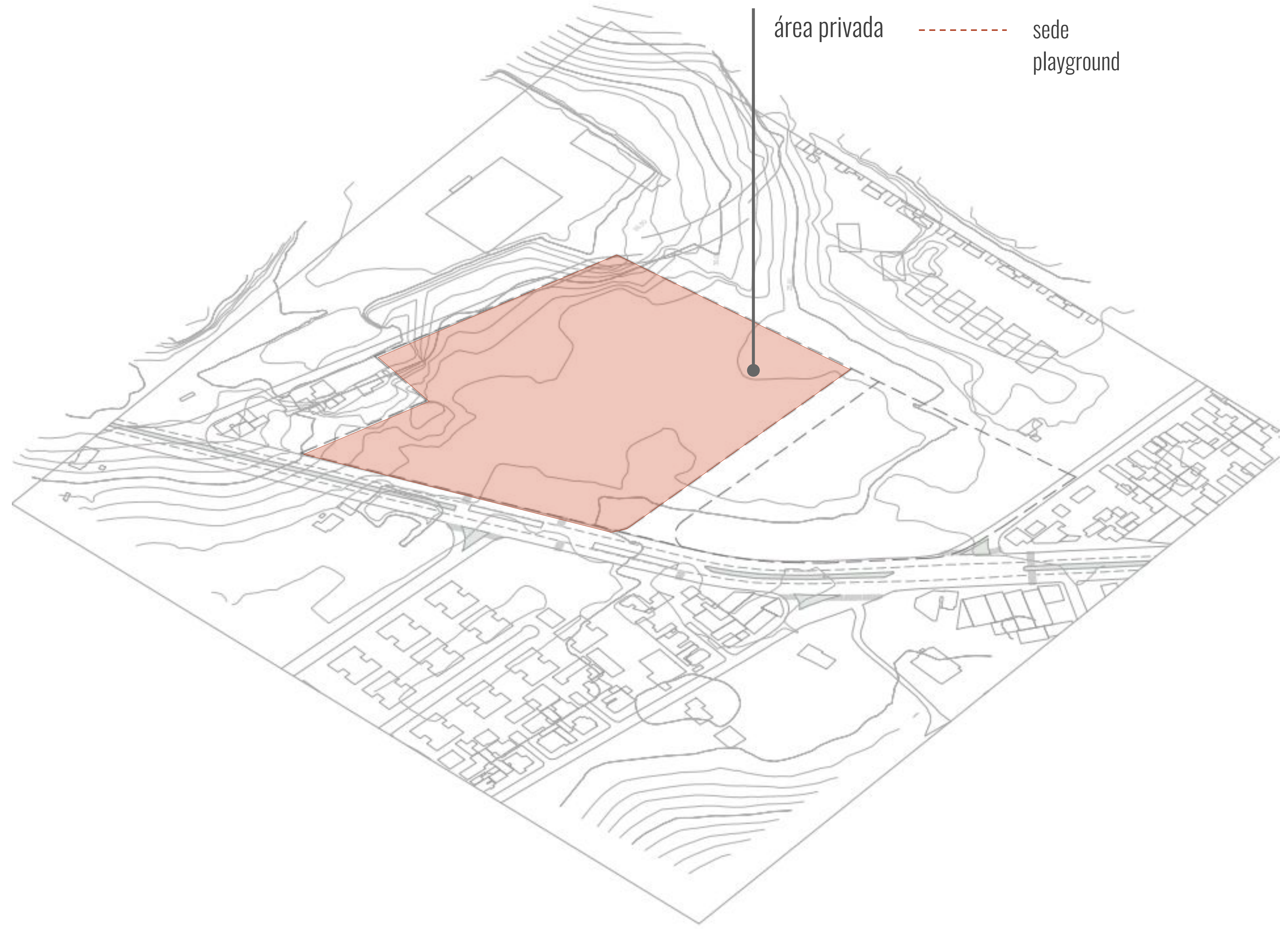

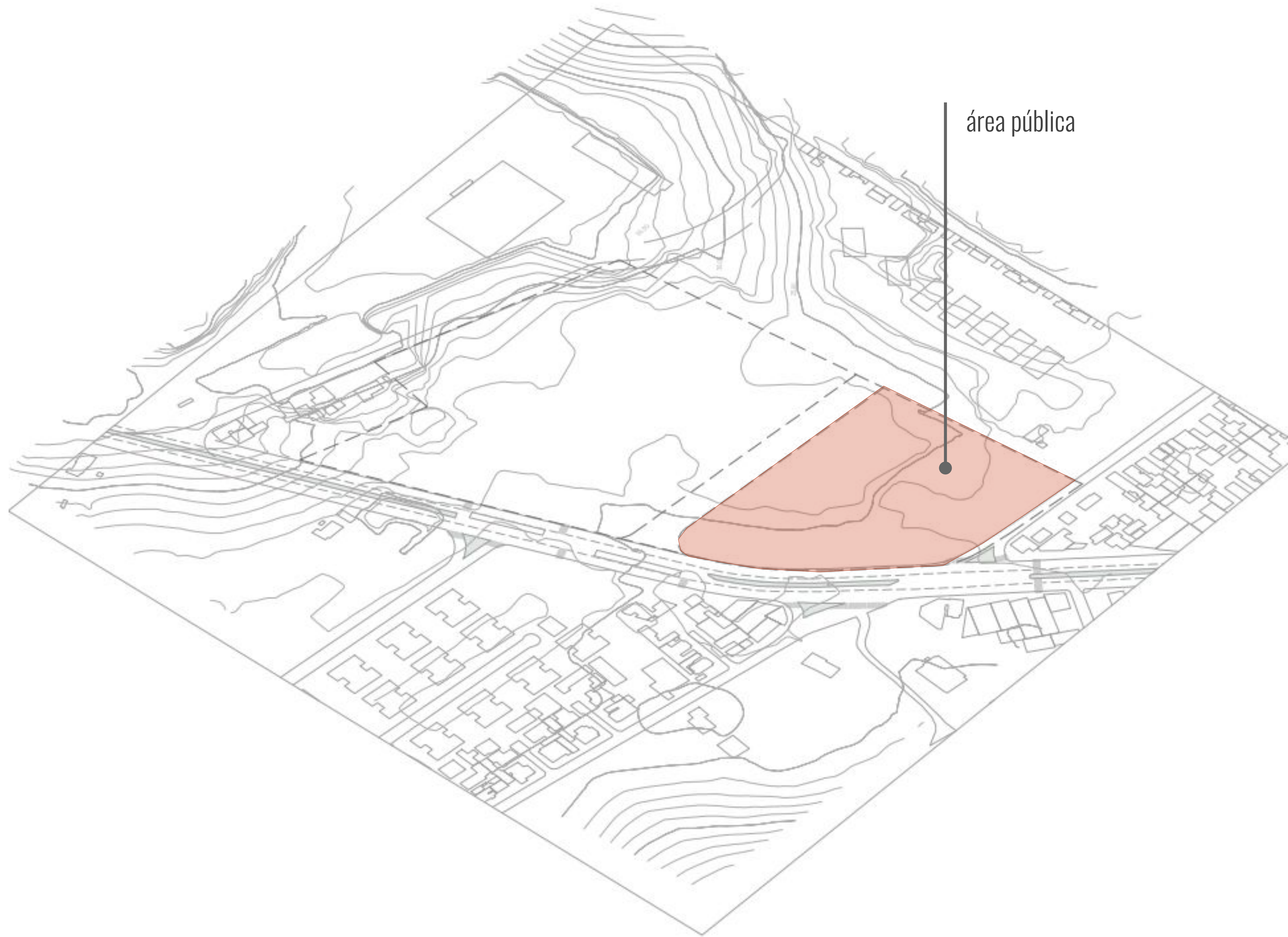

área pública

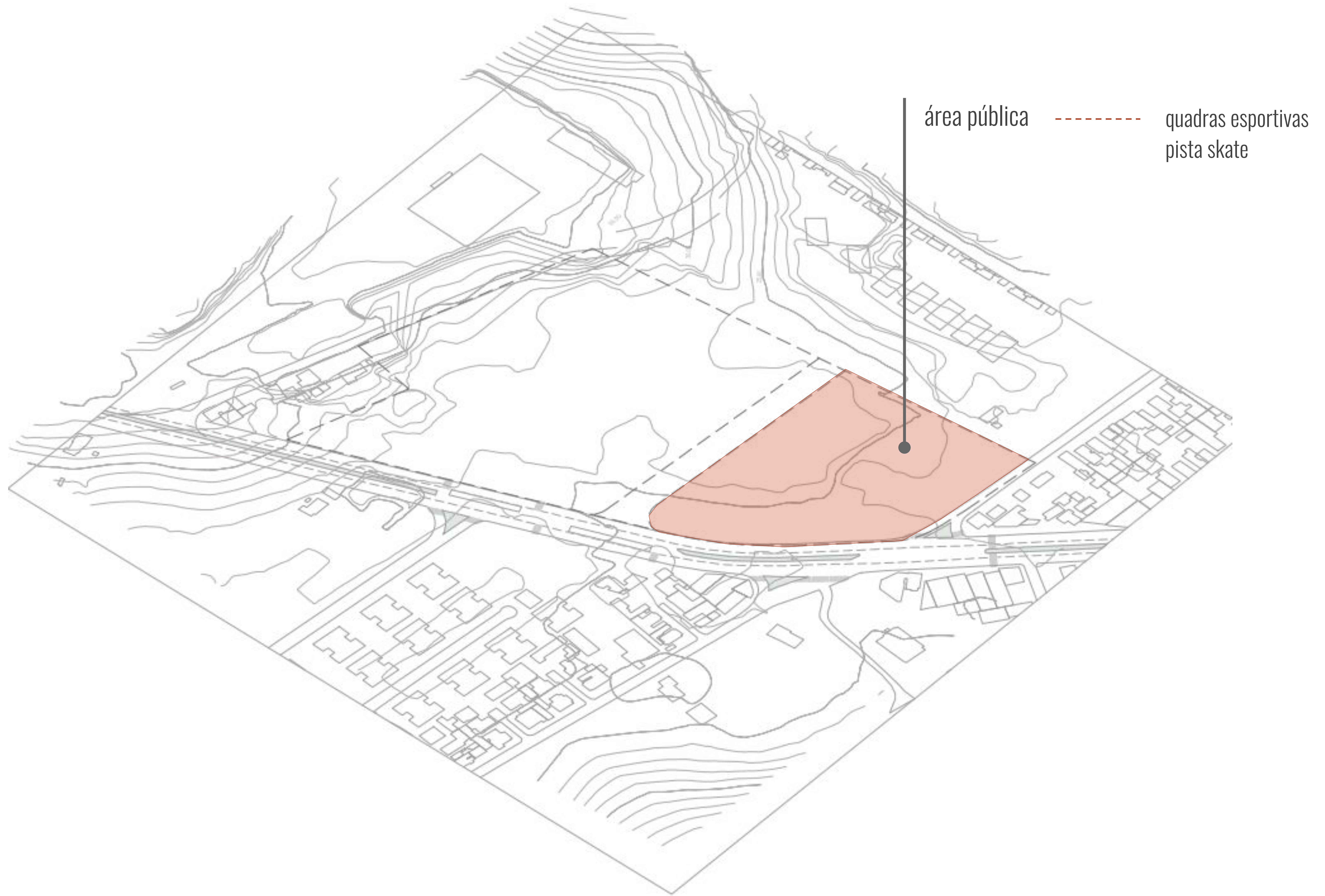

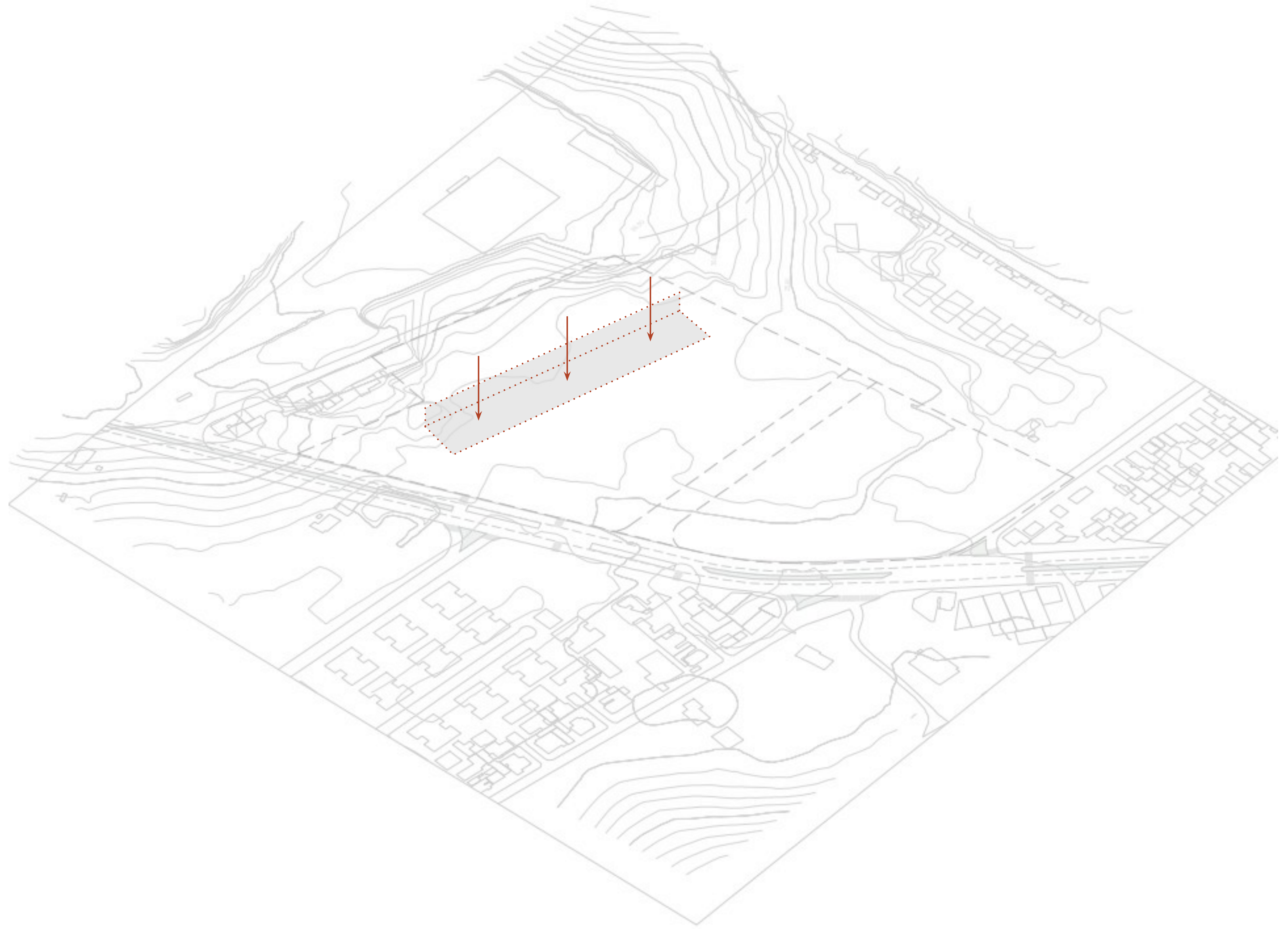

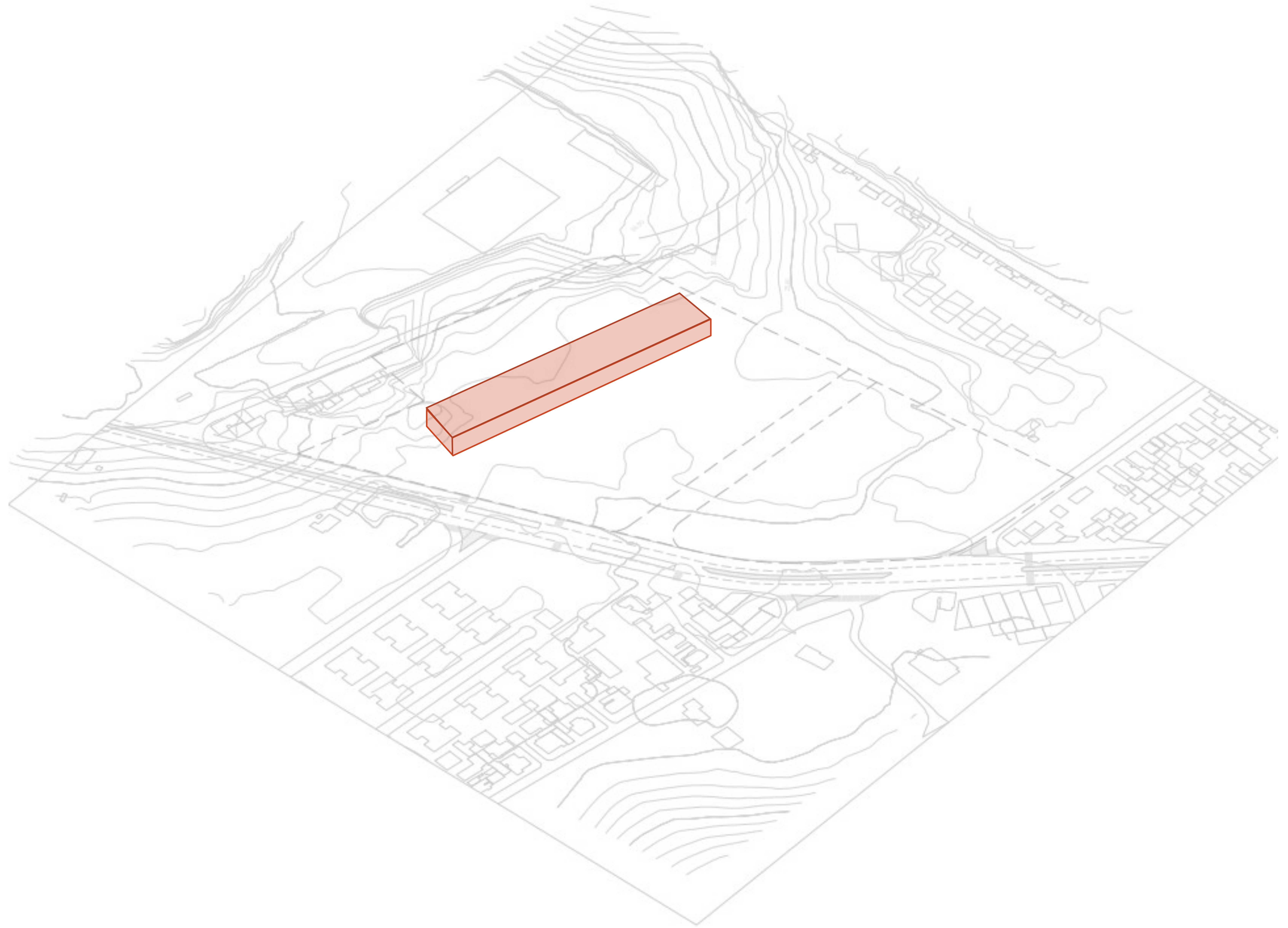

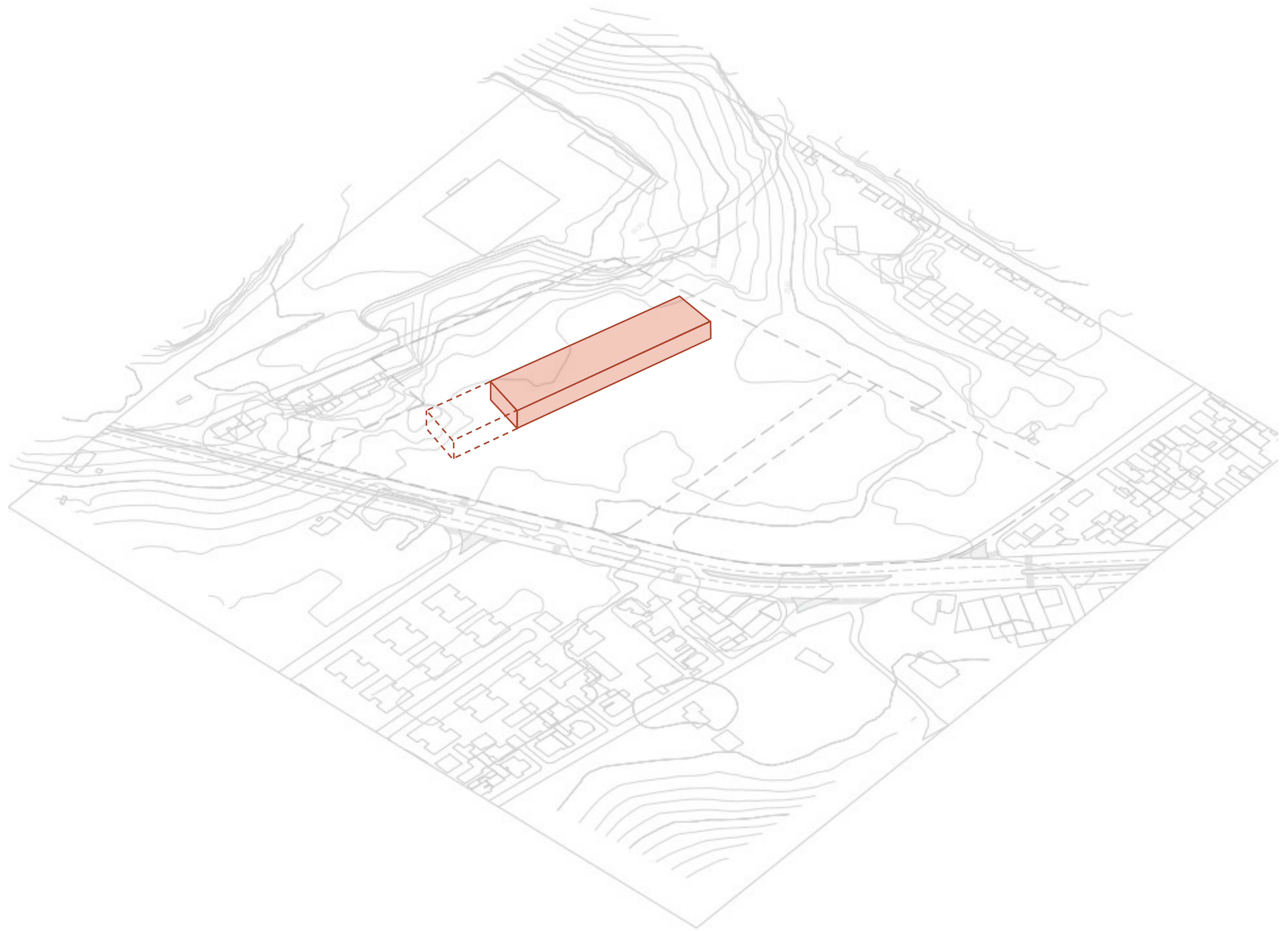

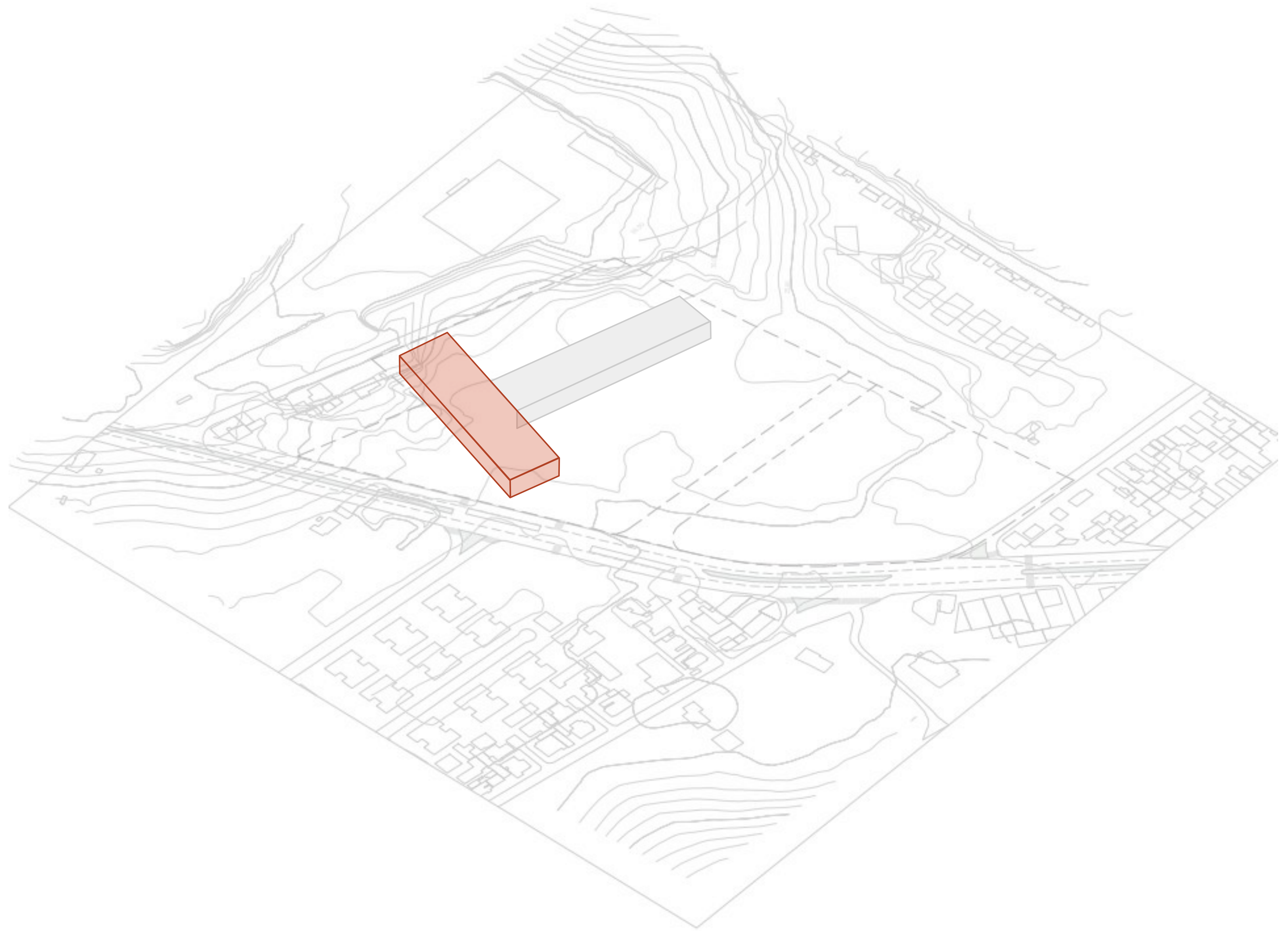

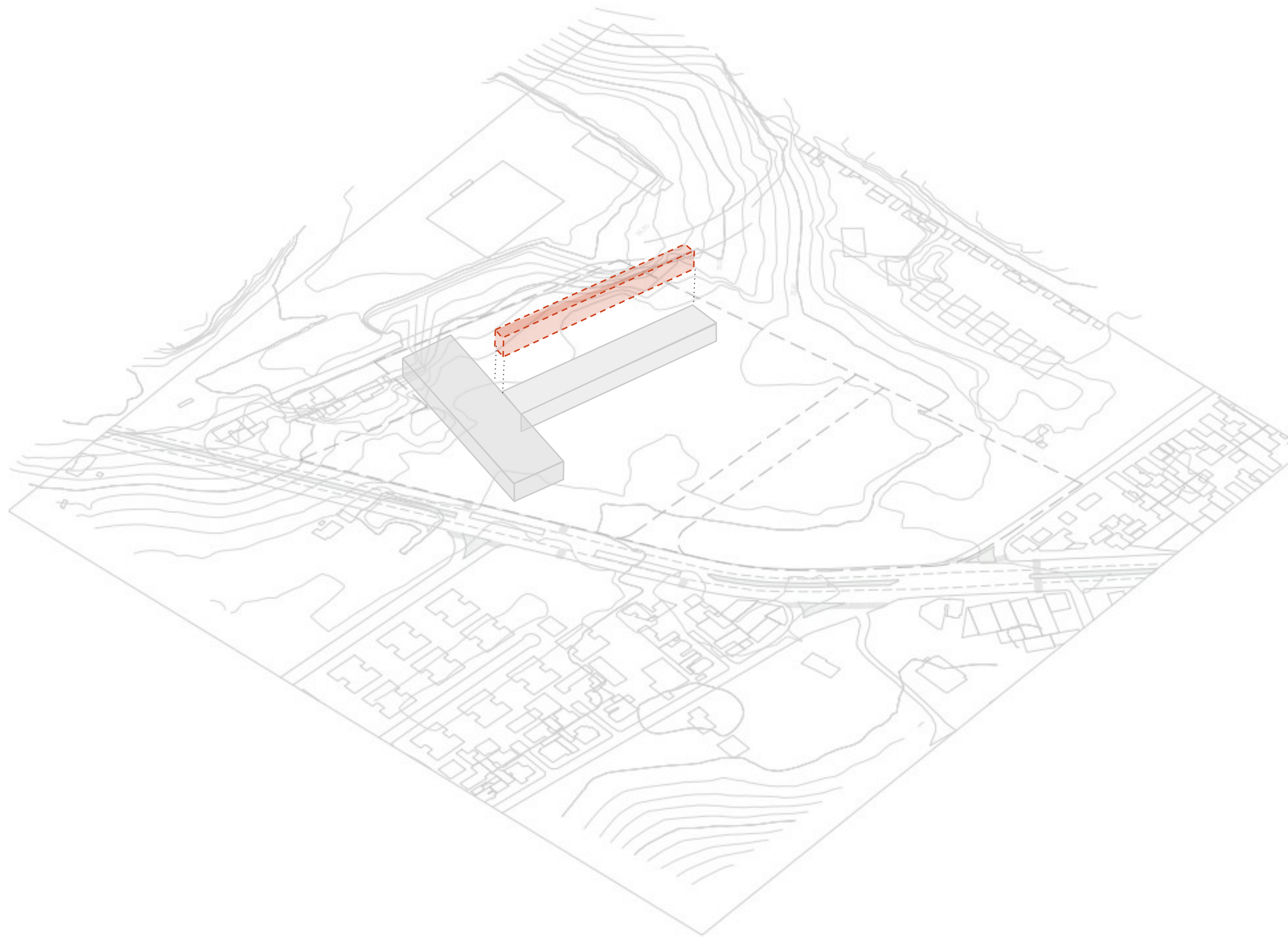

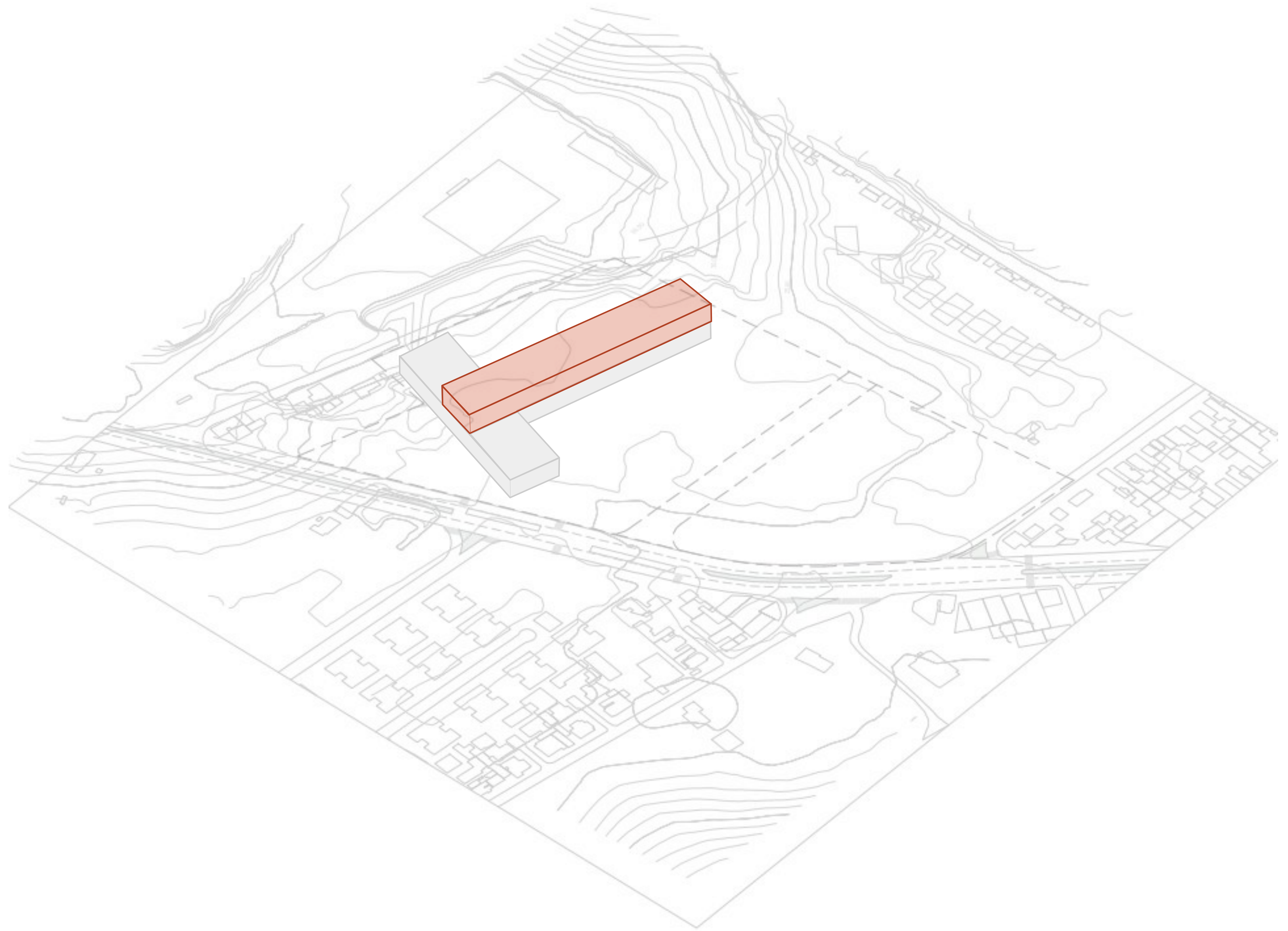

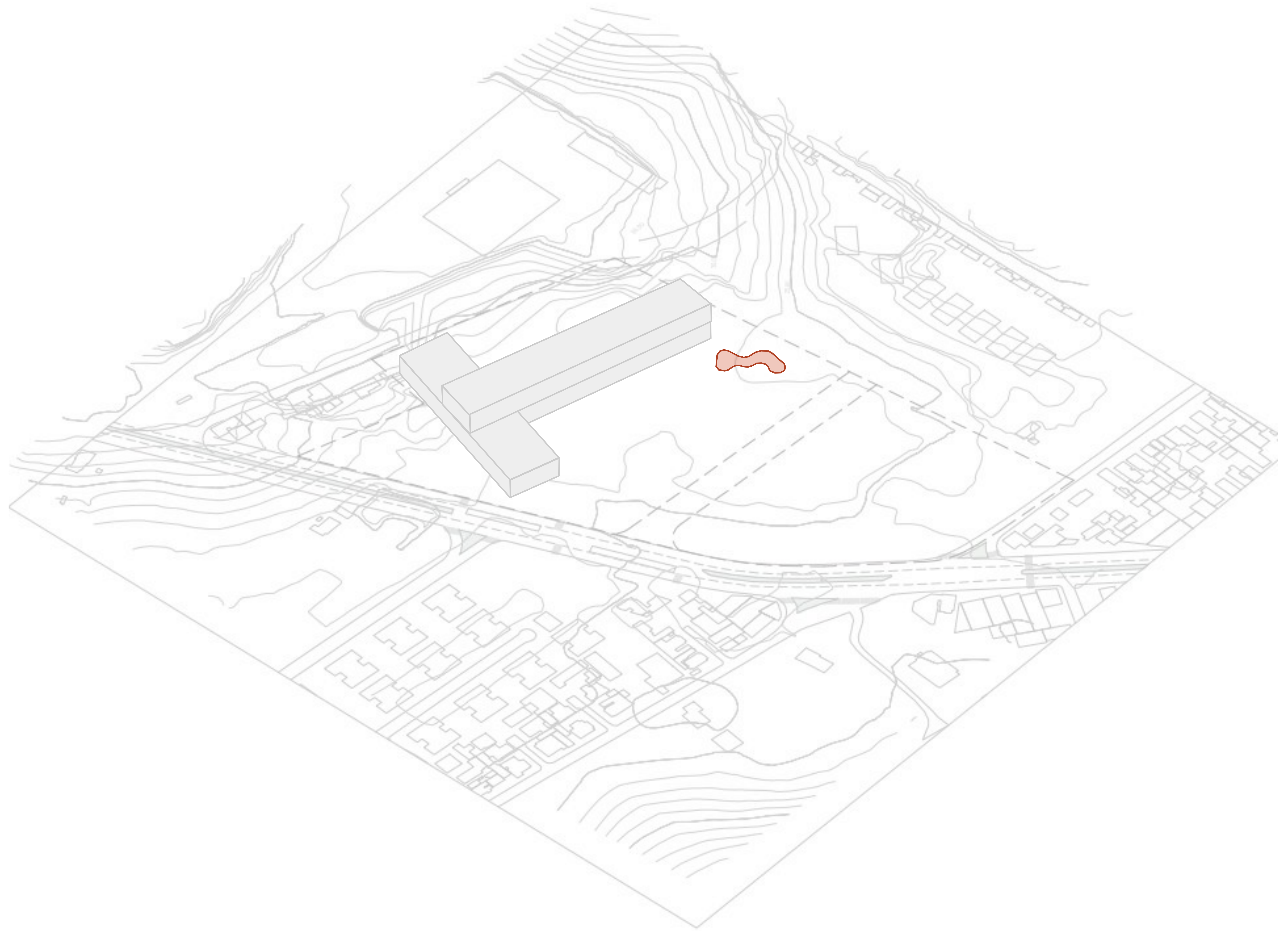

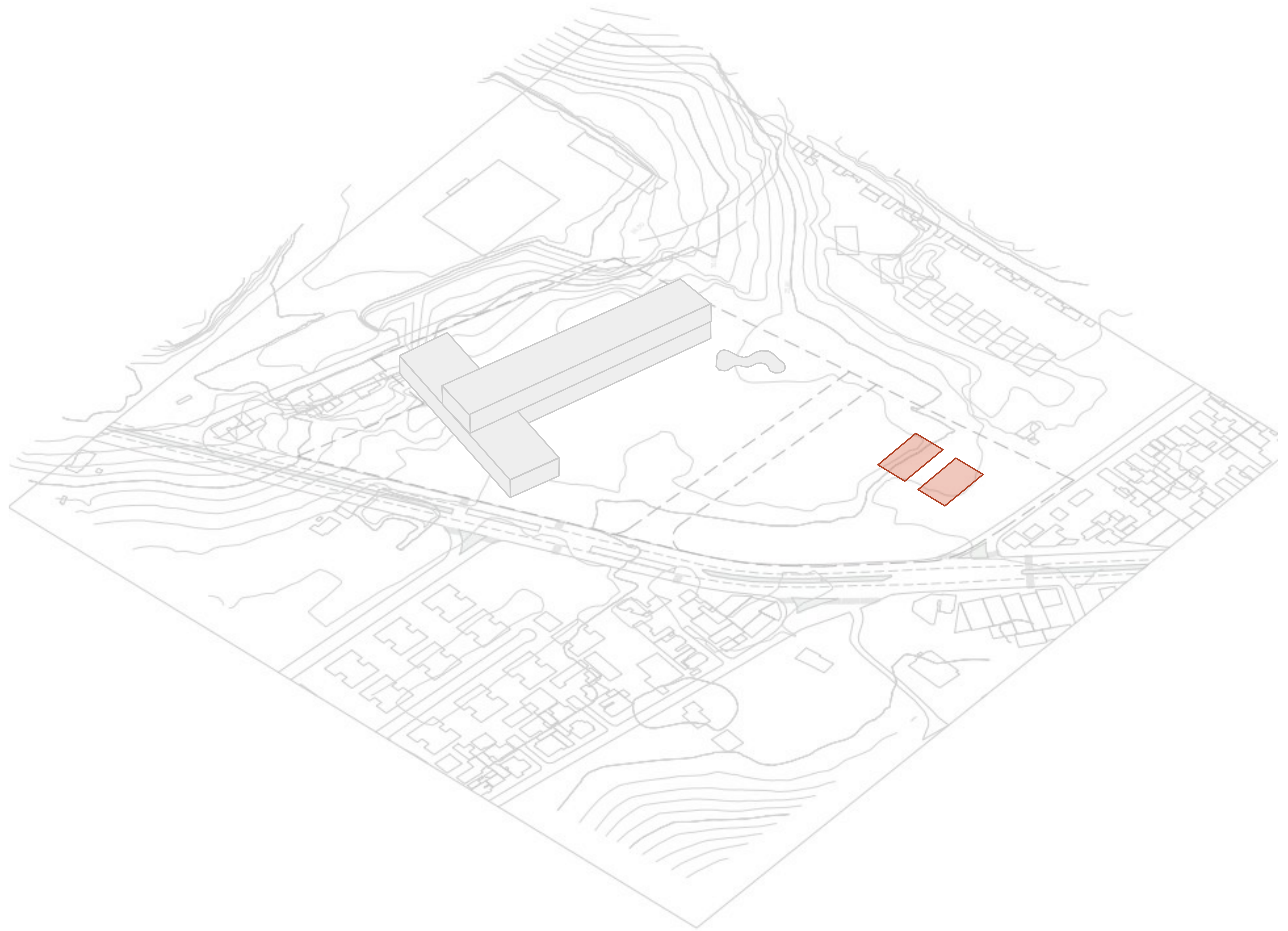

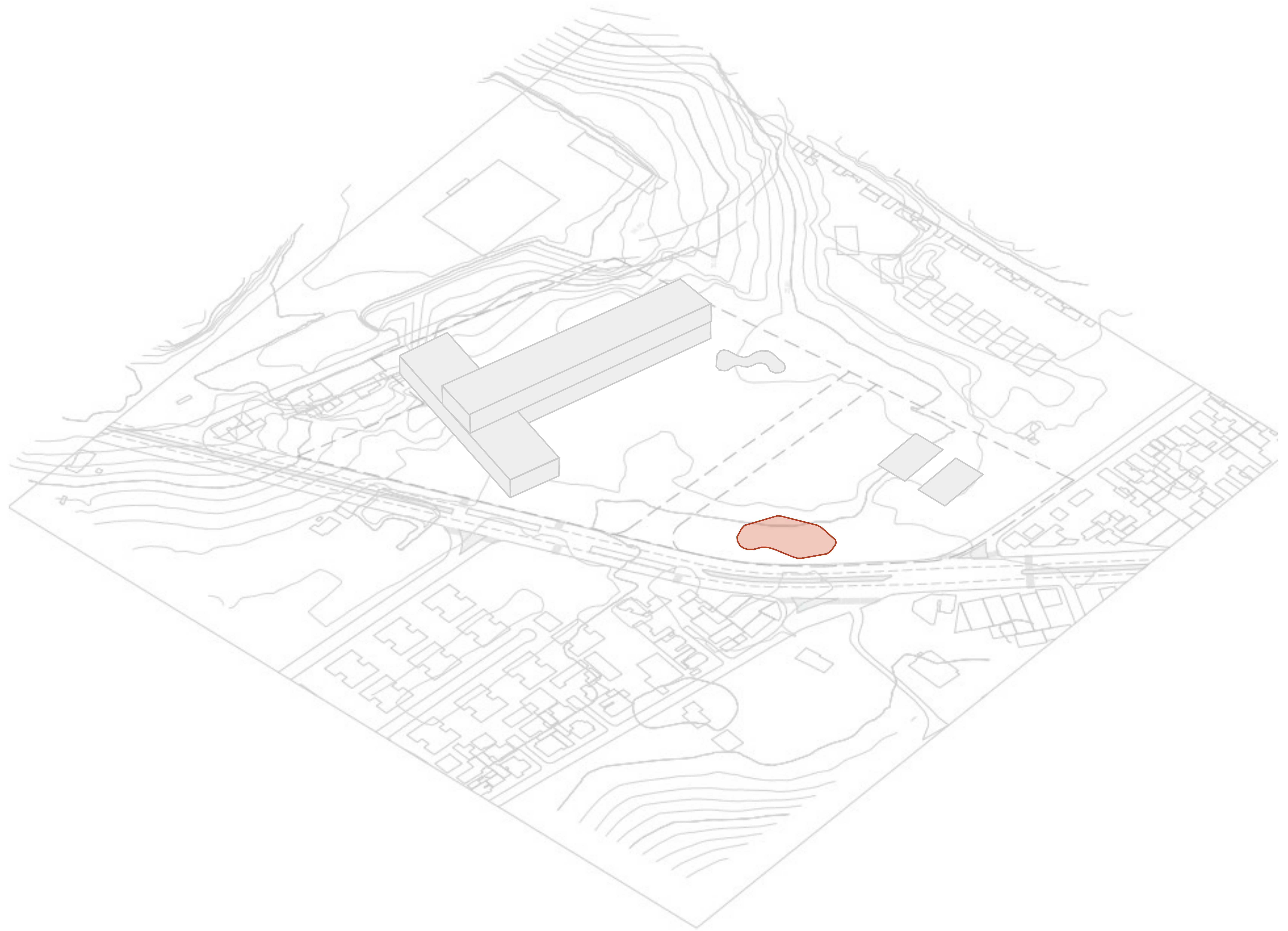

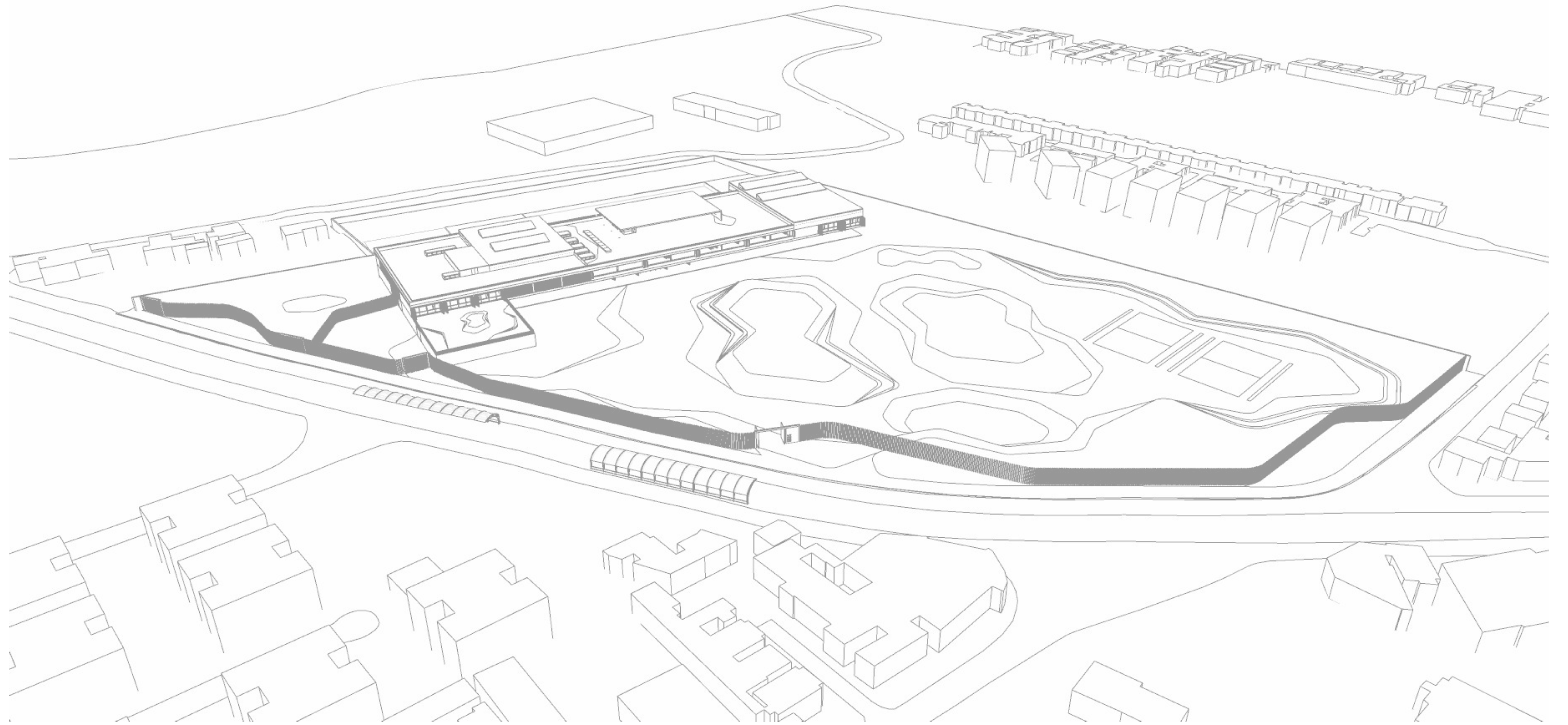

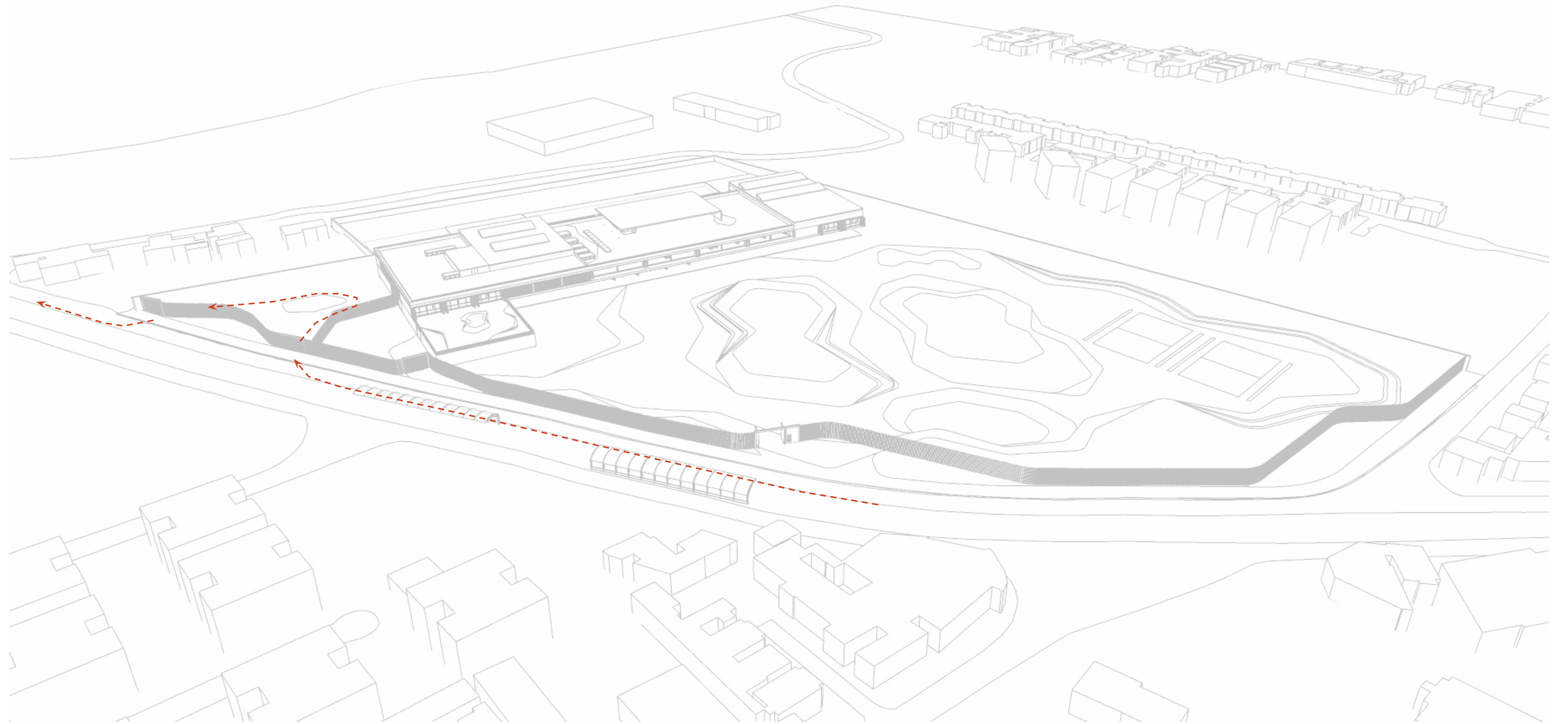

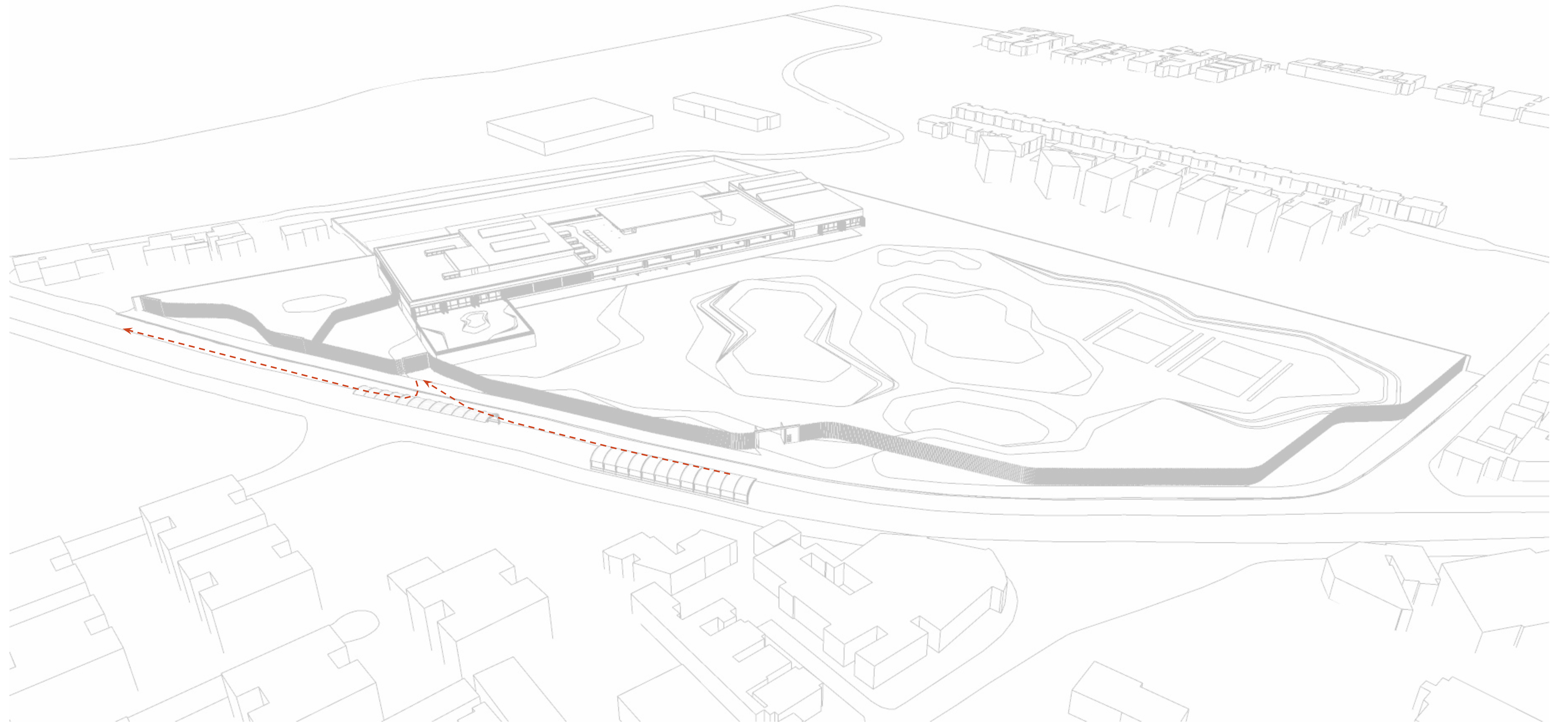

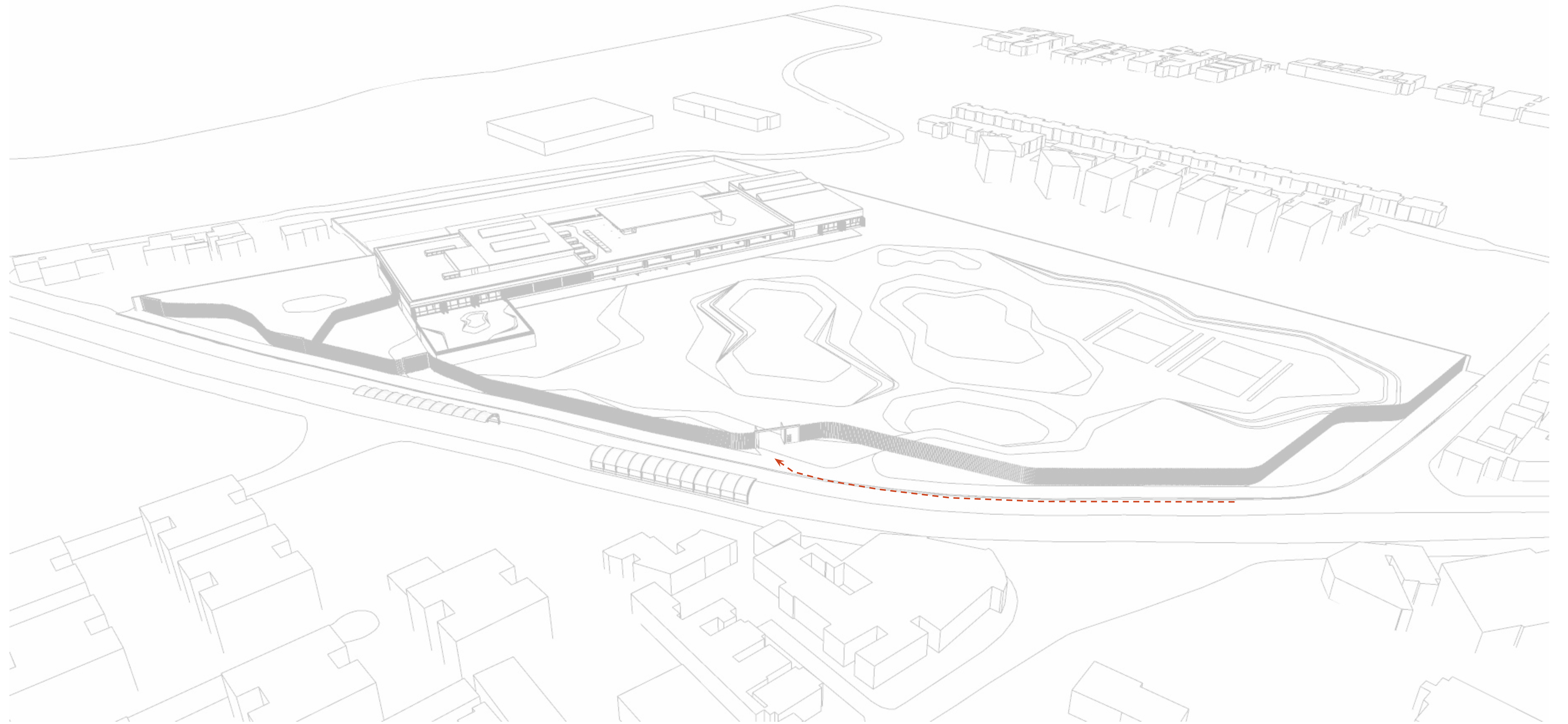

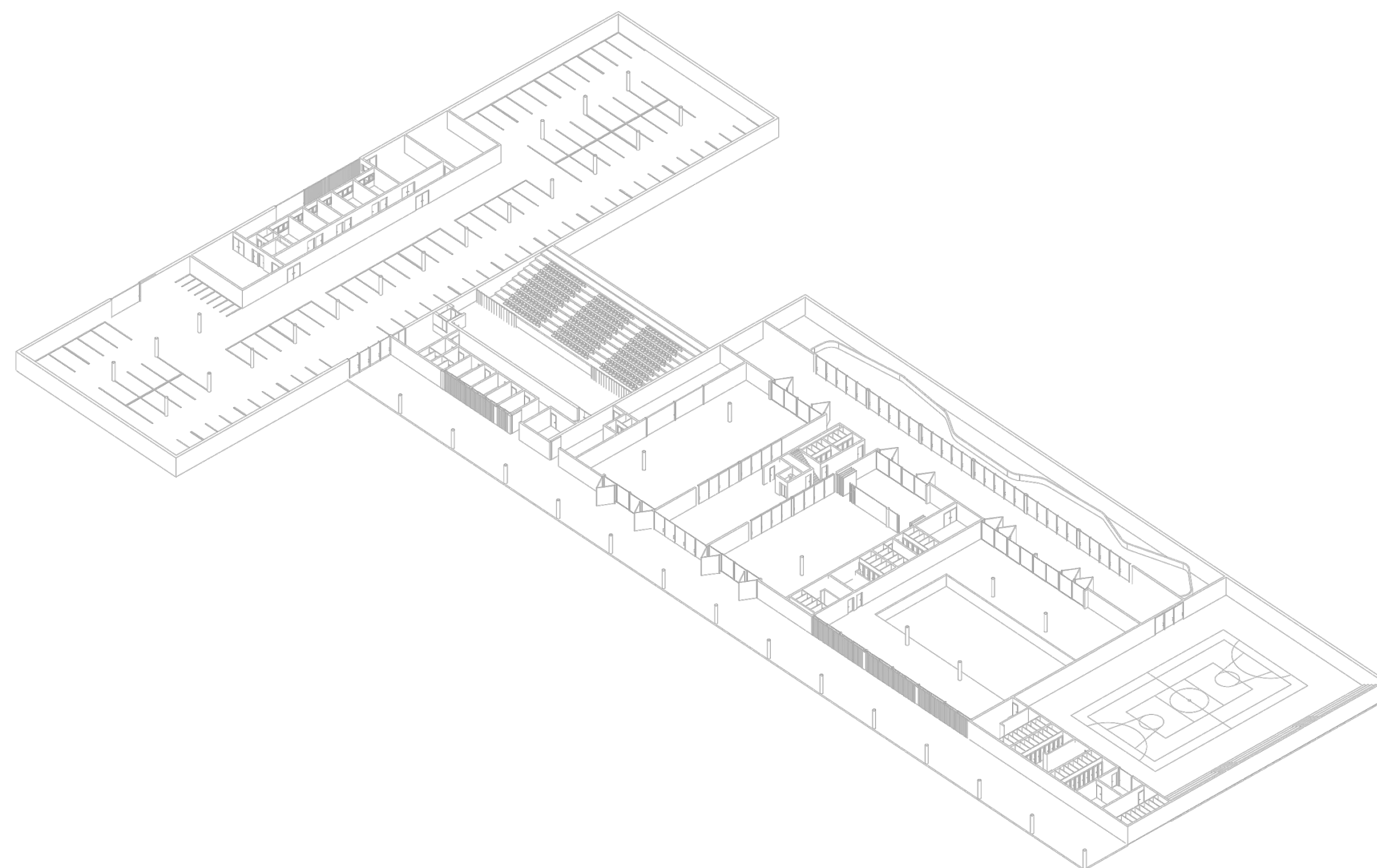

zoneamento

estacionamiento + infraestructura

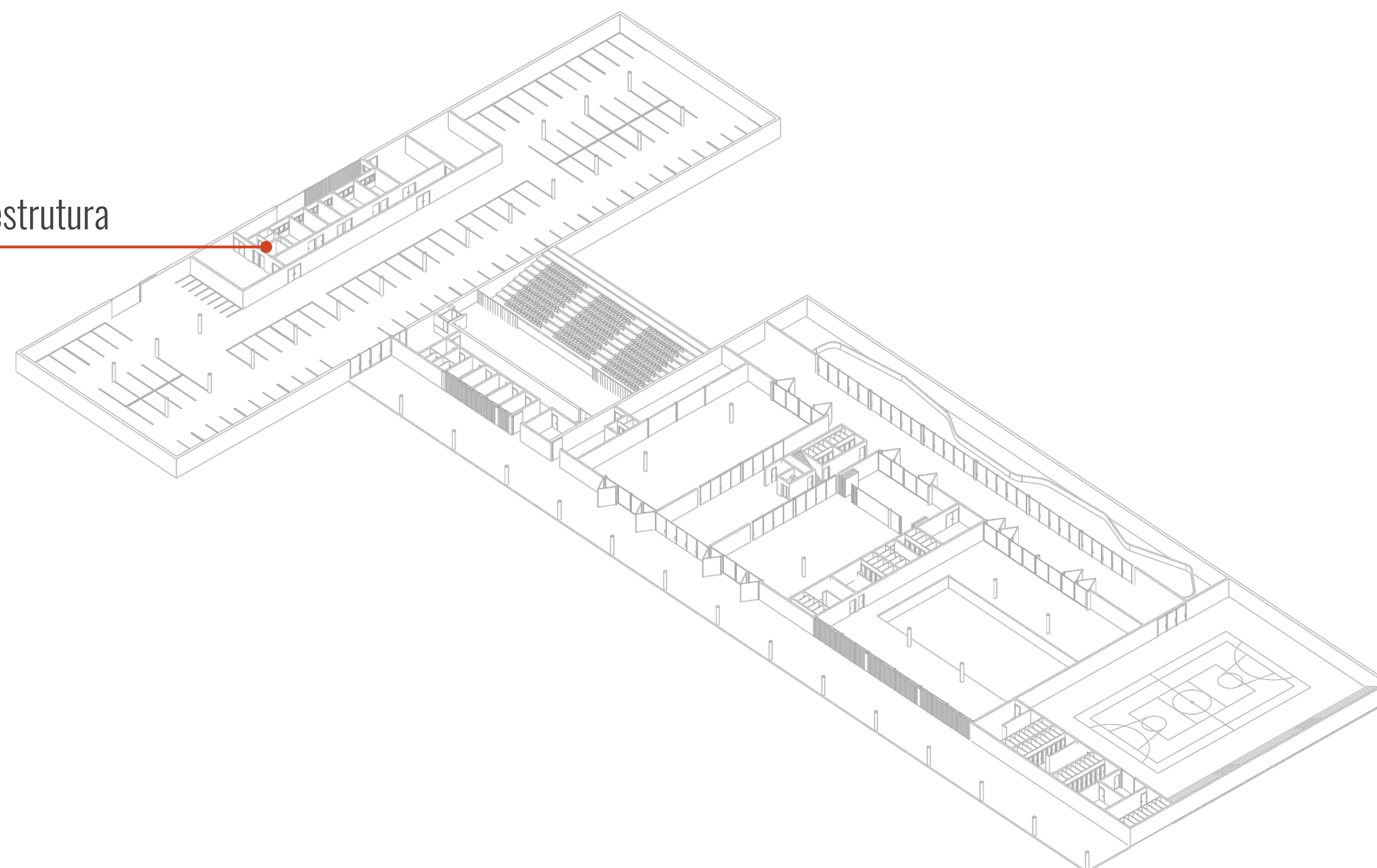

zoneamento

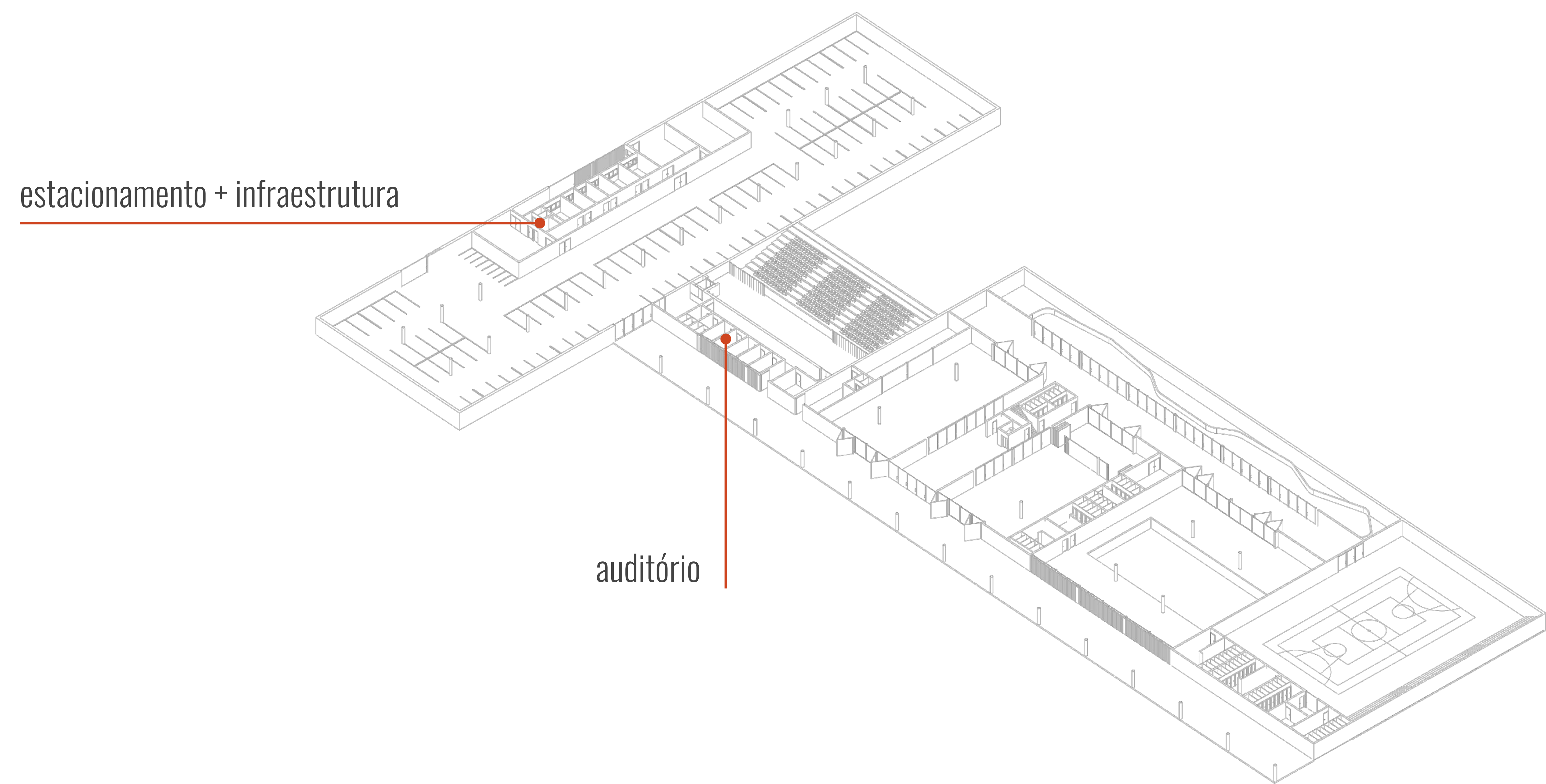

zoneamento

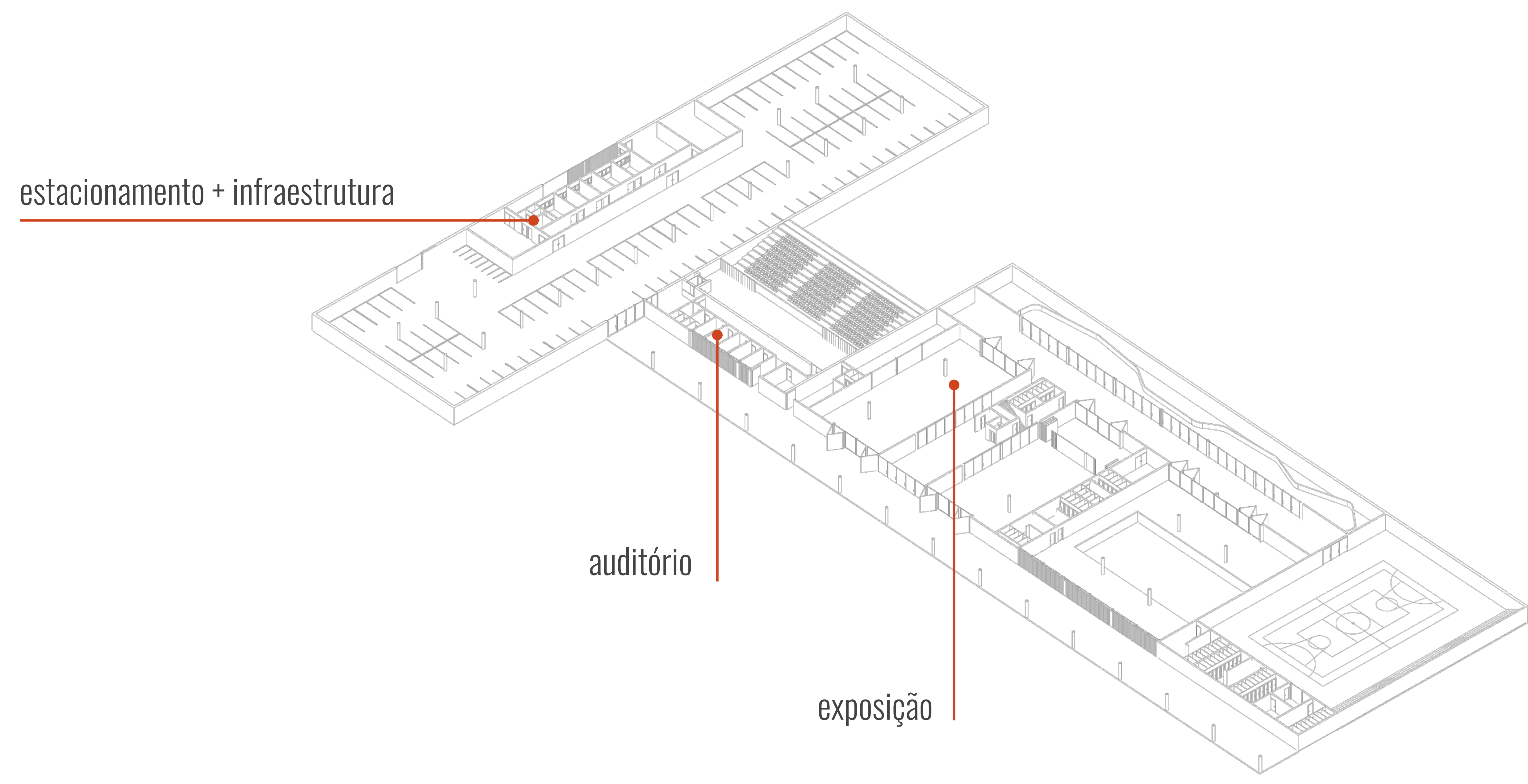

zoneamento

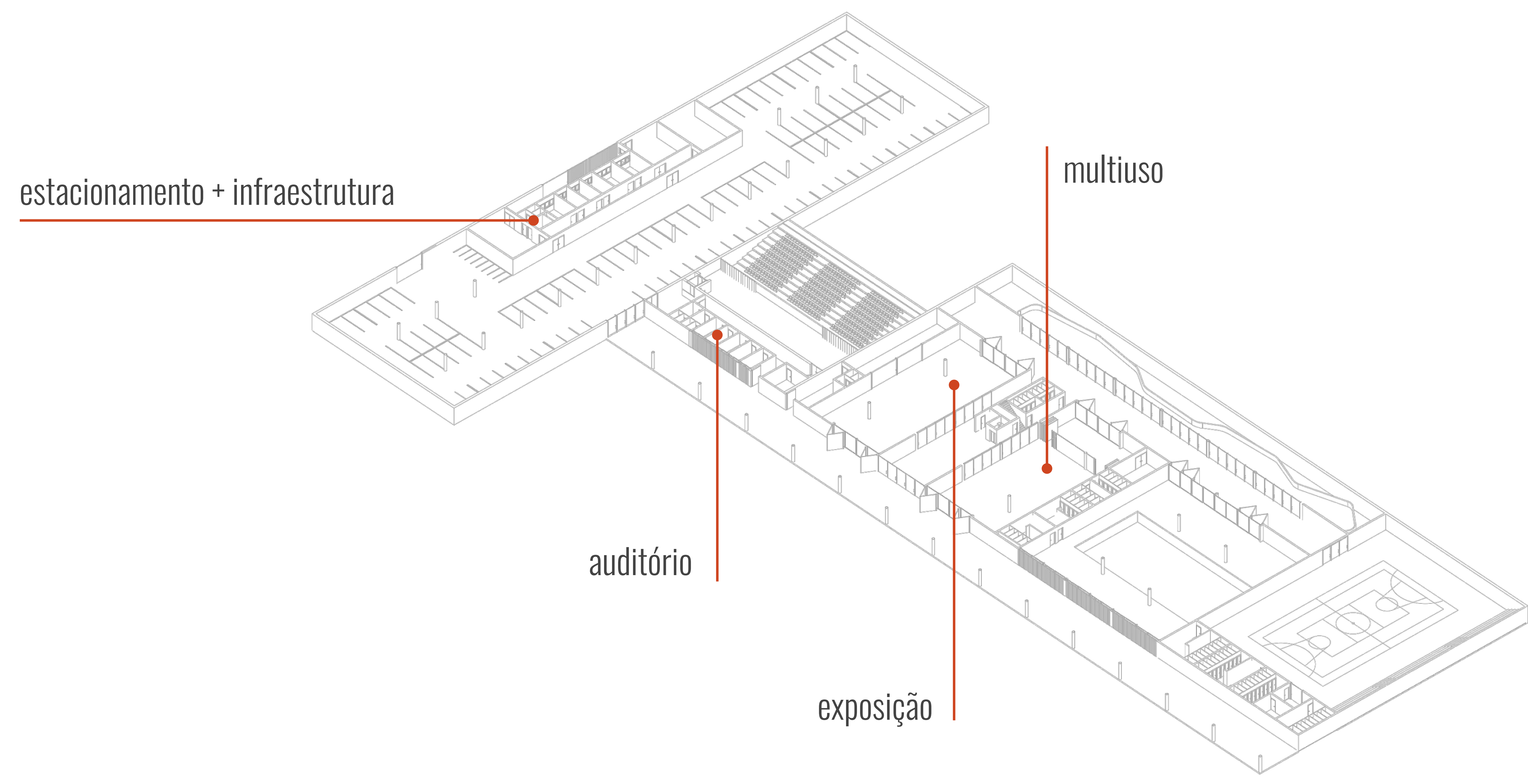

zoneamento

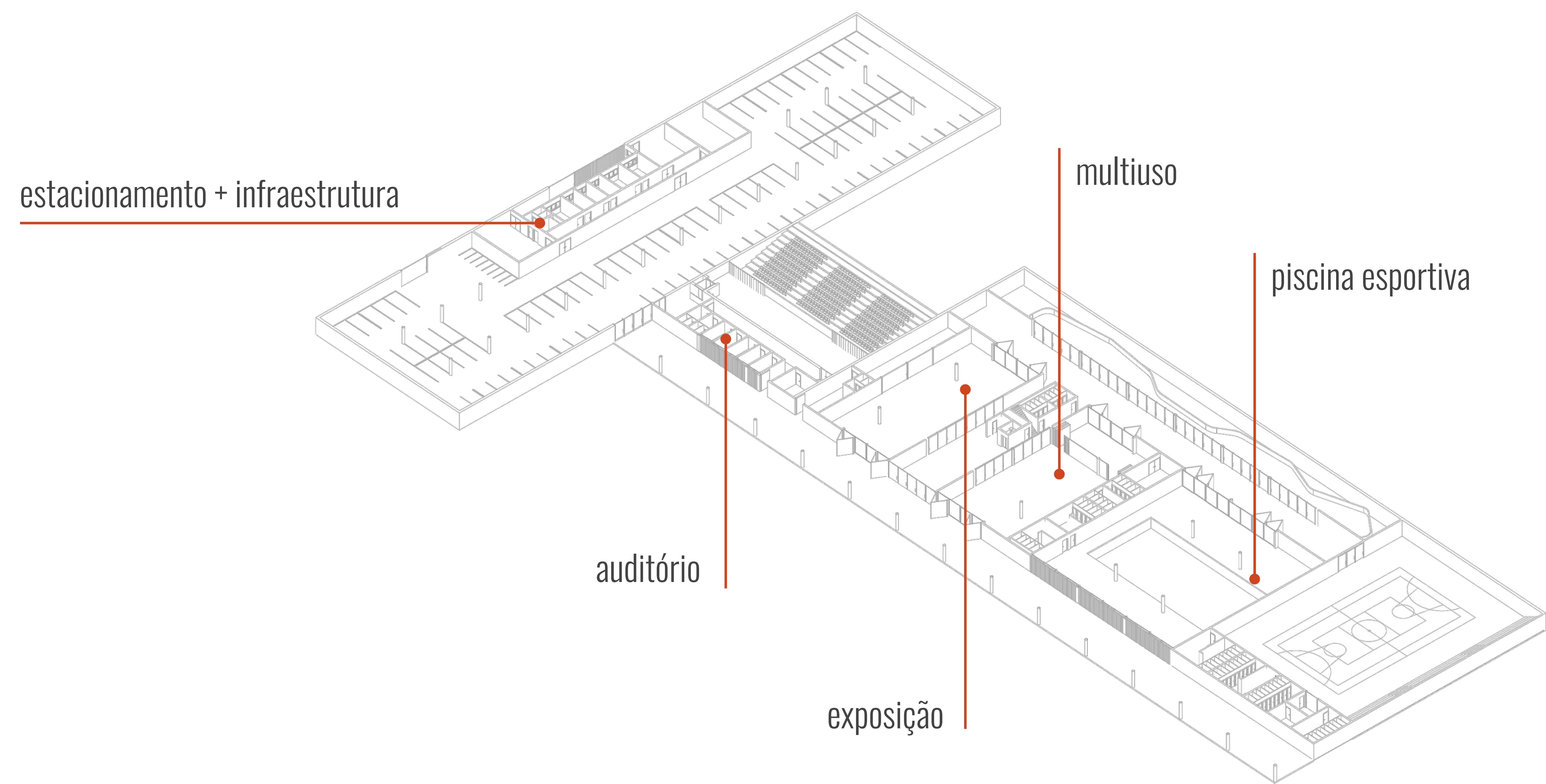

zoneamento

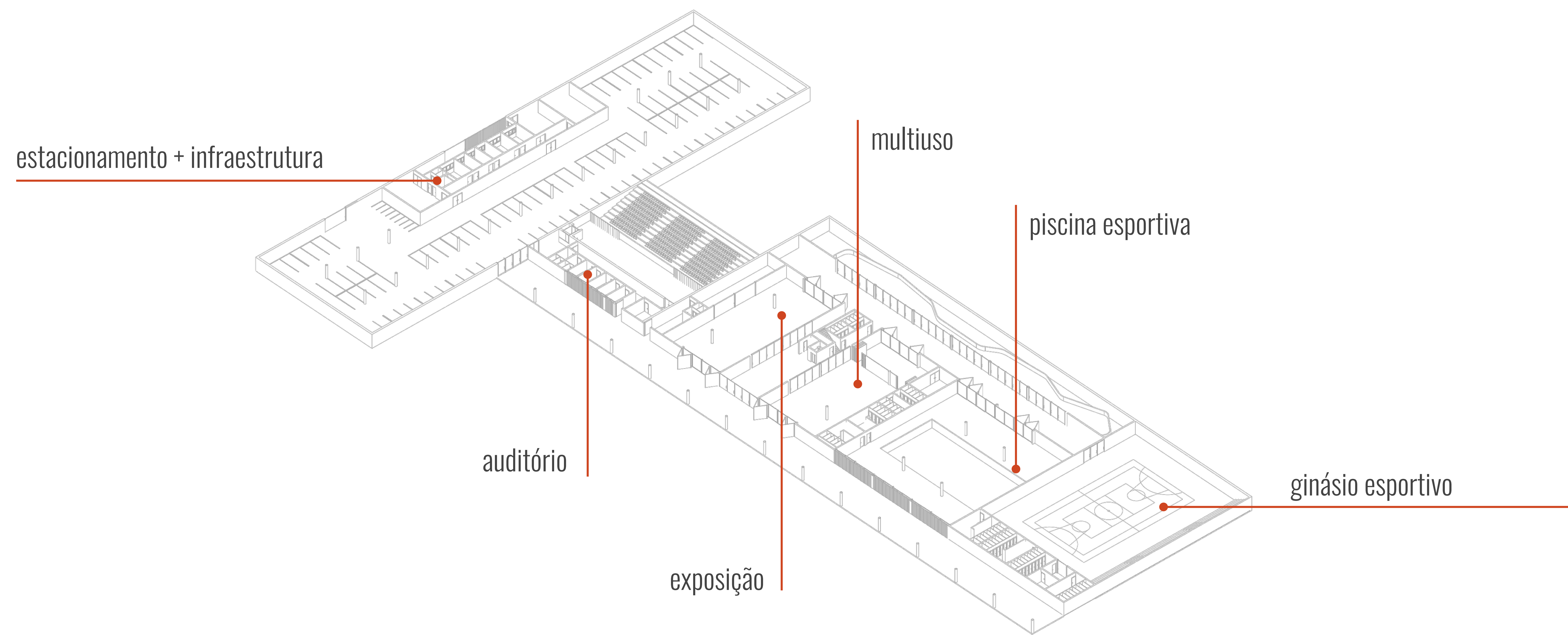

zoneamento

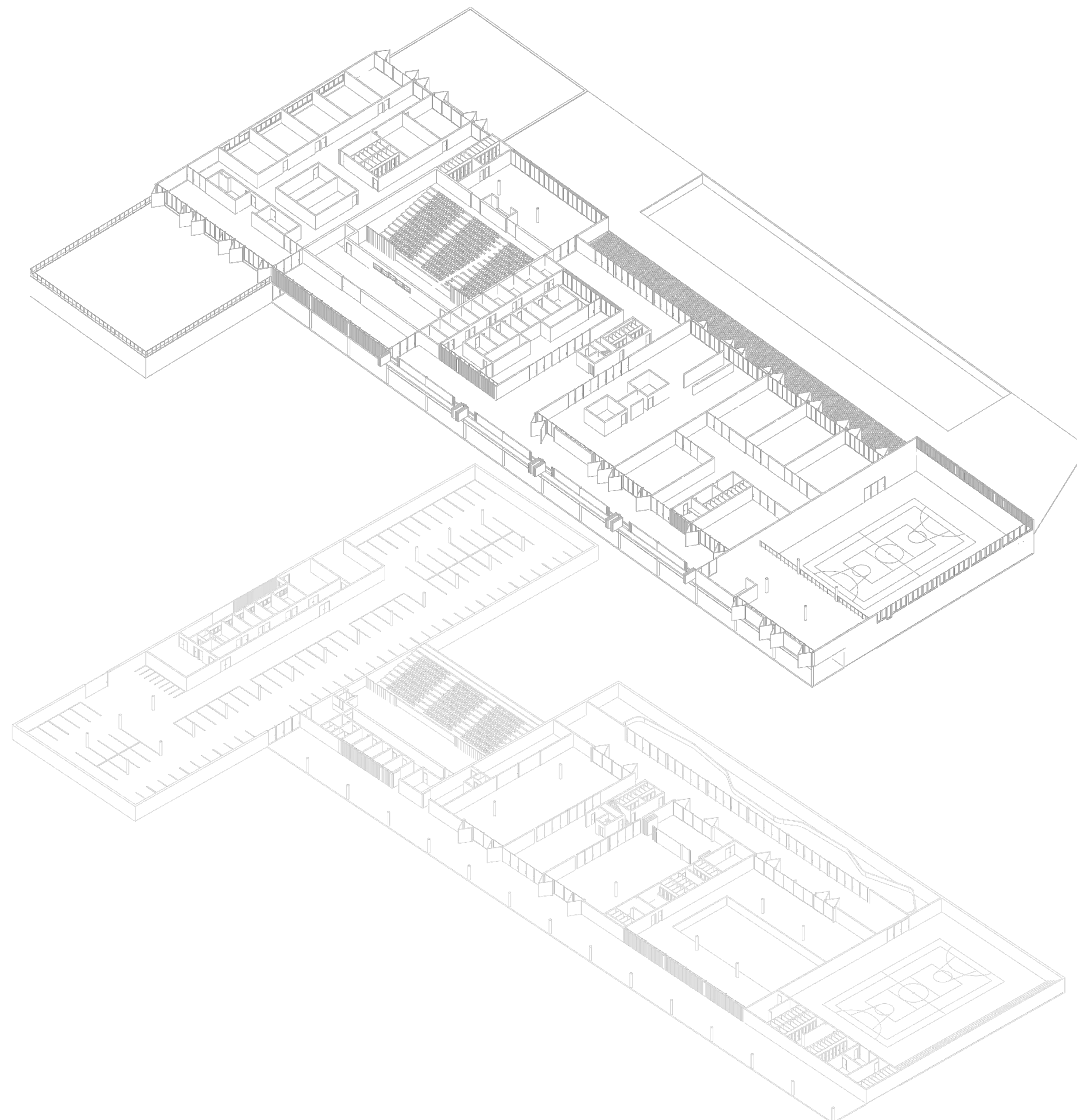

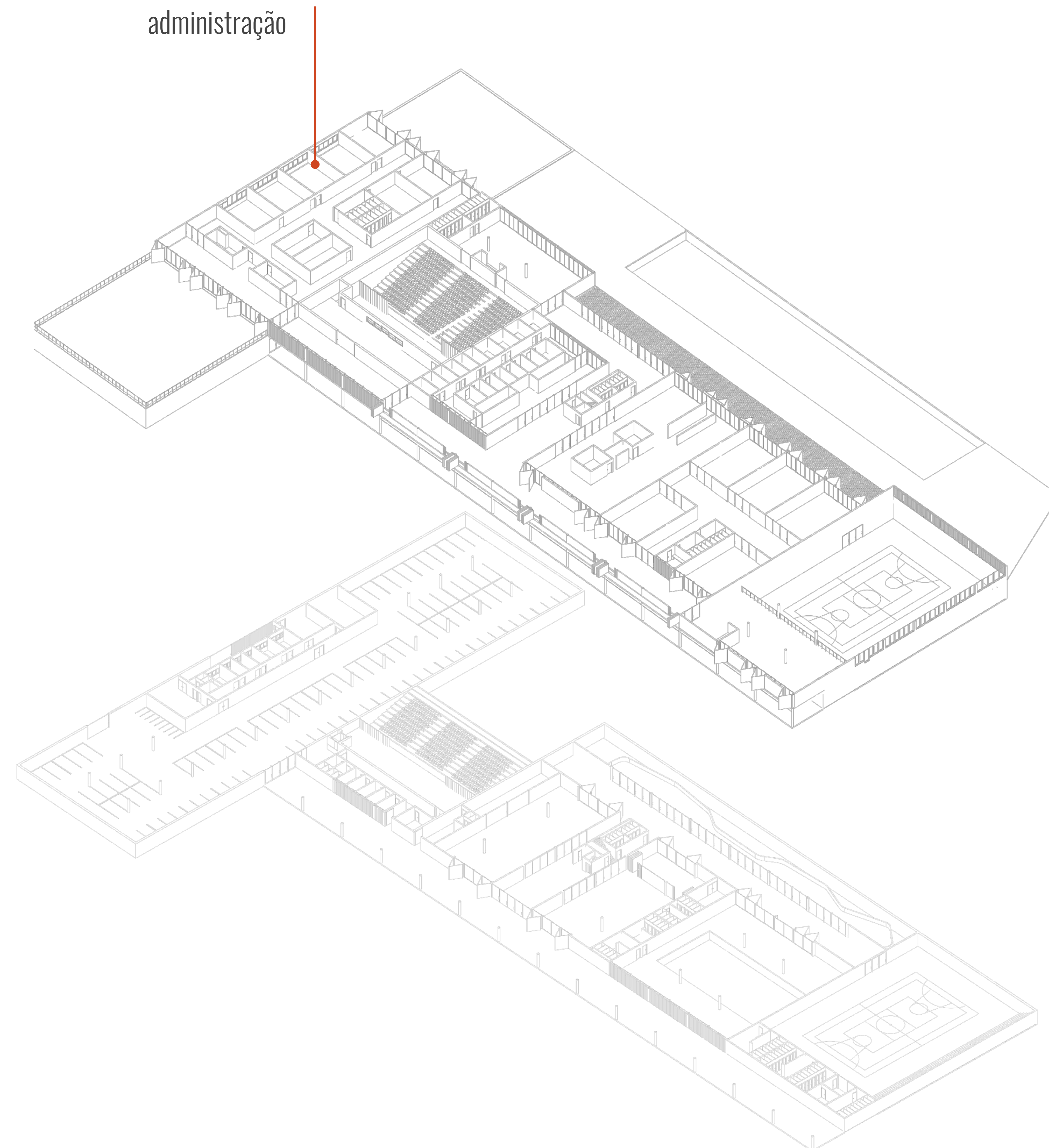

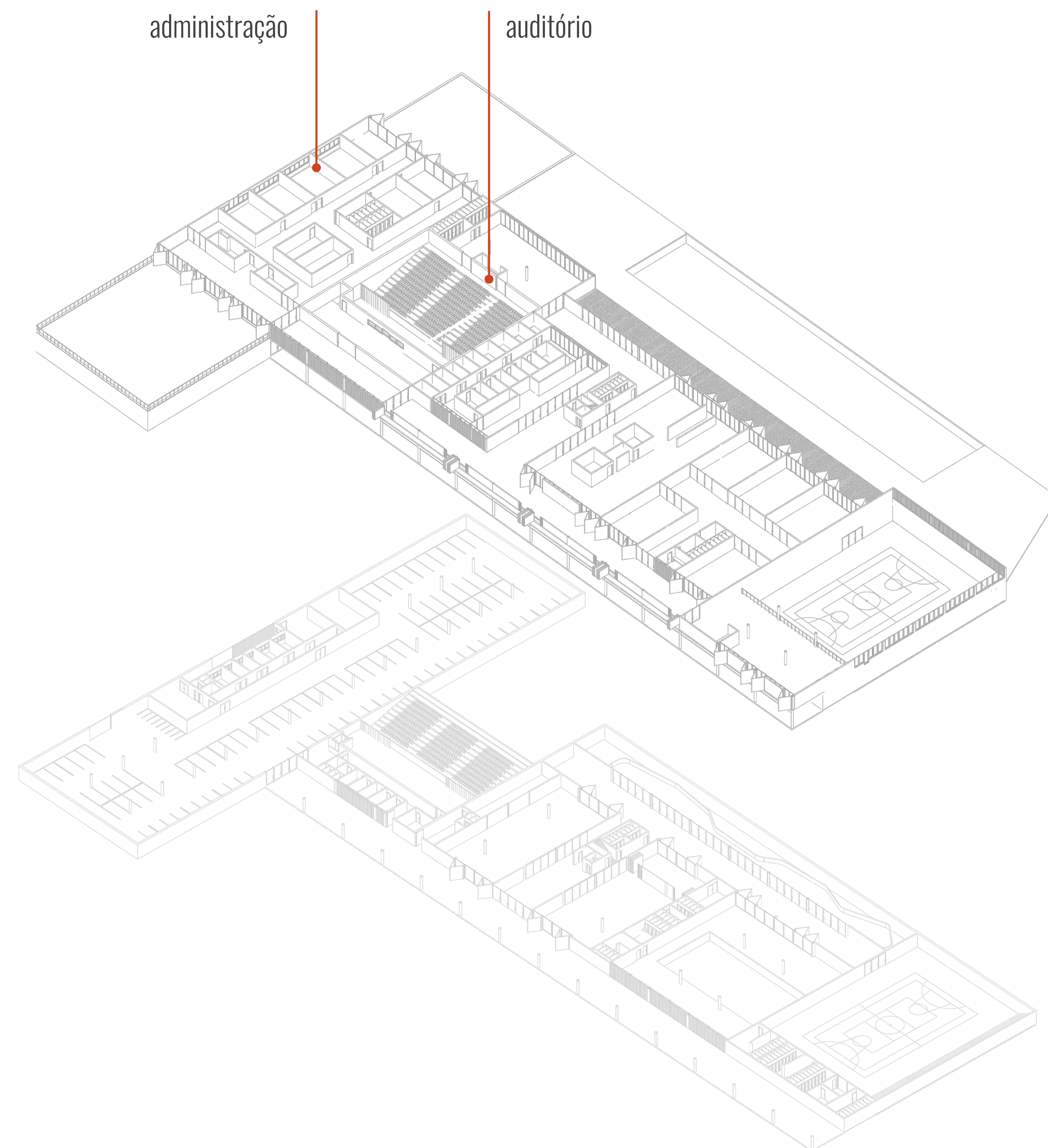

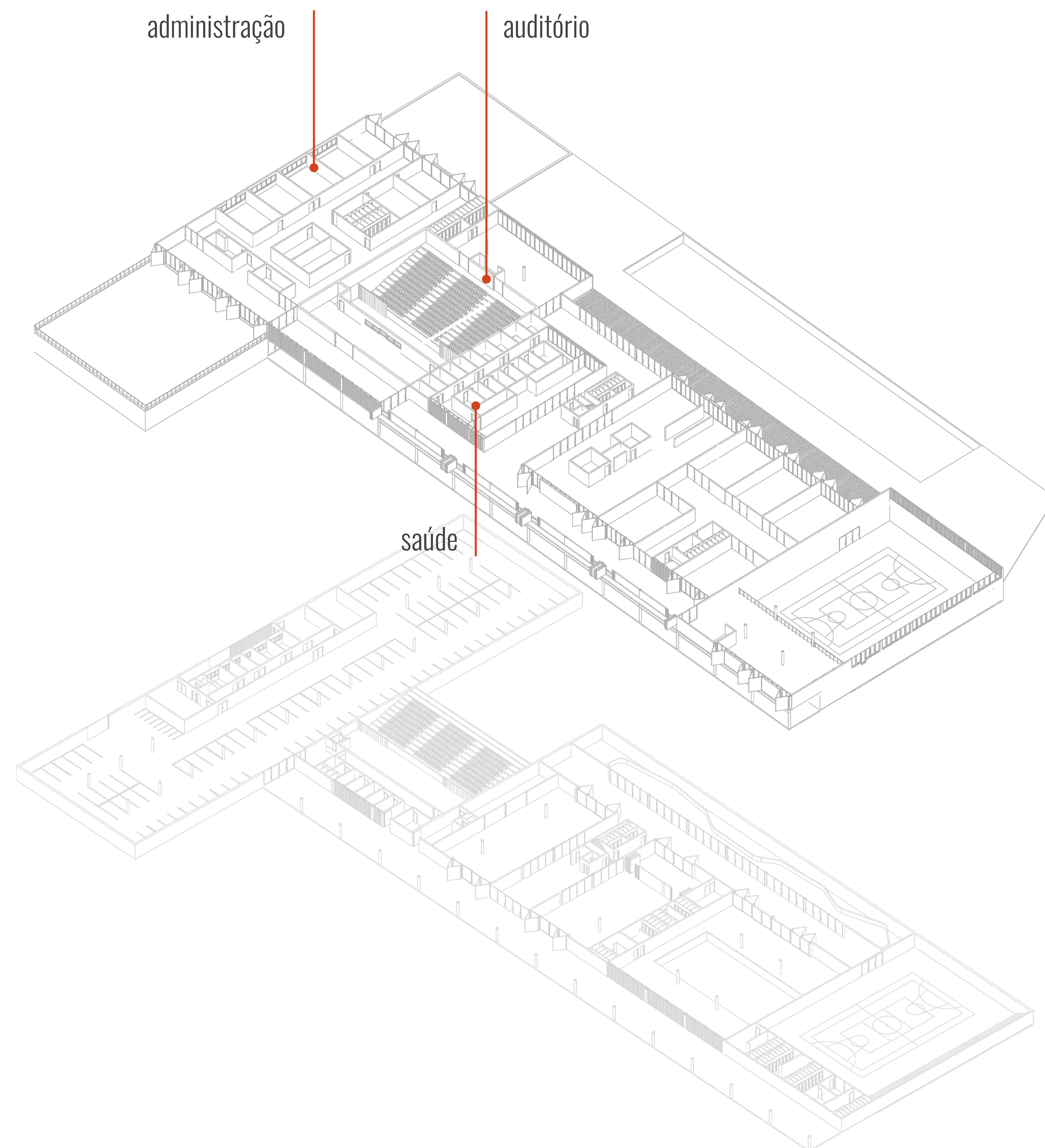

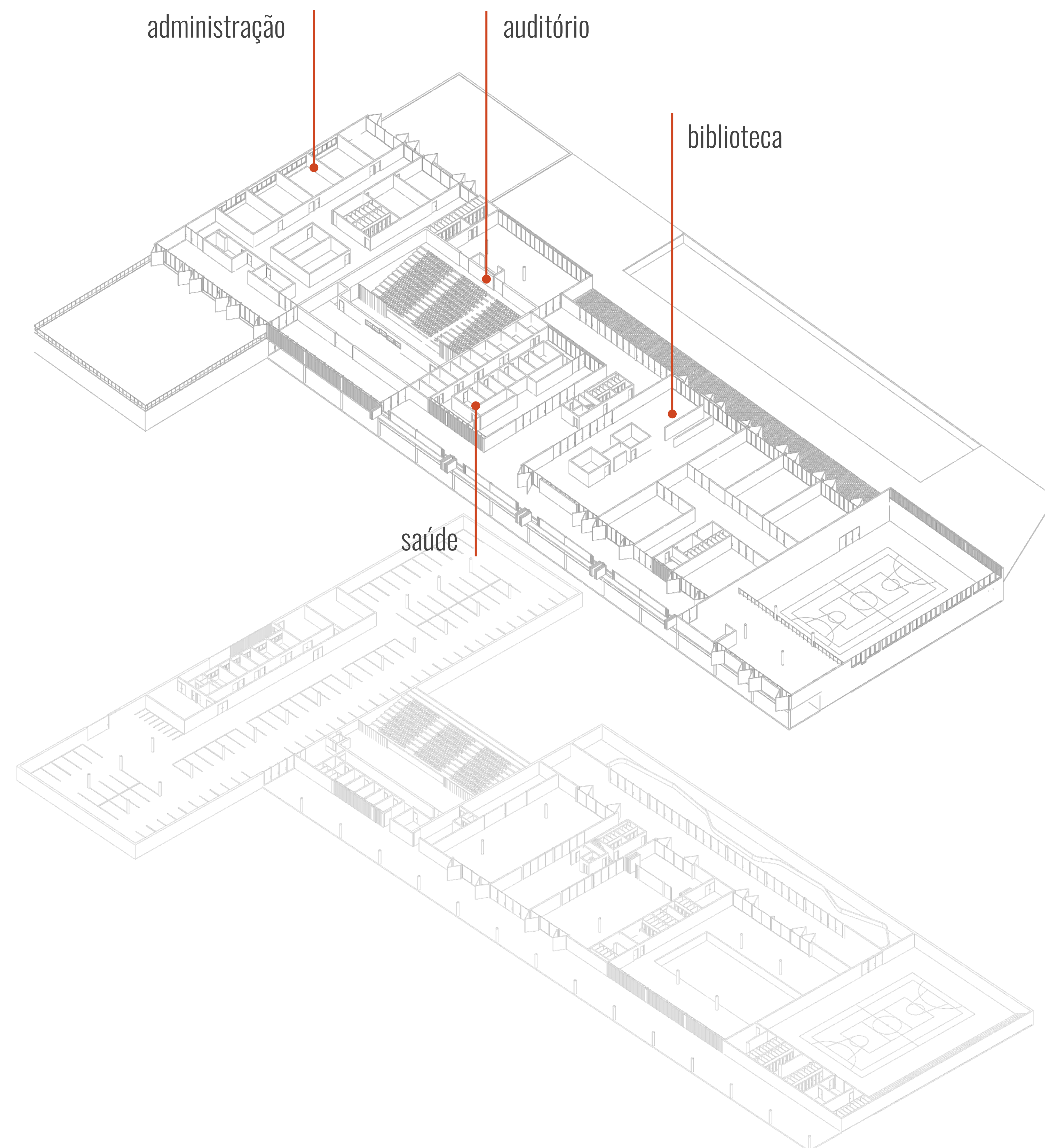

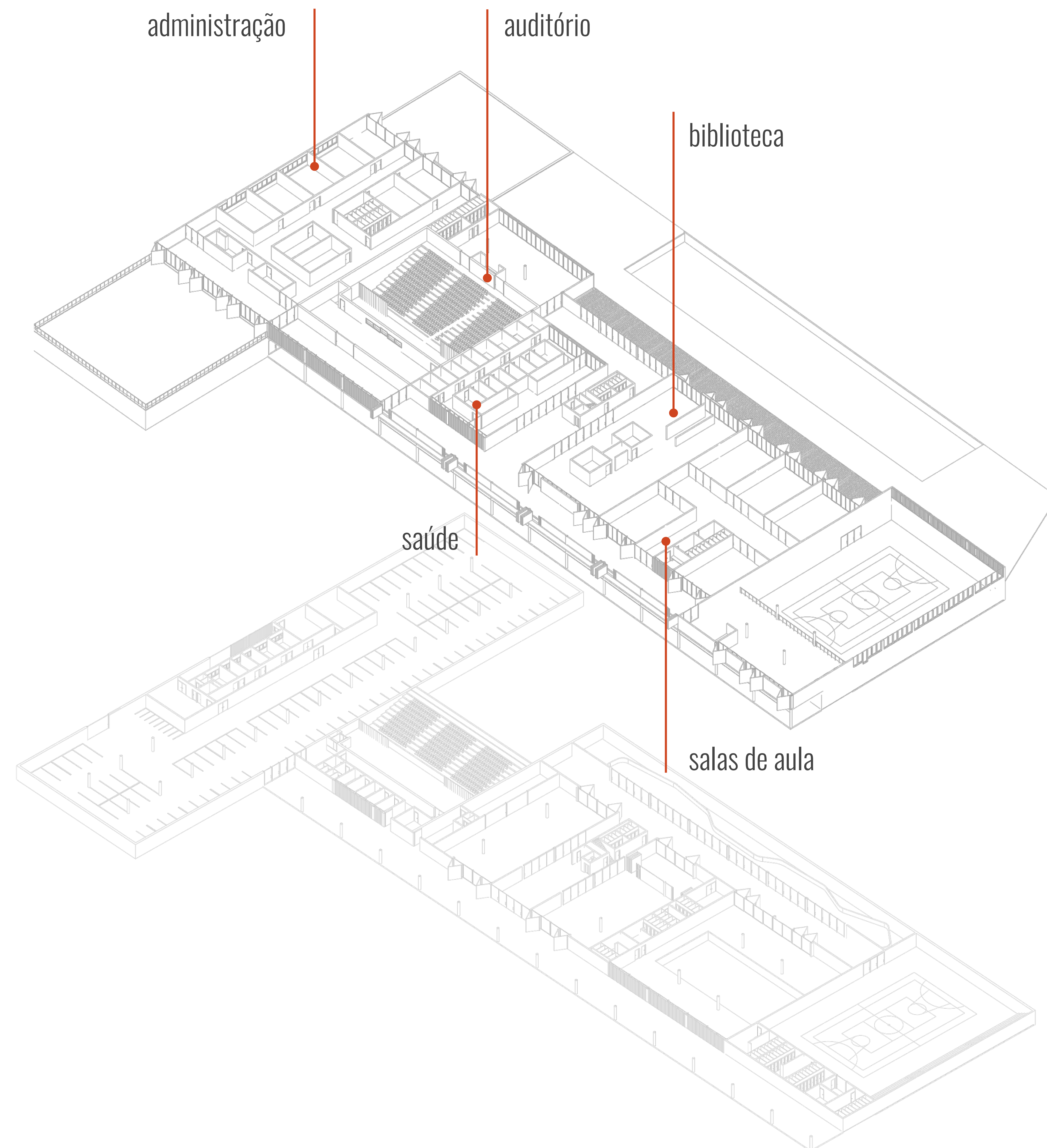

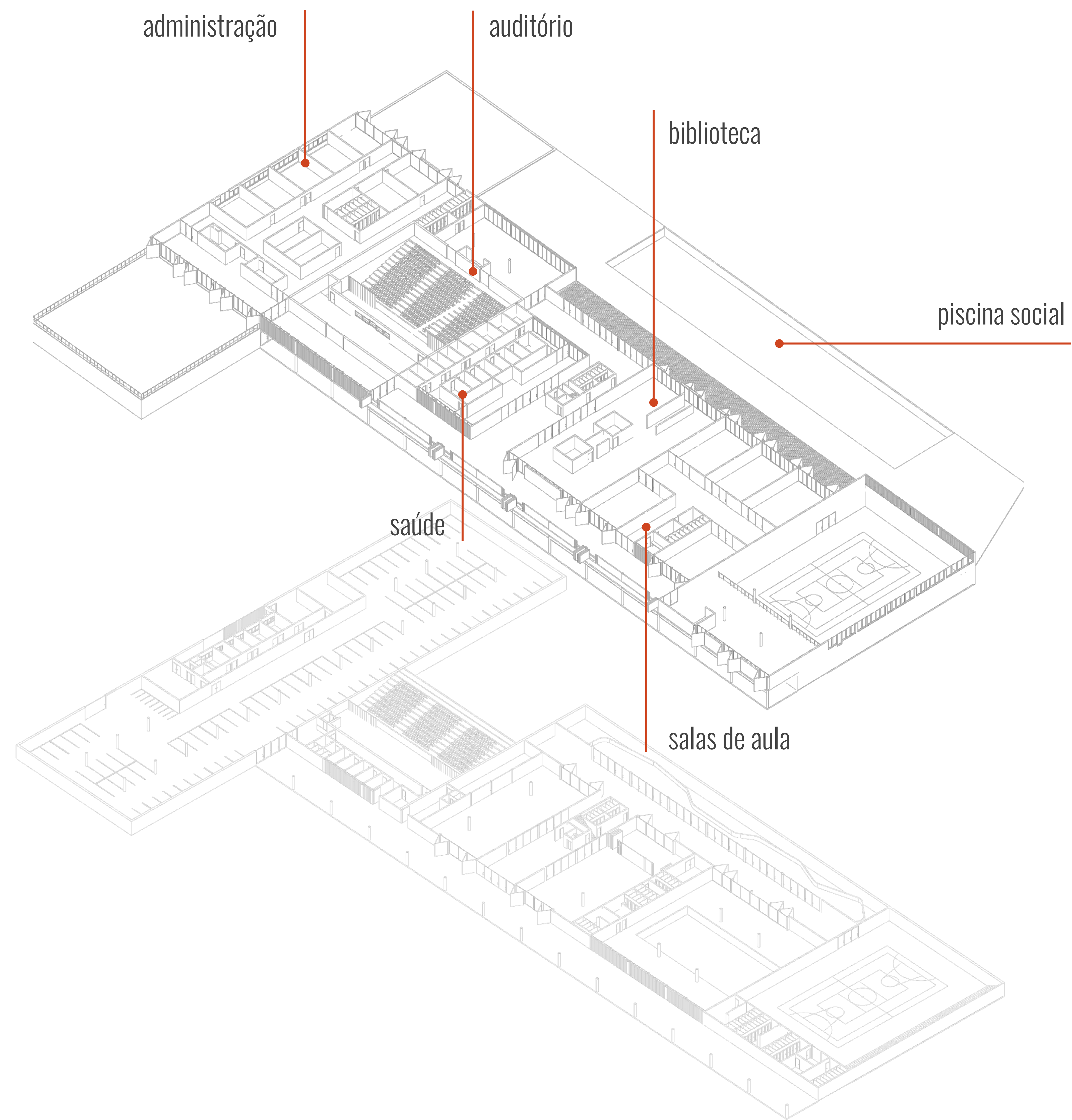

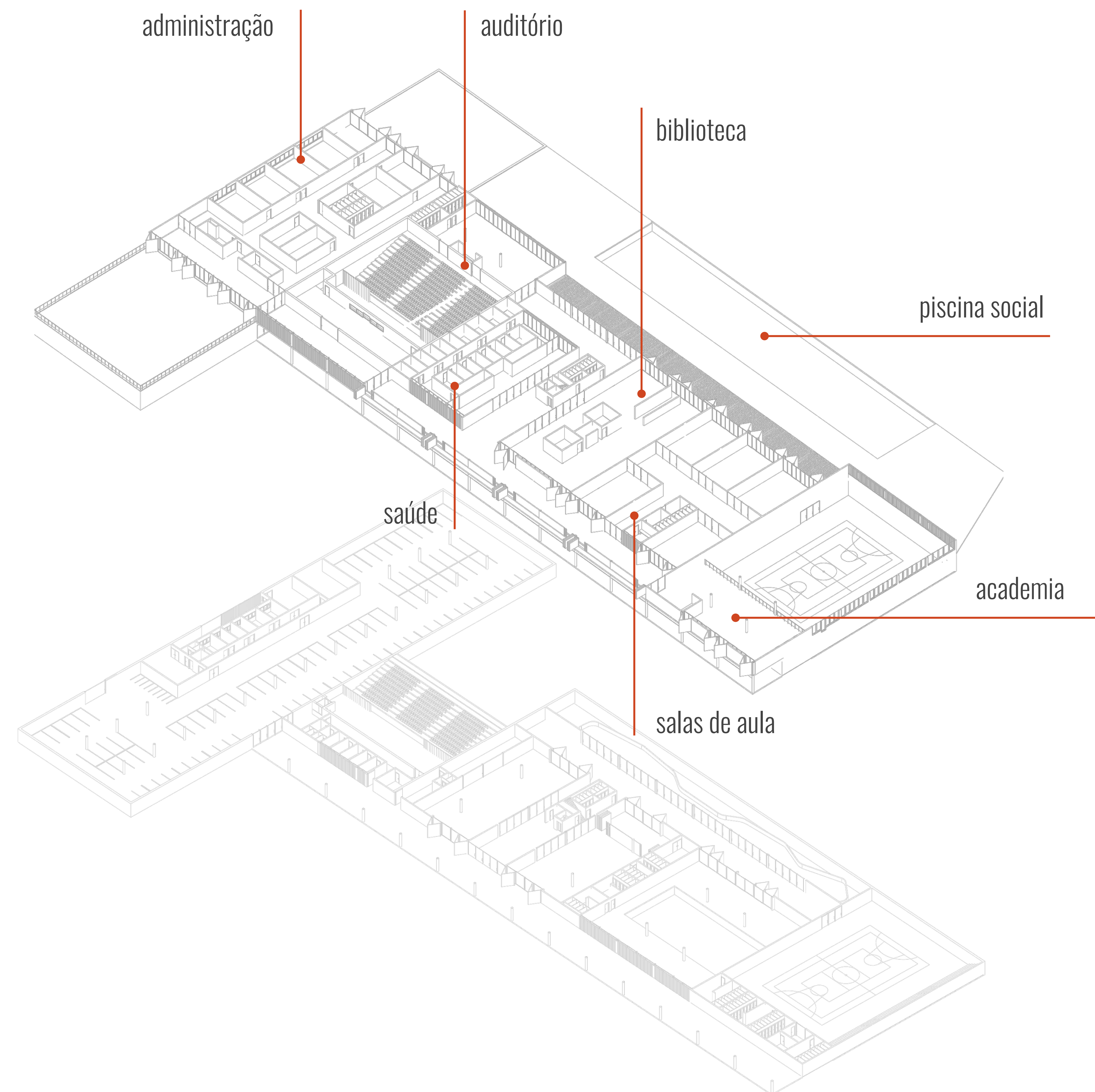

zoneamento

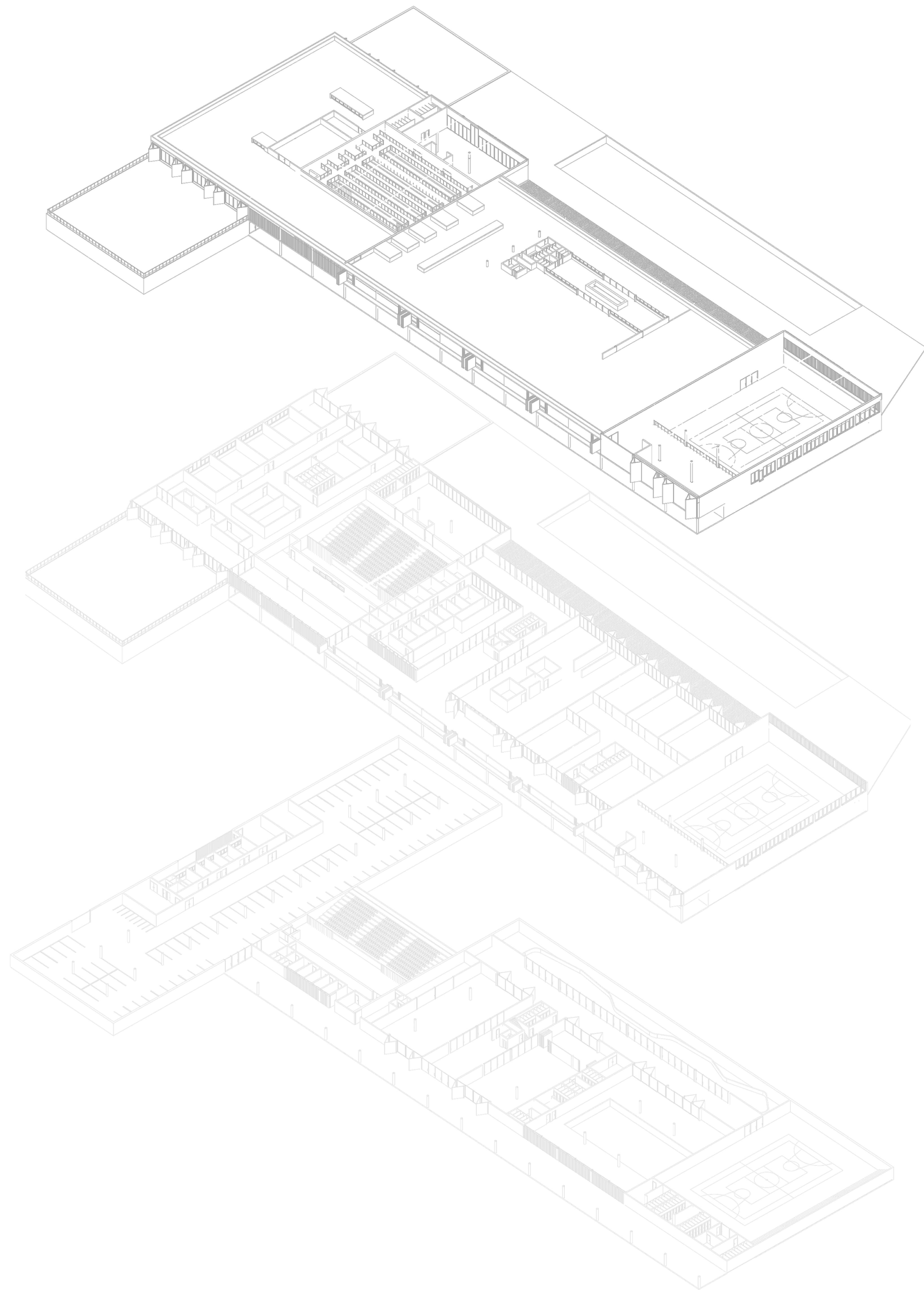

infraestructura

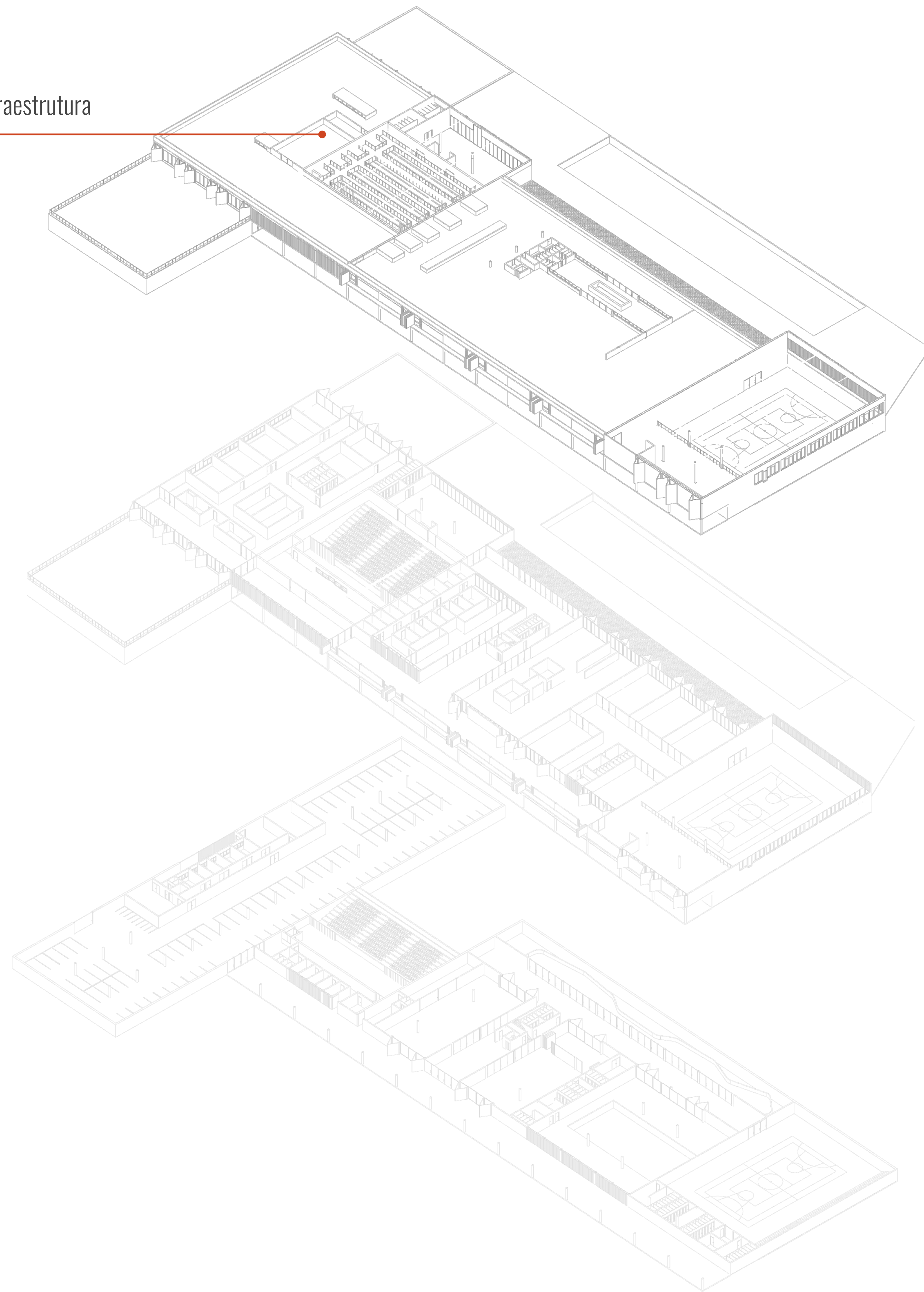

zoneamento

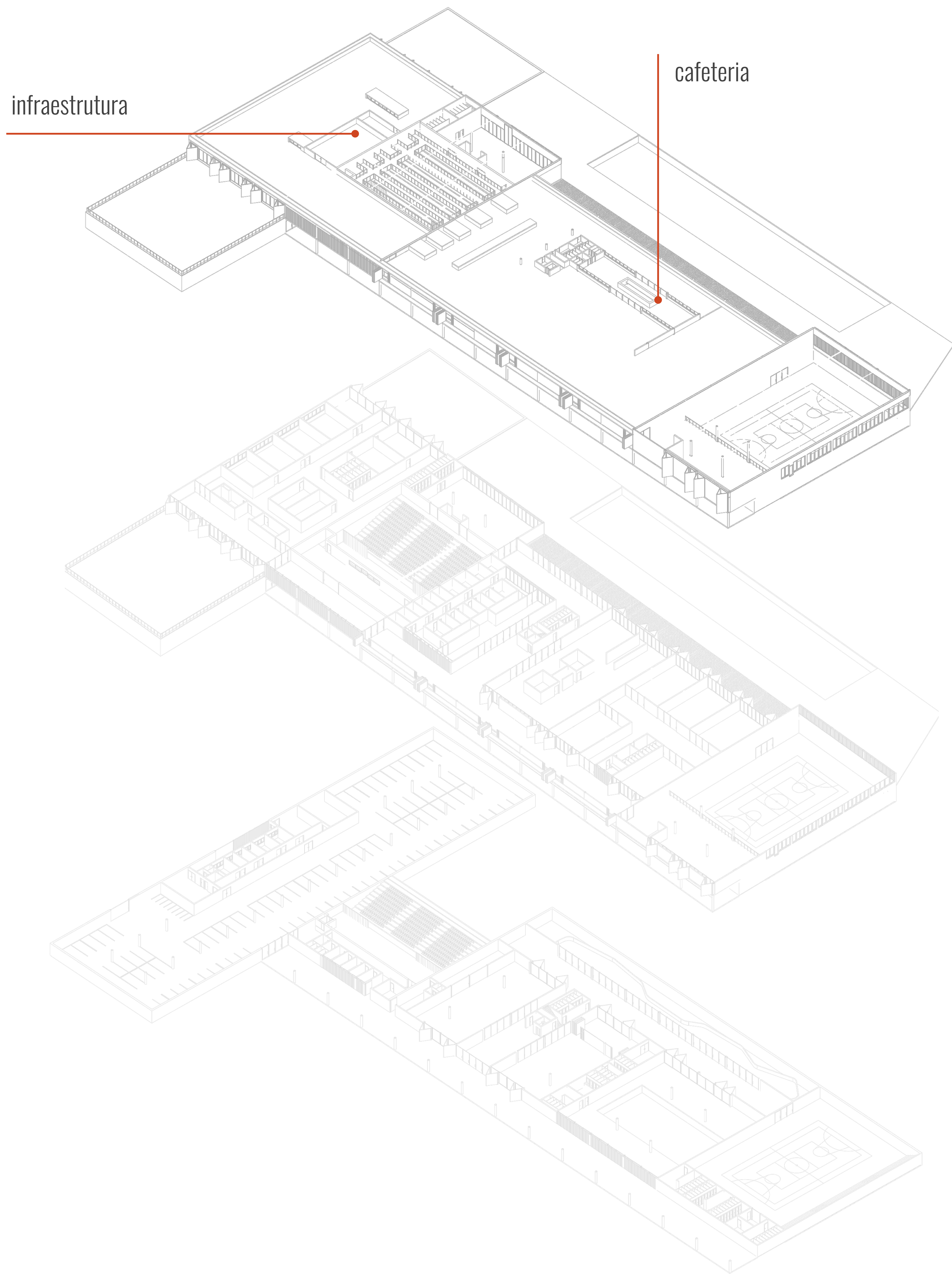

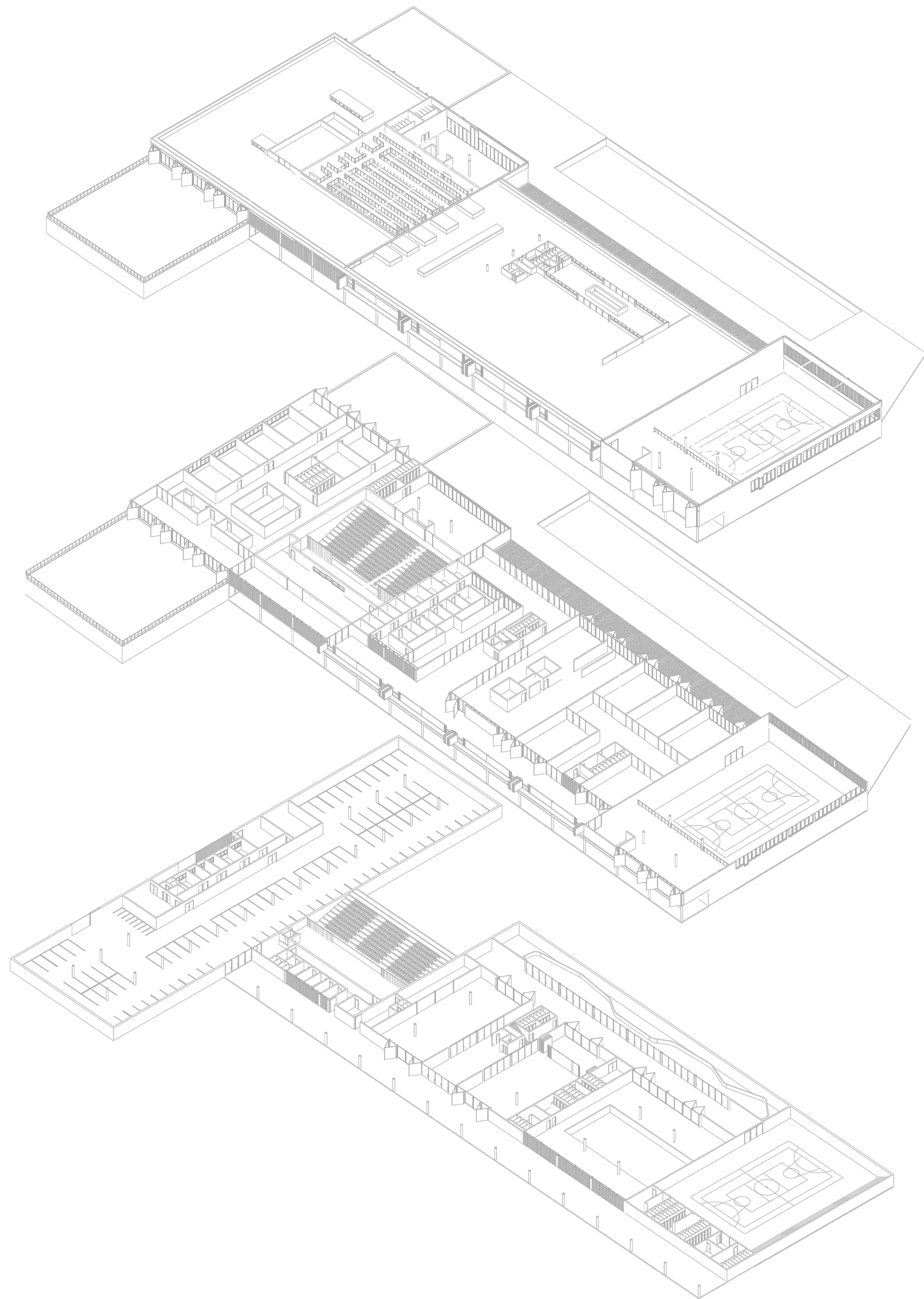



SESC
RUBEM BERTA



AV. BALTAZAR DE OLIVEIRA GARCIA

AV. JOÃO FERREIRA JARDIM

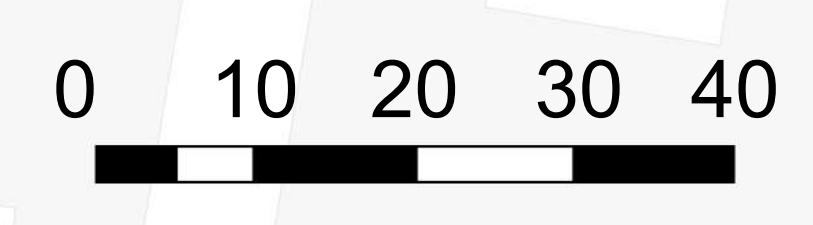

implantação





AV. BALTAZAR DE OLIVEIRA GARCIA

AV. JOÃO FERREIRA JARDIM

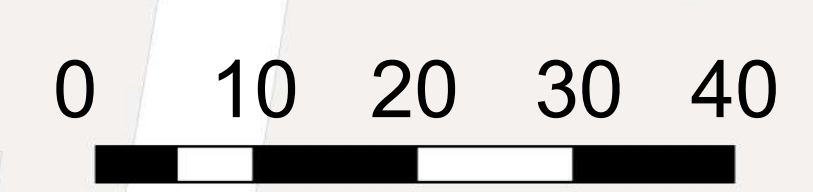

implantação





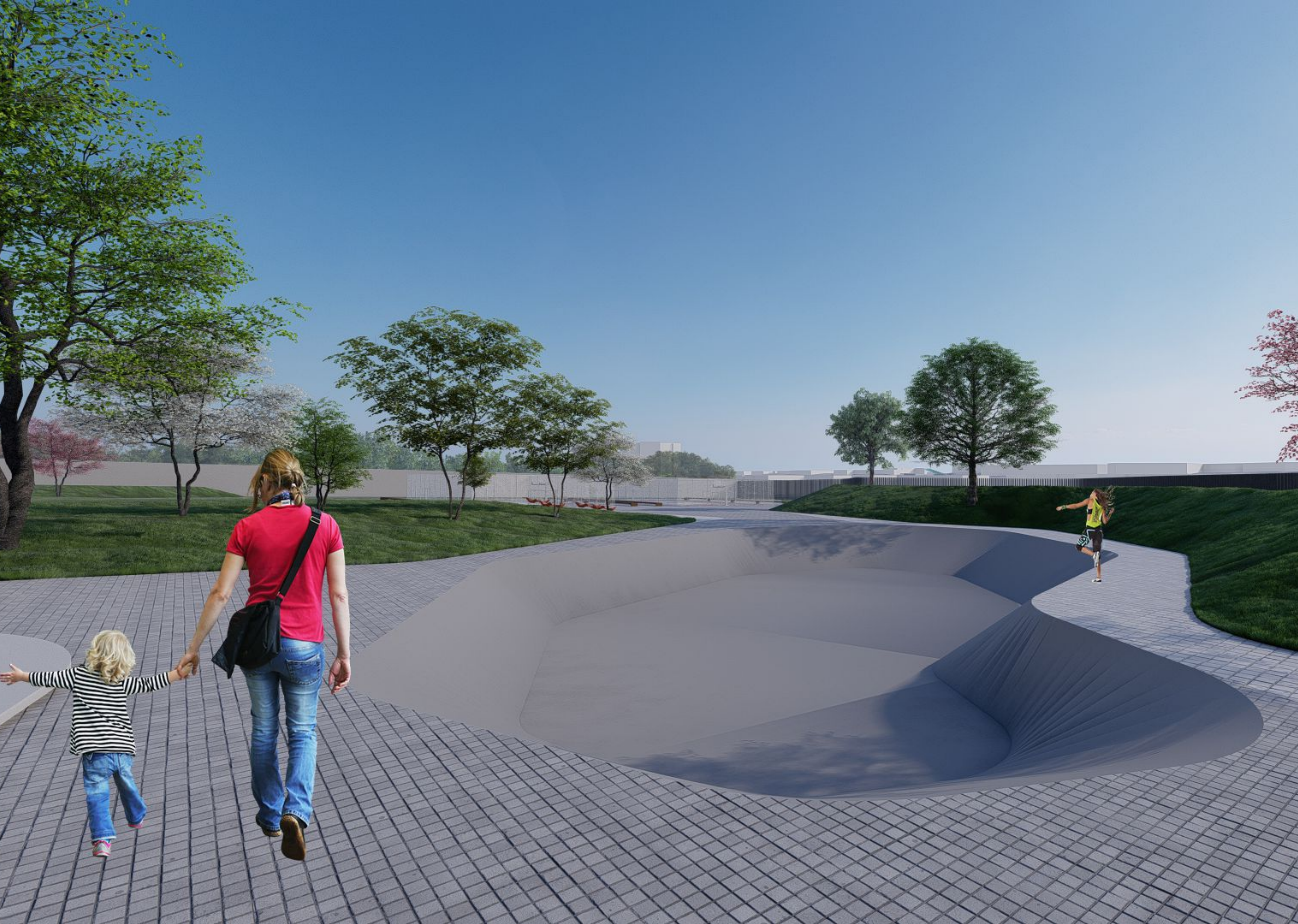





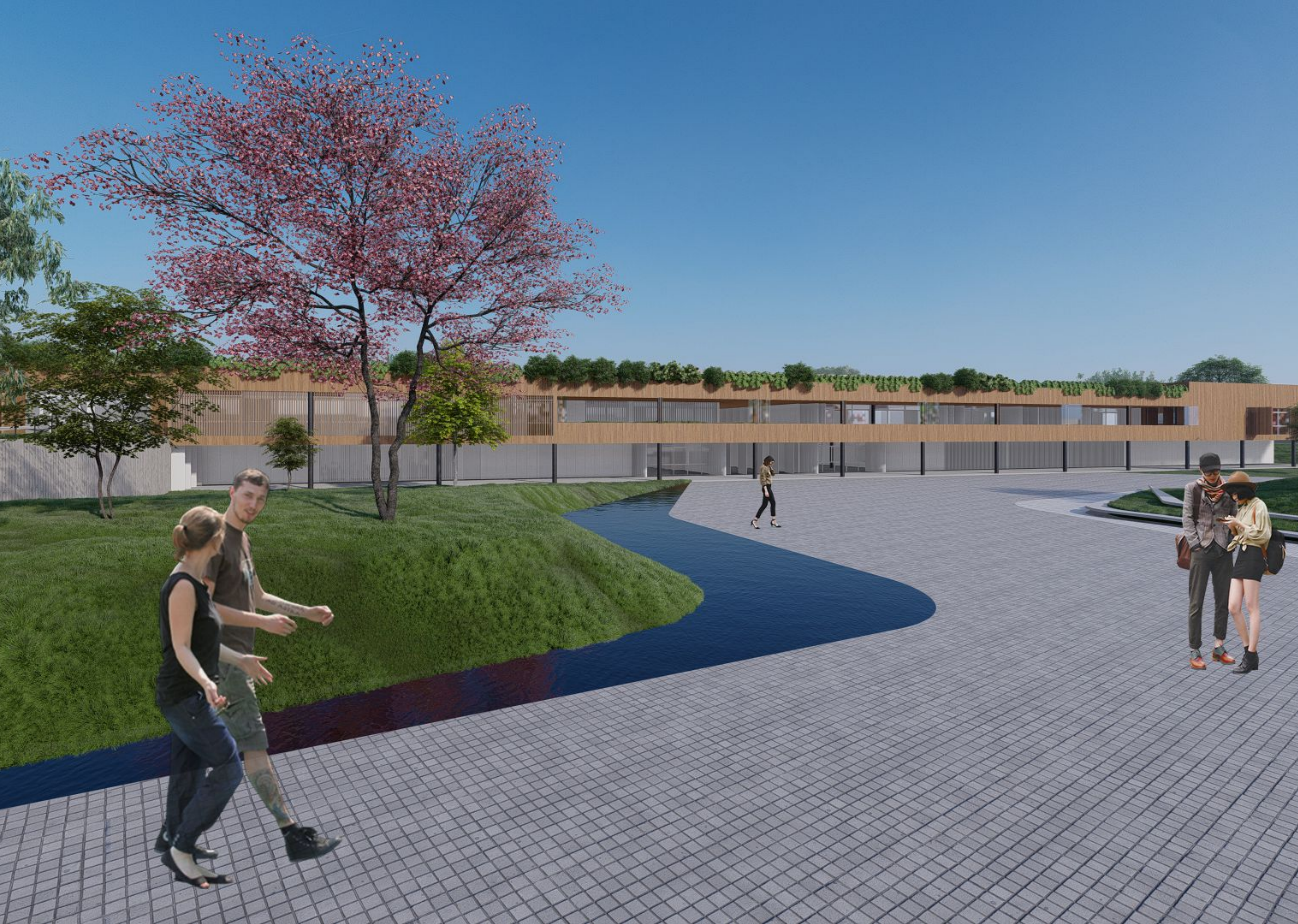



AV. BALTAZAR DE OLIVEIRA GARCIA

AV. JOÃO FERREIRA JARDIM



pavimento térreo



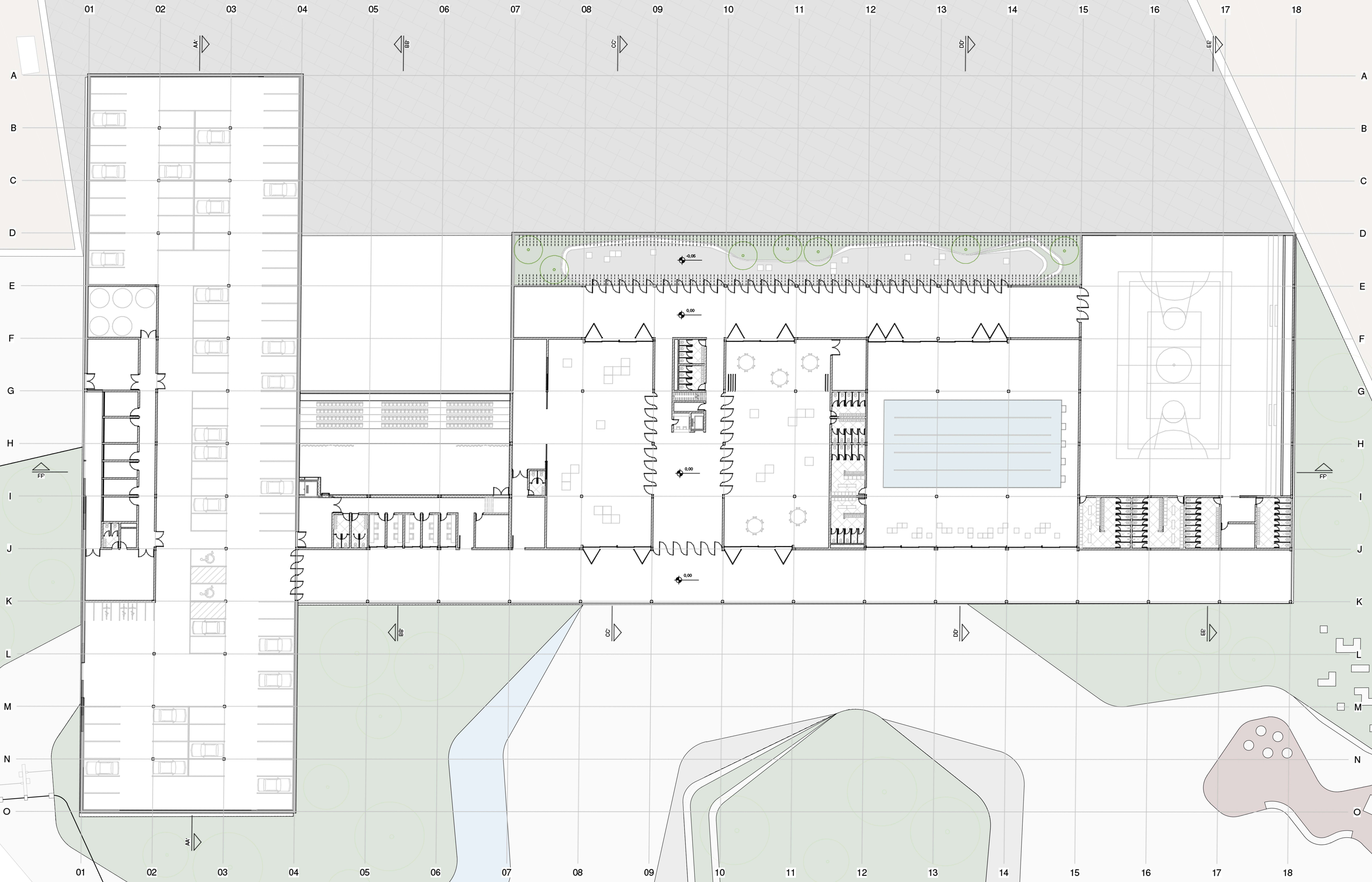

pavimento térreo

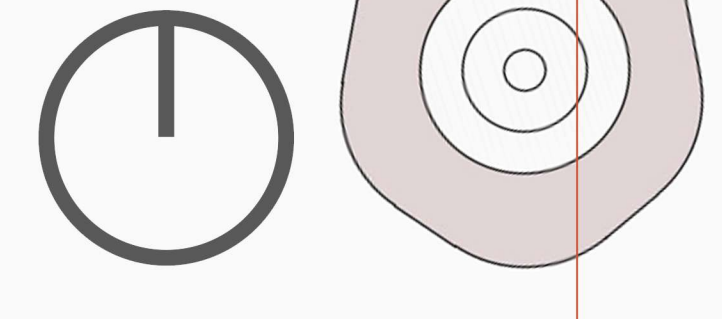















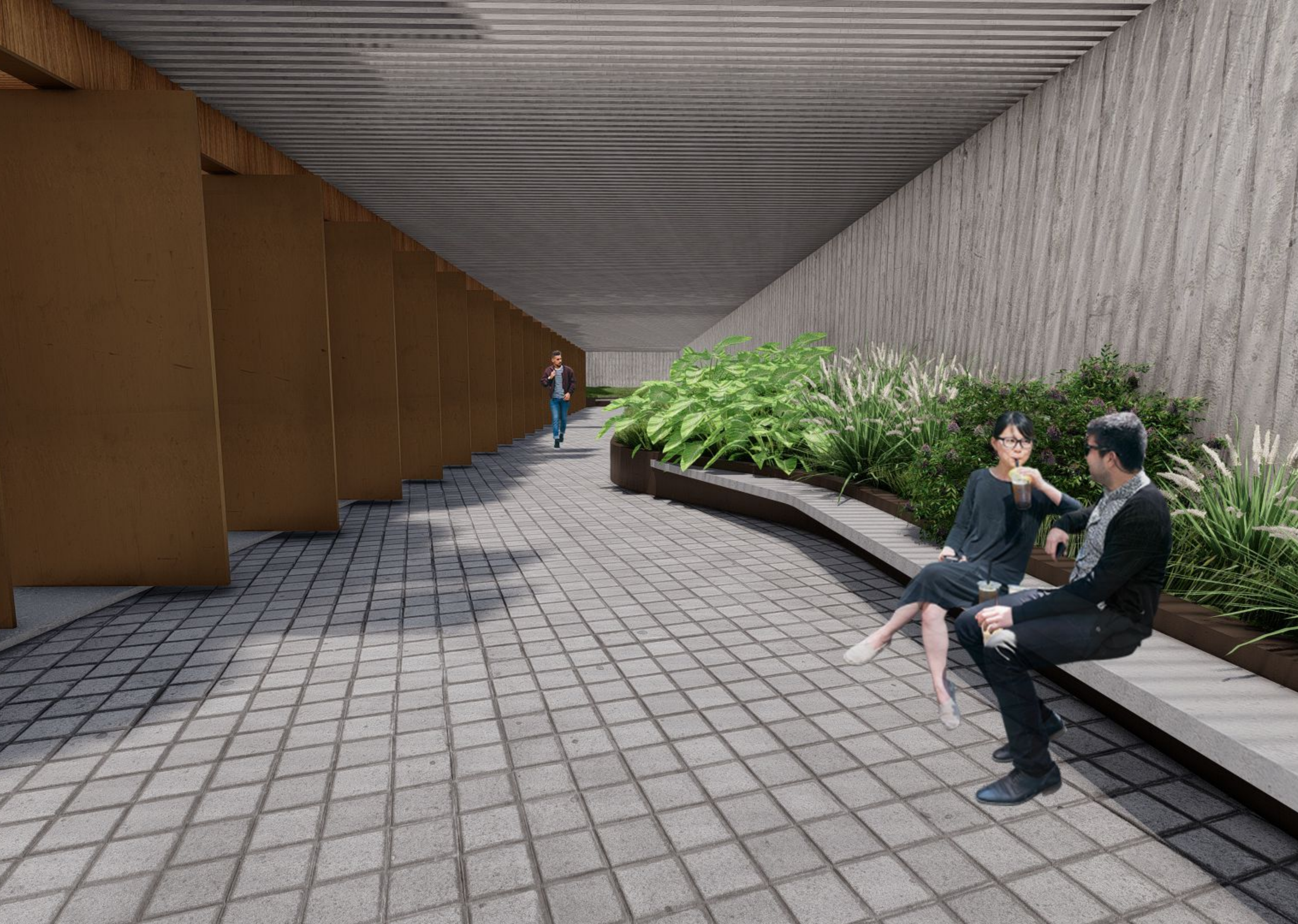

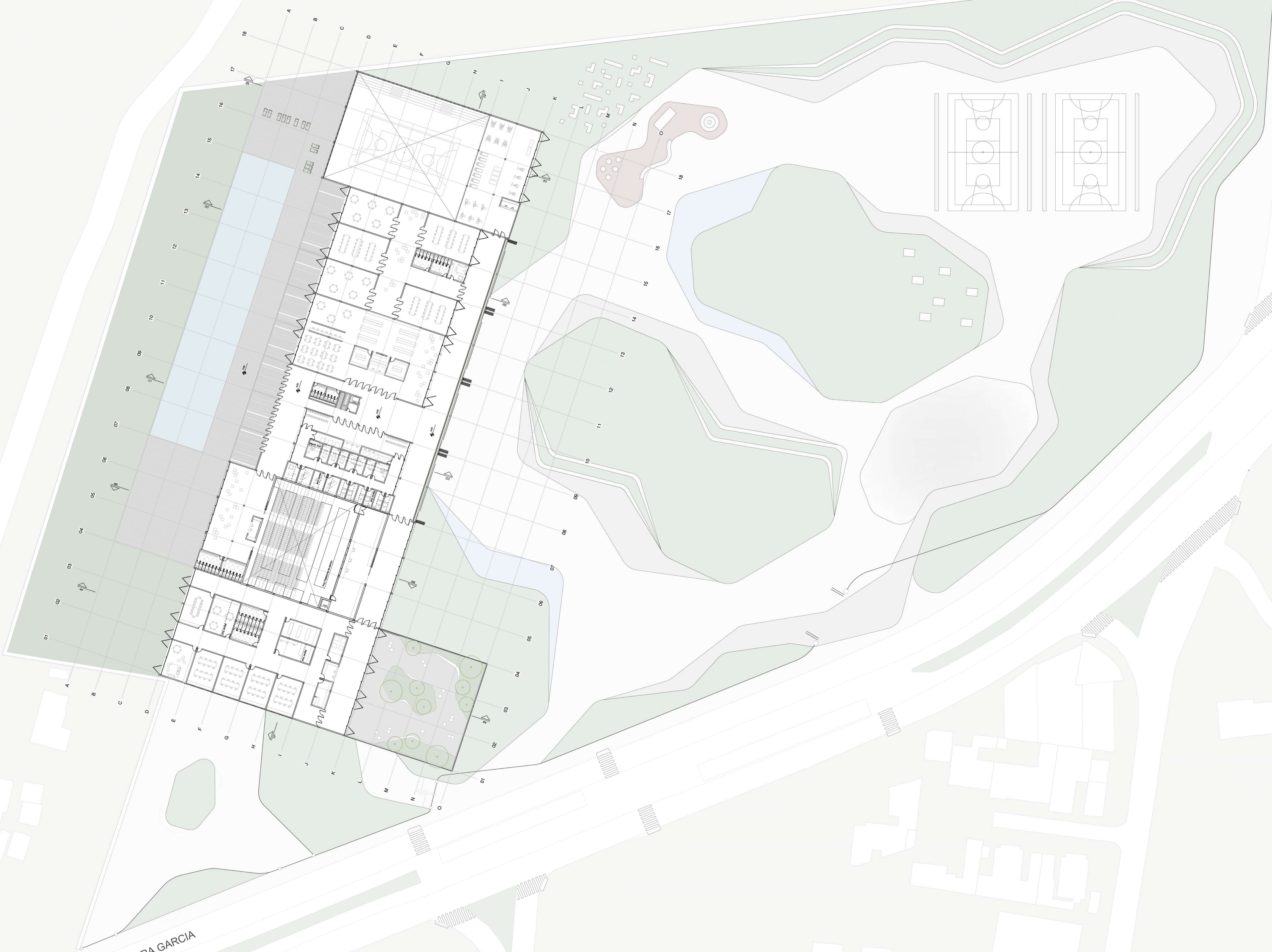

AV. BALTAZAR DE OLIVEIRA GARCIA

AV. JOÃO FERREIRA JARDIM

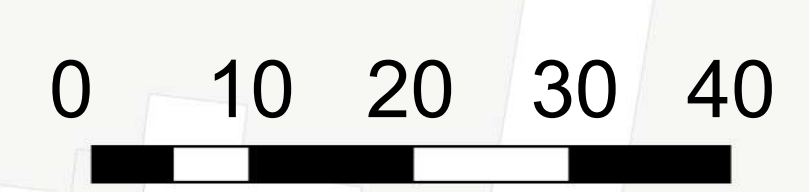

segundo pavimento



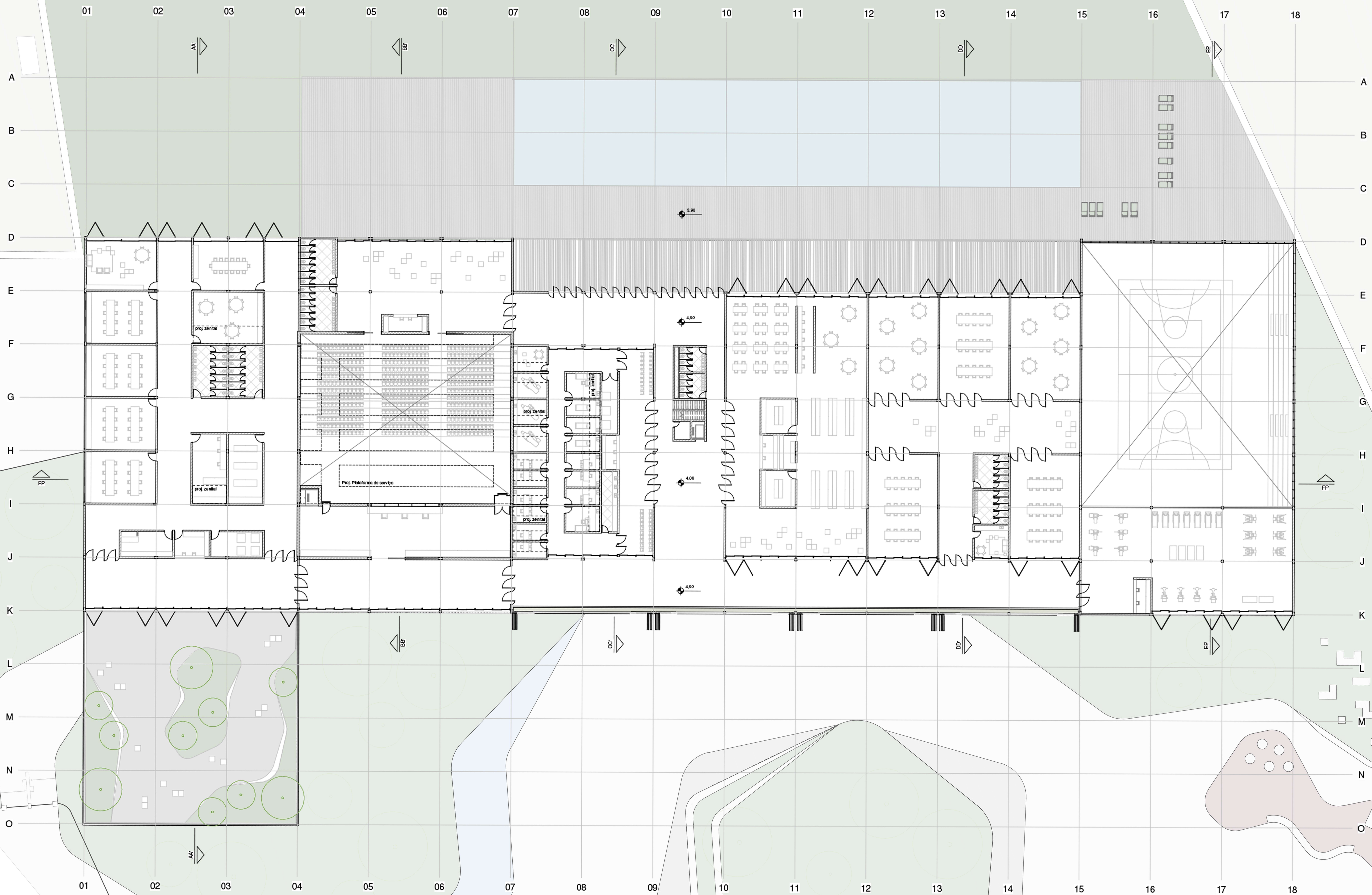

segundo pavimento

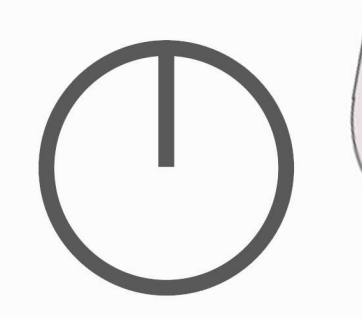













AV. BALTAZAR DE OLIVEIRA GARCIA

AV. JOÃO FERREIRA JARDIM



terceiro pavimento



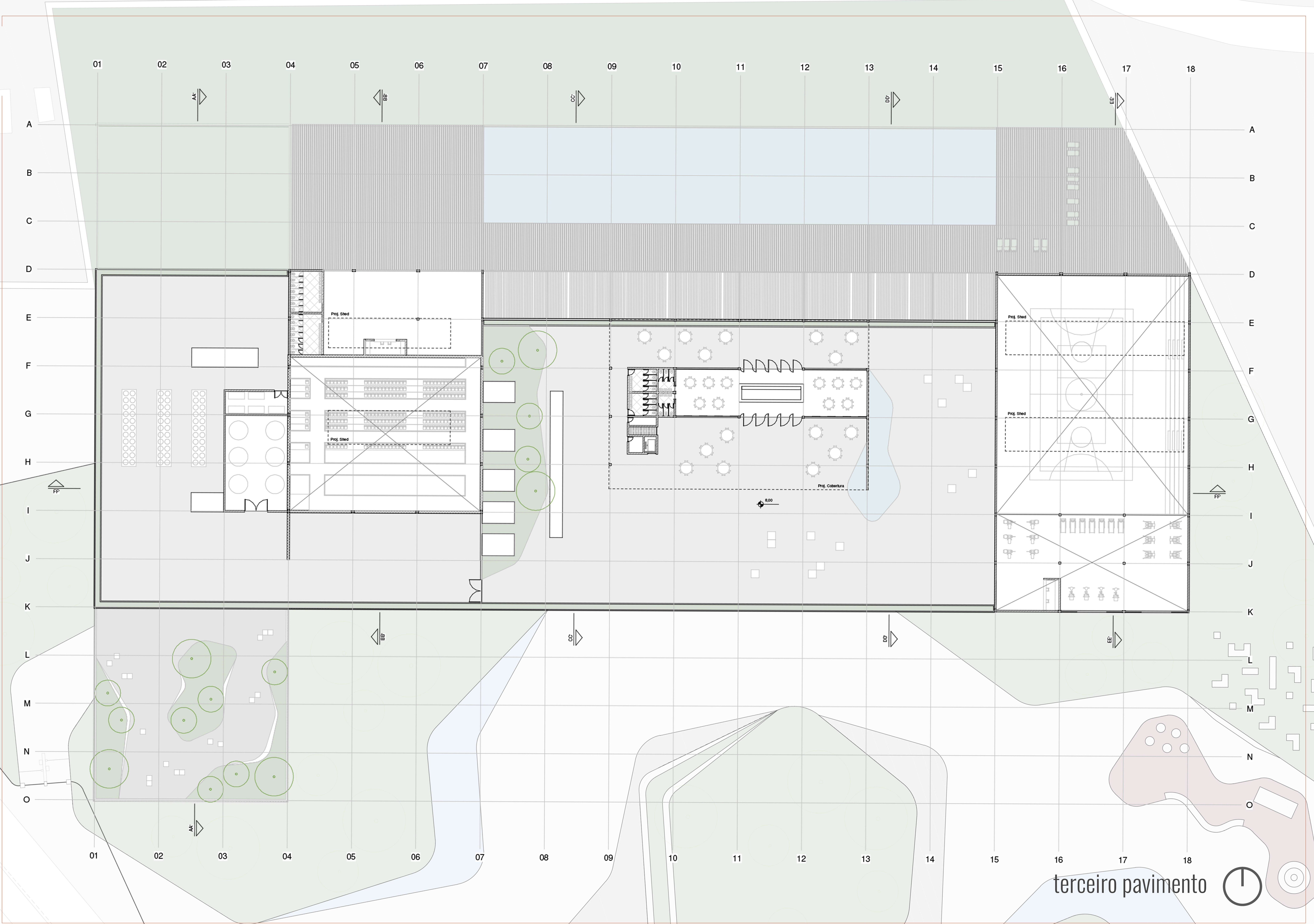

terceiro pavimento

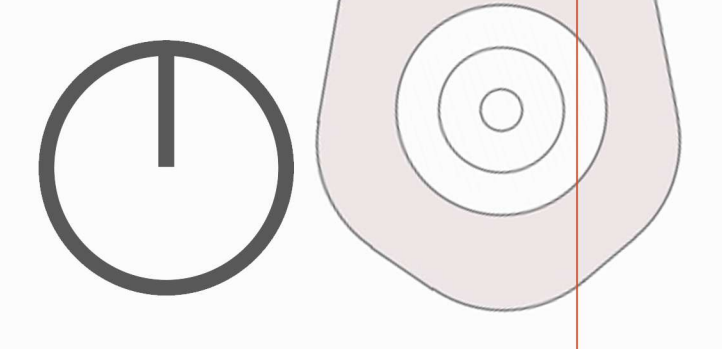





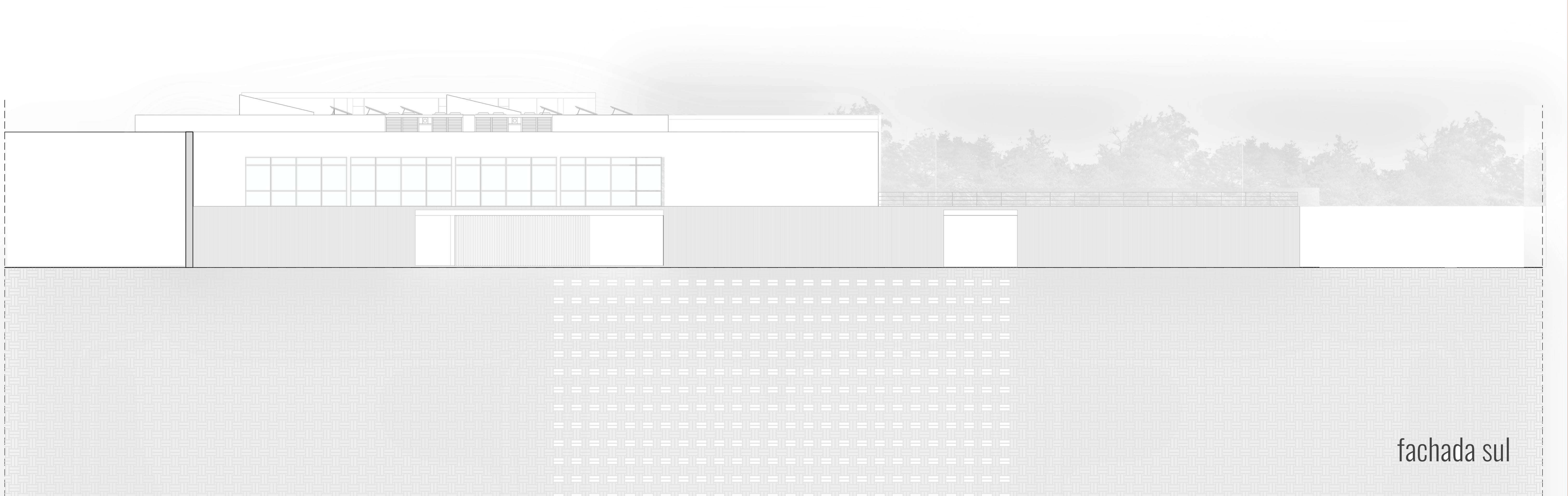

fachada sul



fachada leste

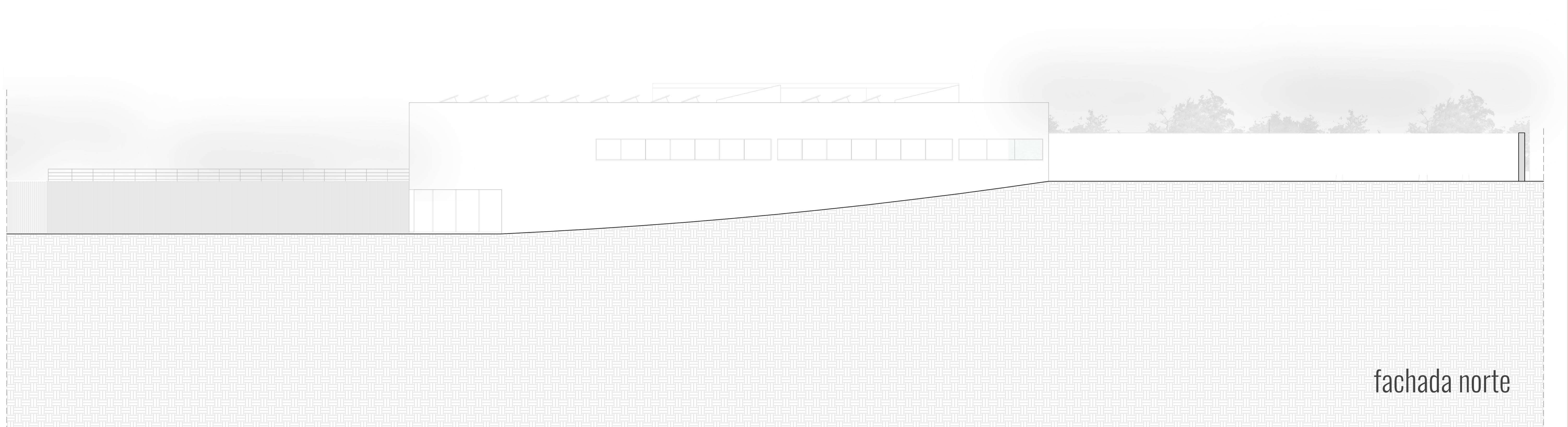

fachada norte



fachada oeste



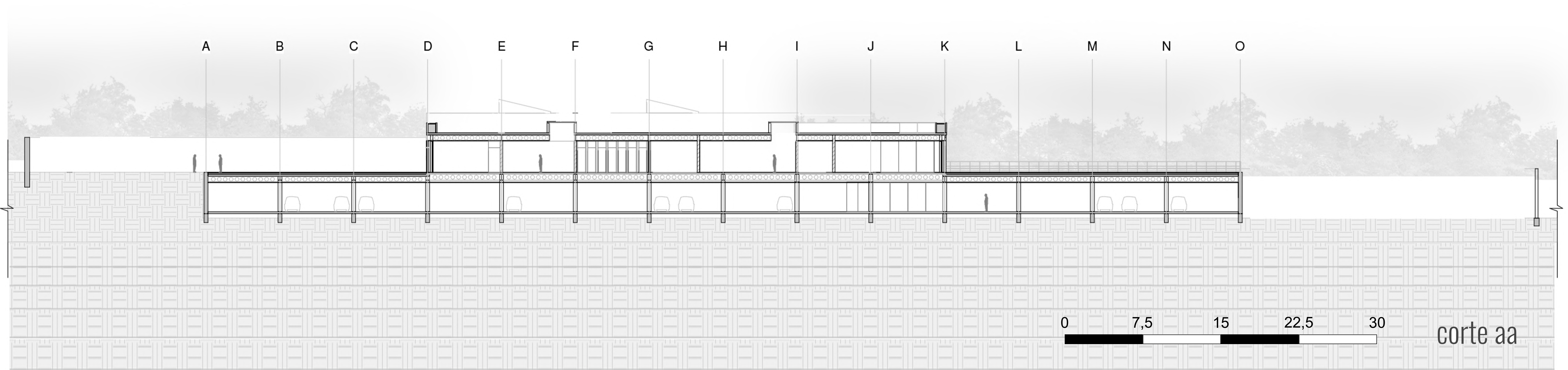

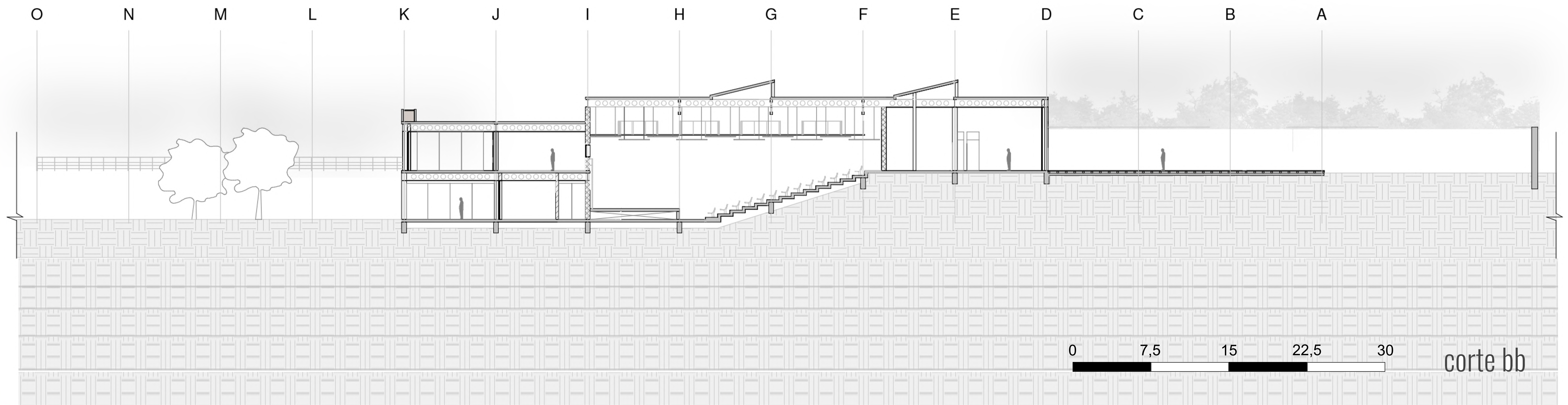

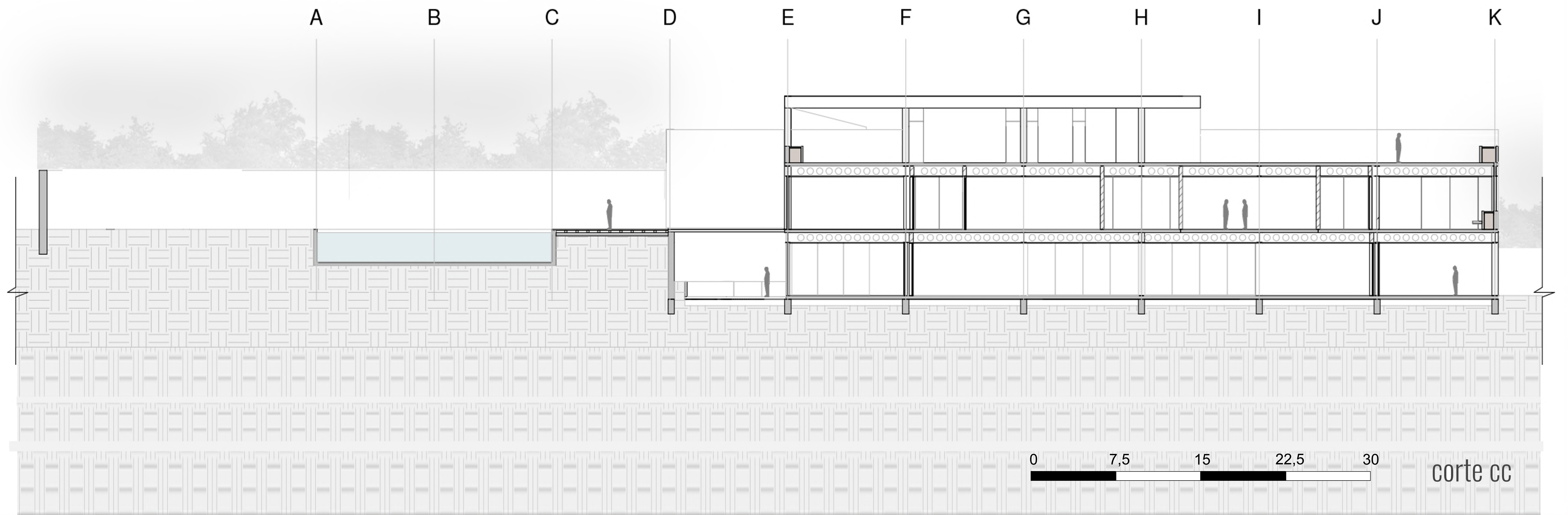

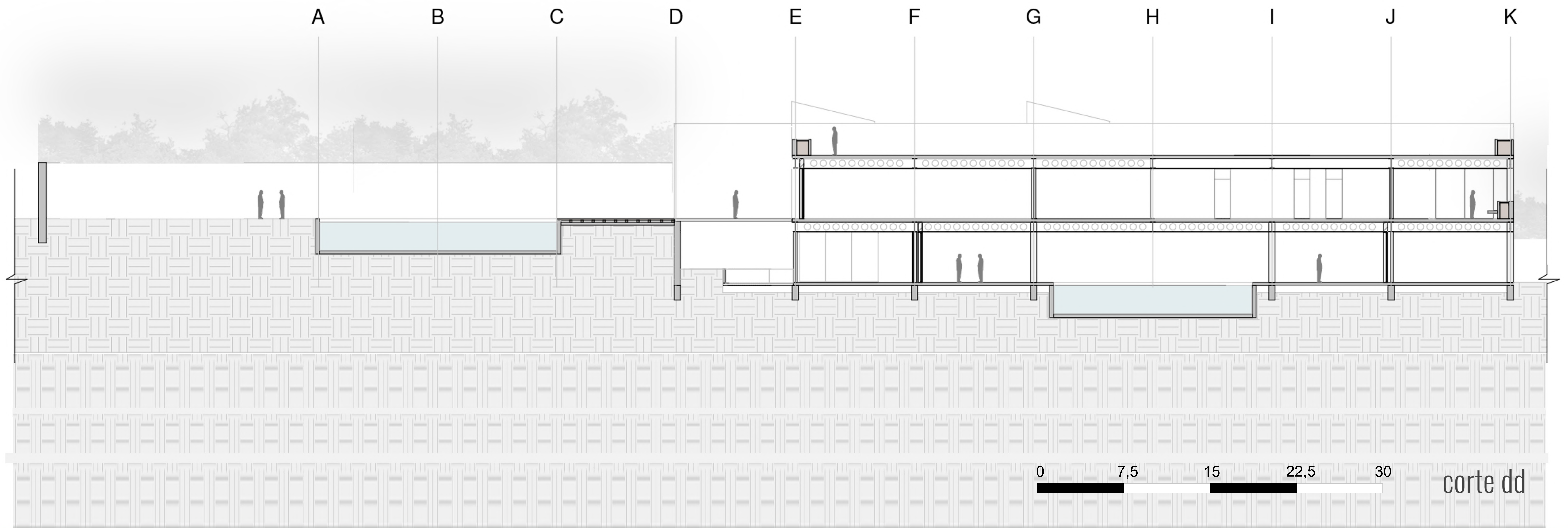

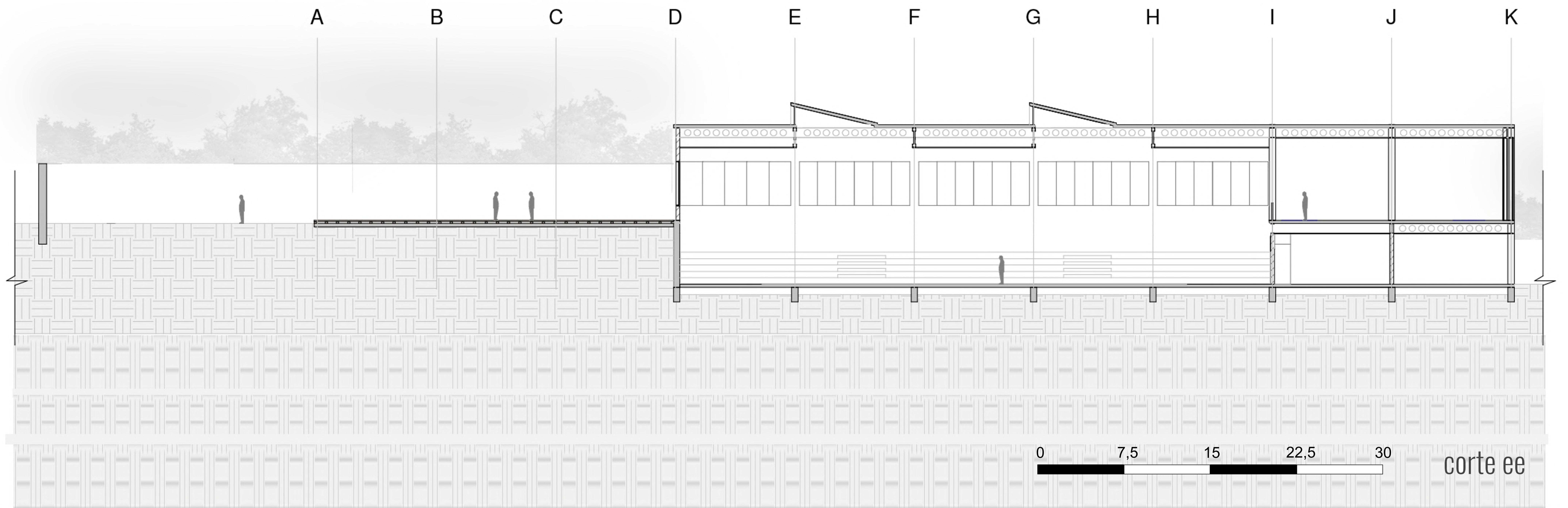

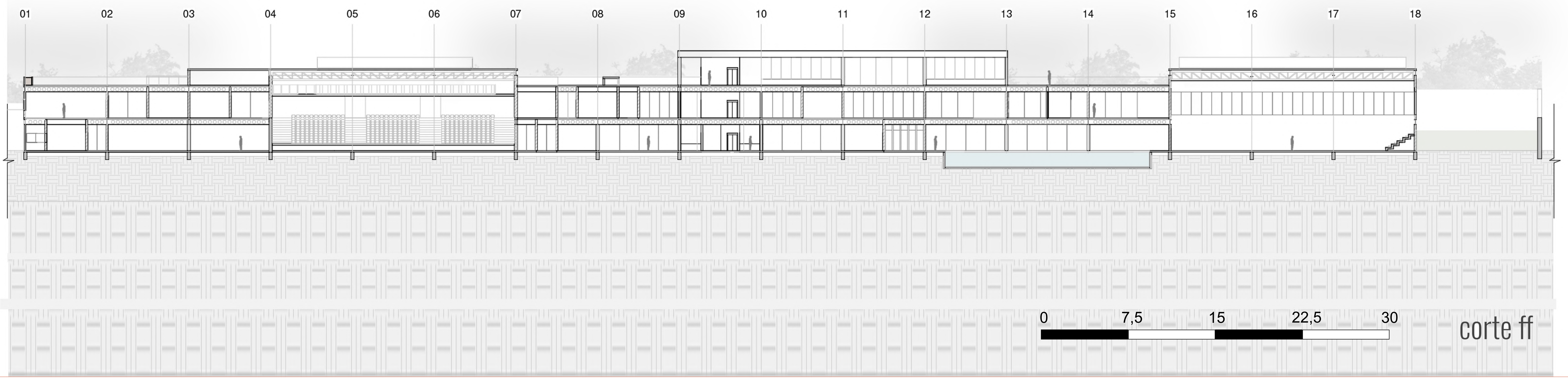

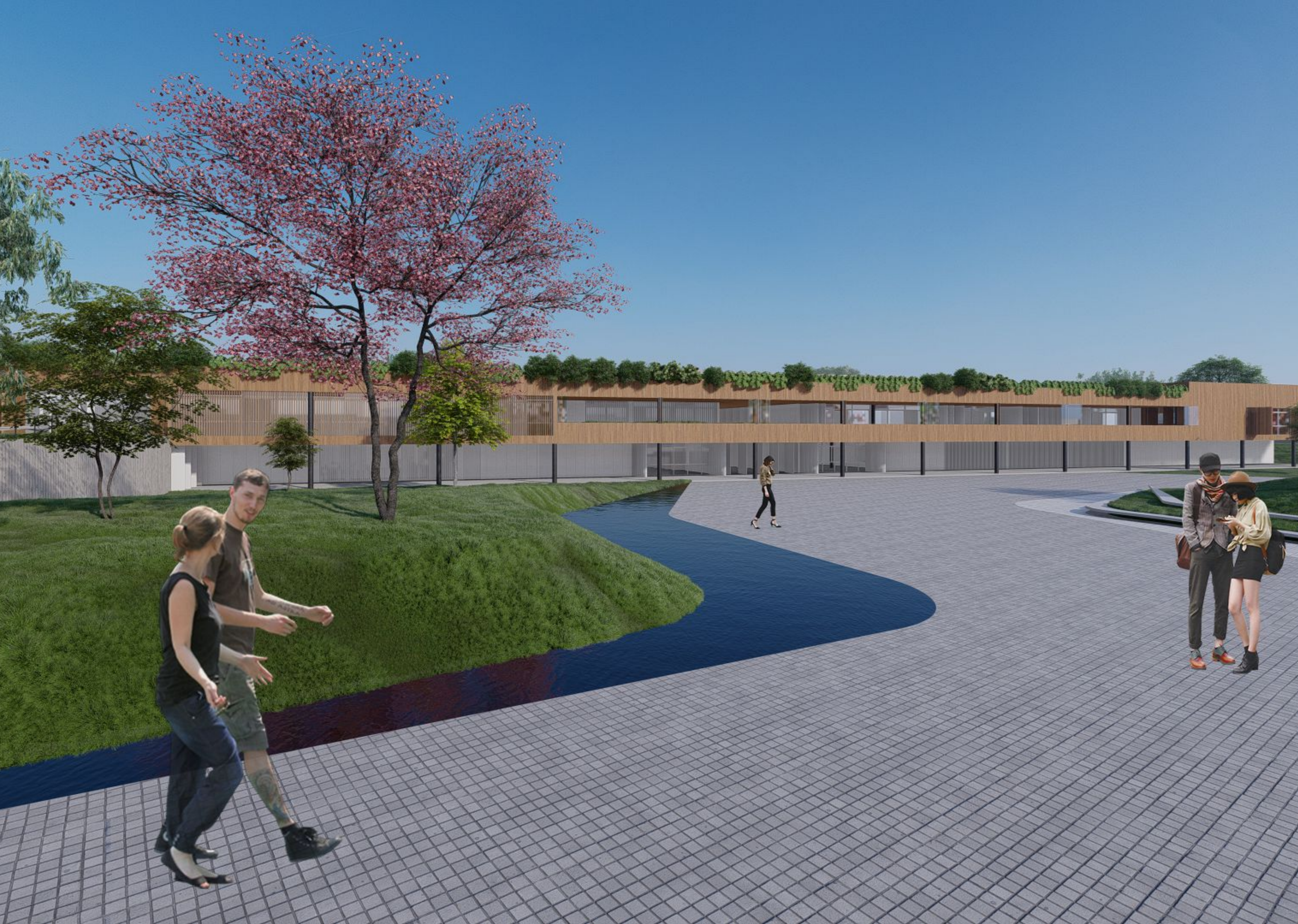

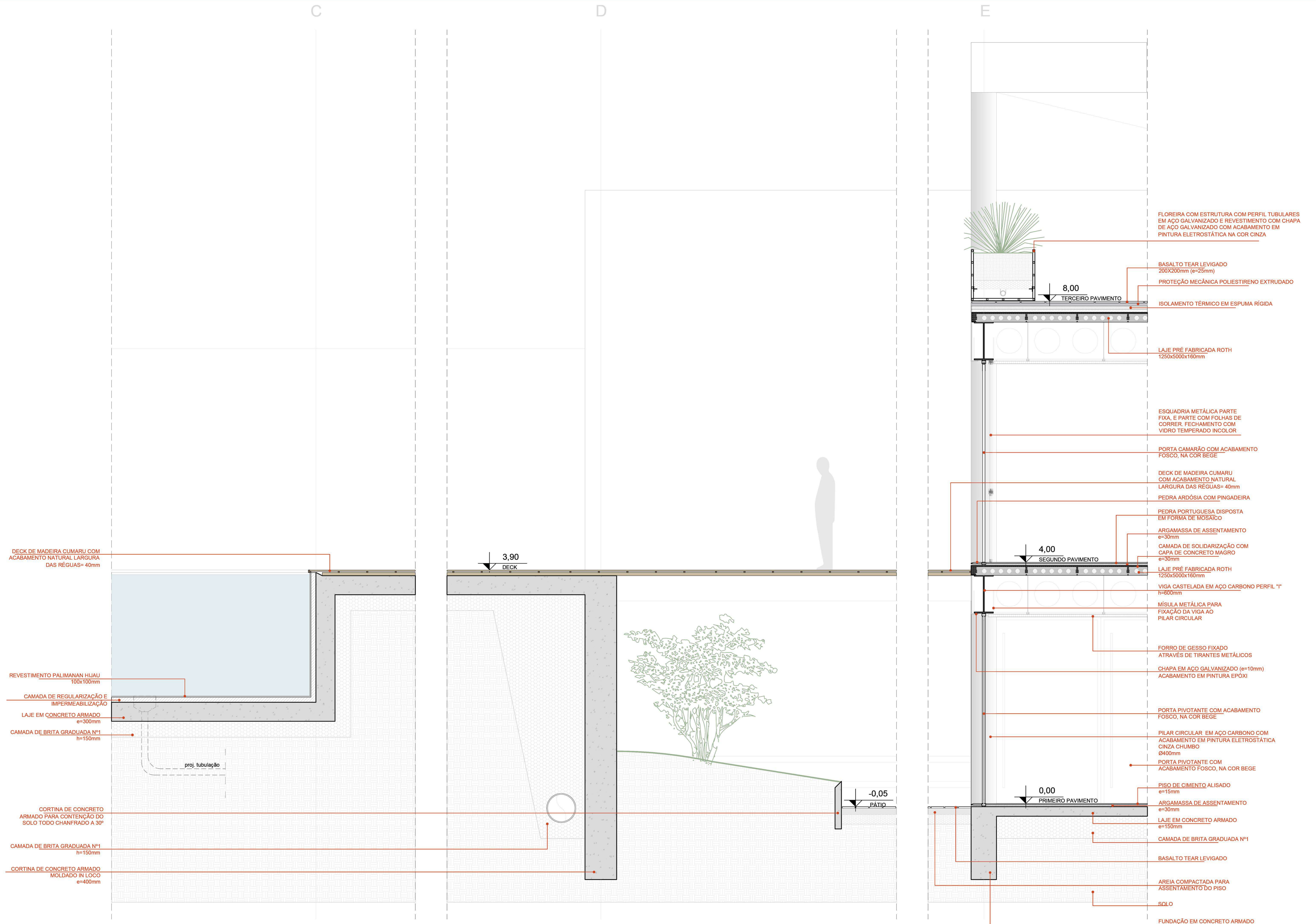

corte setorial



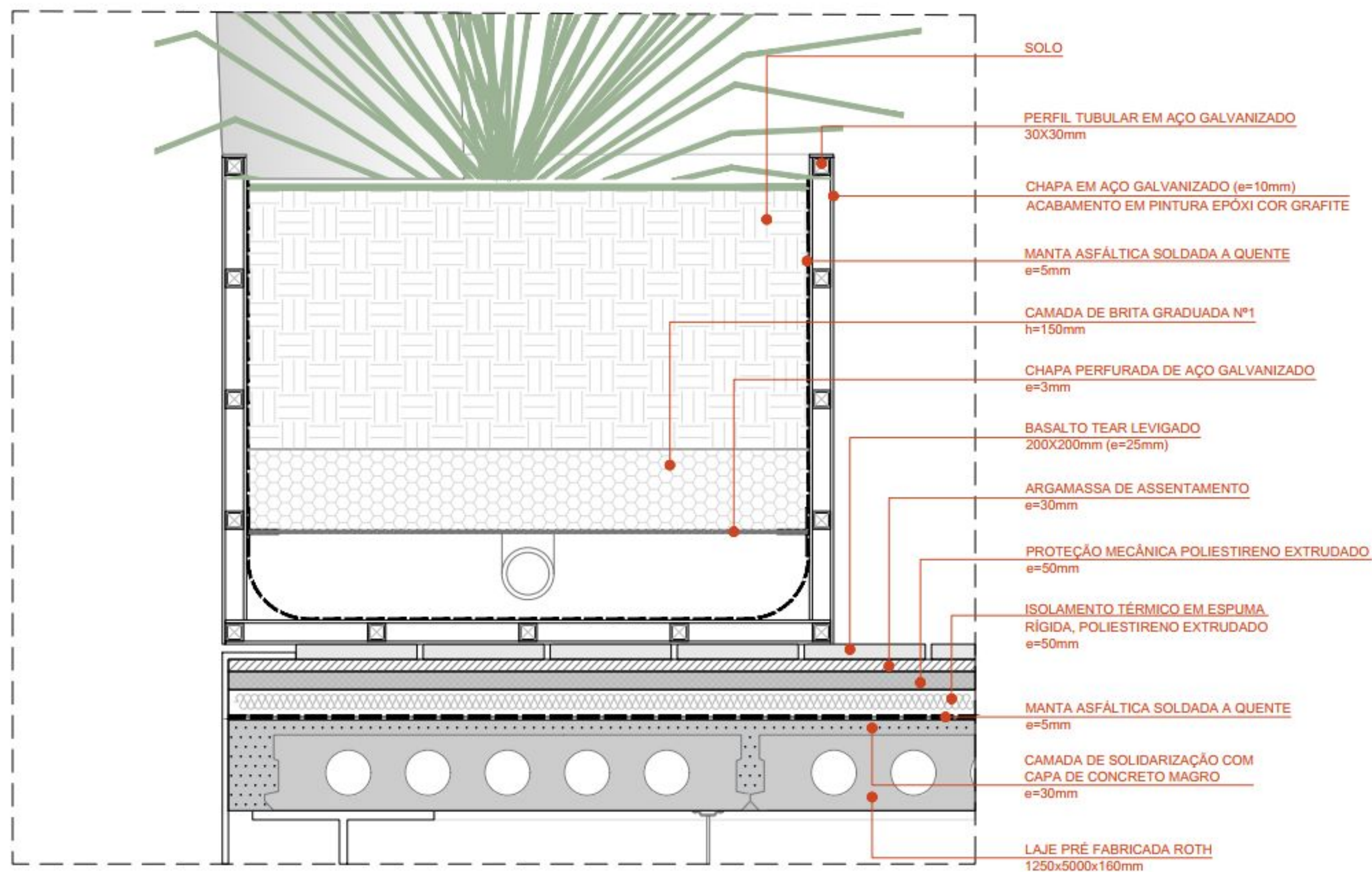

detalhe 01 - floreira

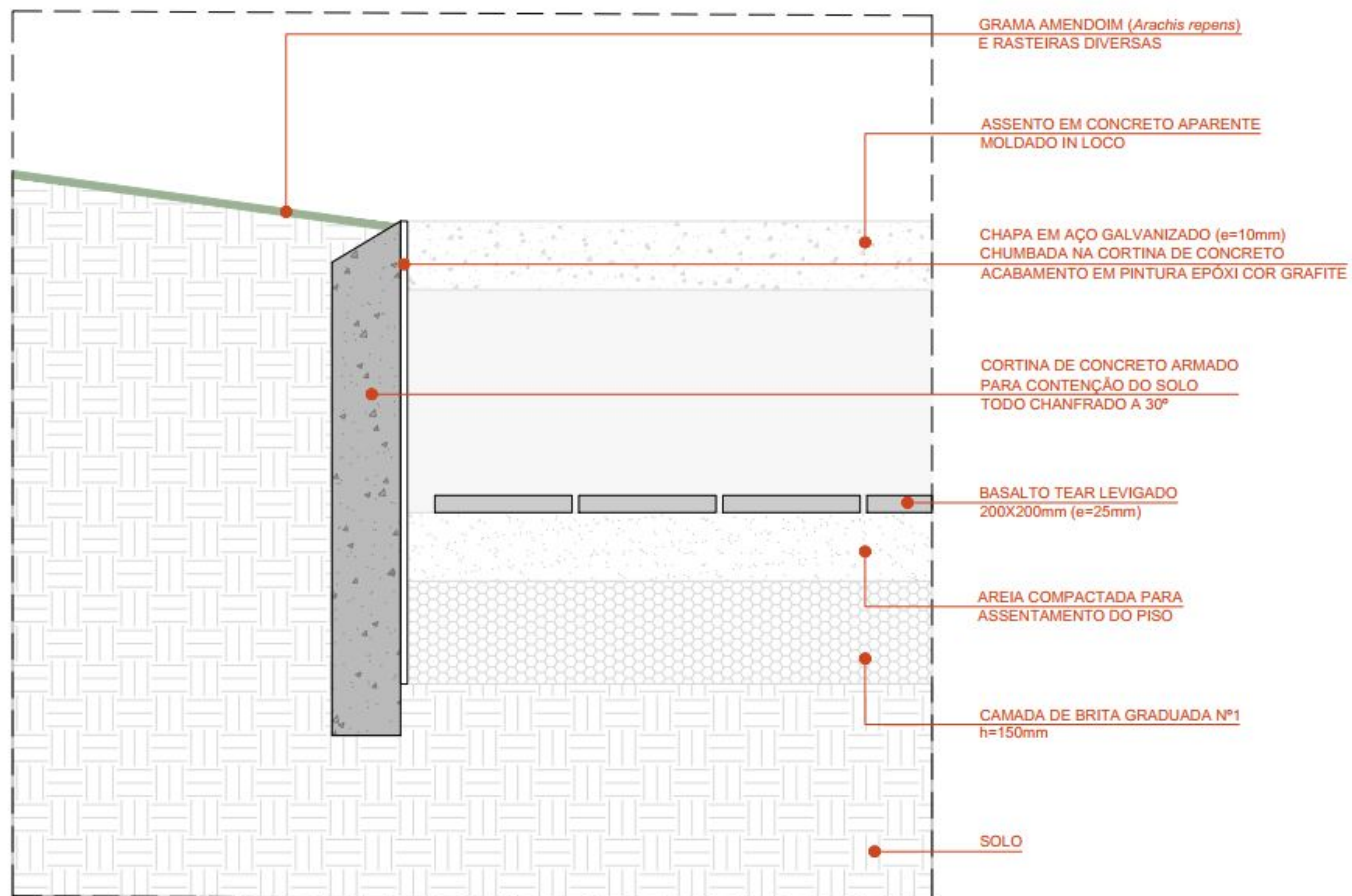

detalhe 02 - contenção do terreno

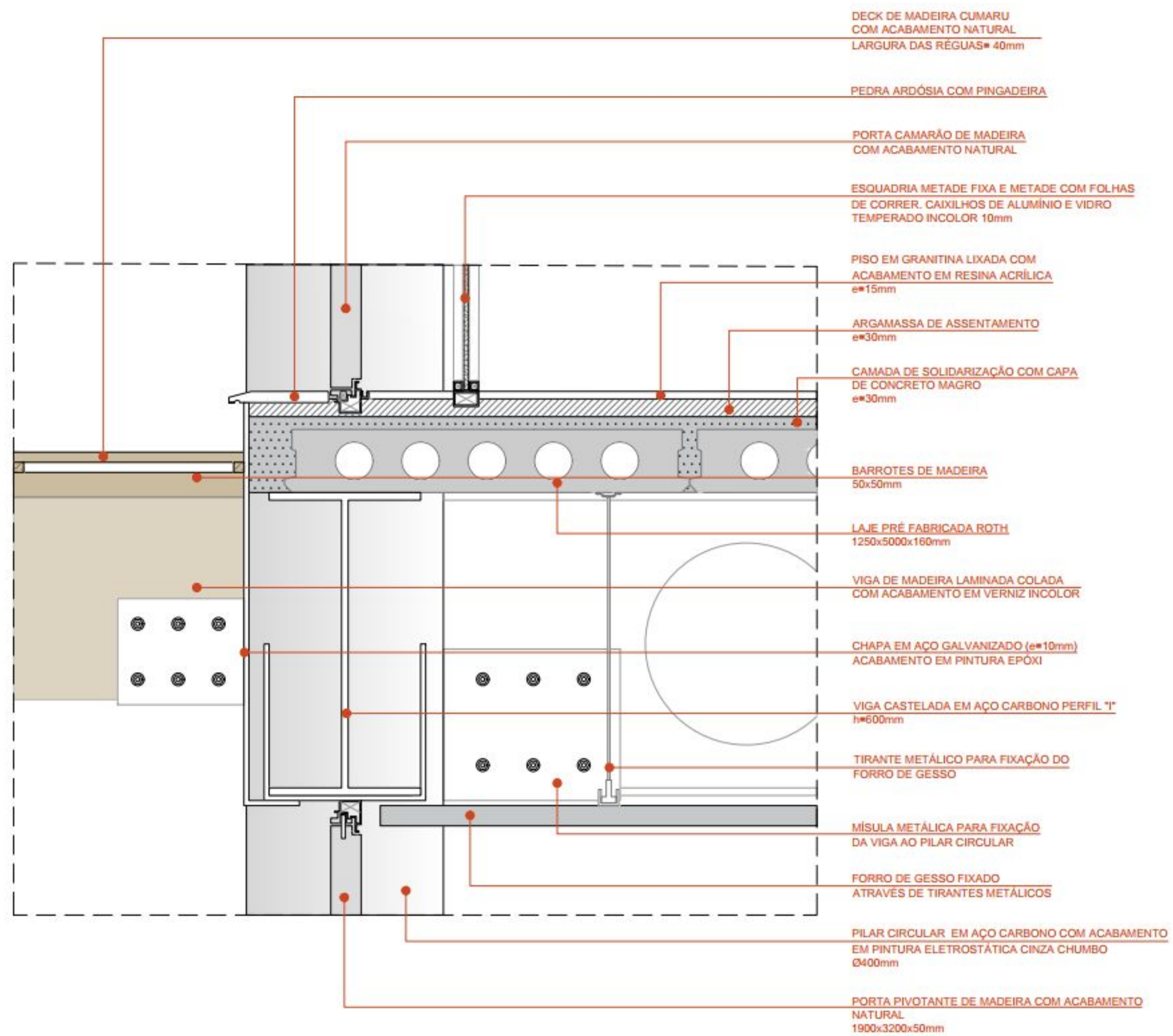

detalhe 03 - junção entre viga e pilar / deck

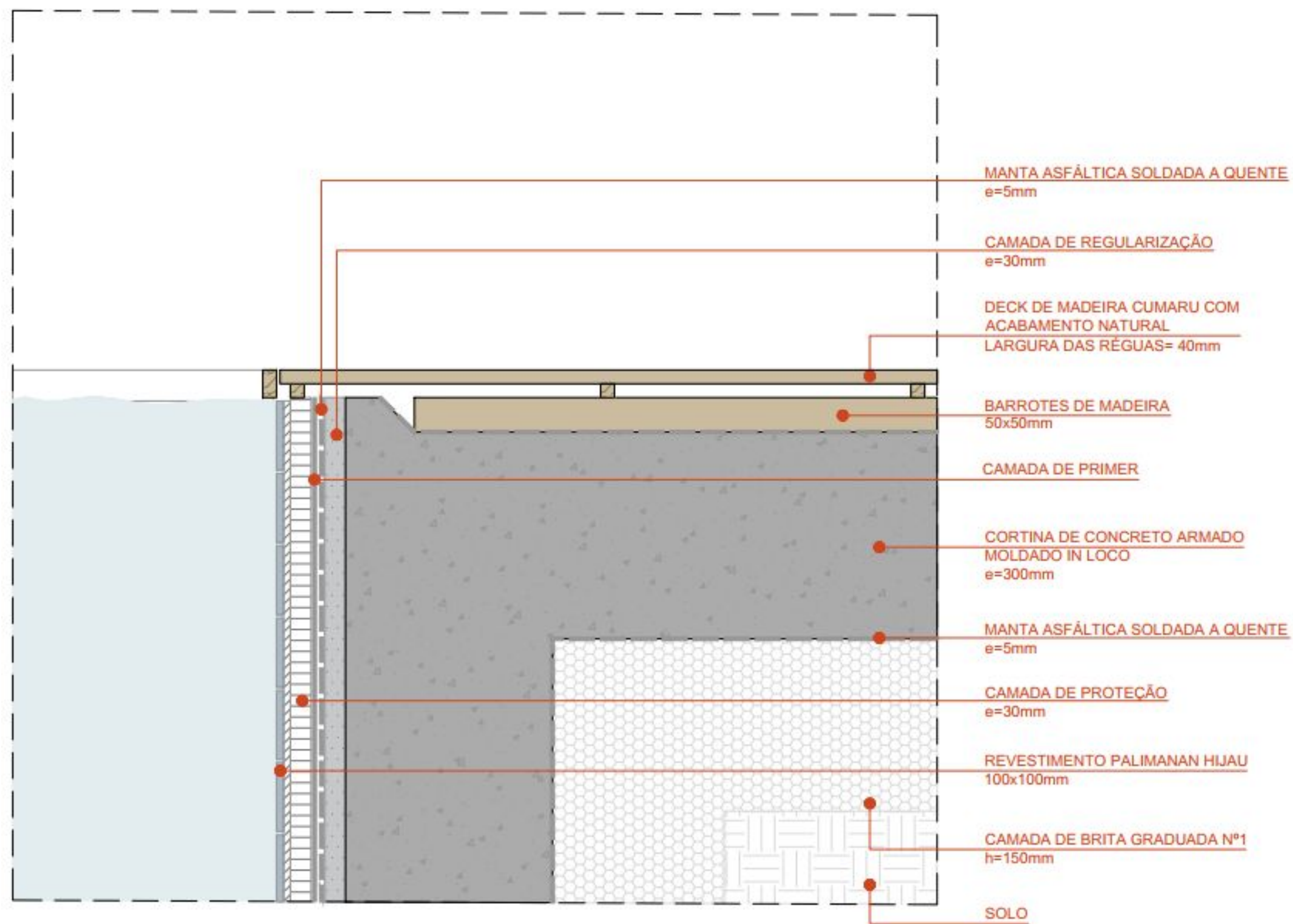

detalhe 04 - deck da piscina



OBRIGADA