

ABERTO AO  
PÚBLICO

# **aberto ao público: uma investigação sobre a tipologia prisional no espaço urbano**

Juliana Colombo  
Orientador Daniel Pitta Fischmann



A Polícia Civil informou nesta sexta-feira (2) que indiciou 15 presos pelo massacre que resultou na **morte de 58 detentos** no Centro de Recuperação Regional de Altamira, sudoeste do Pará. O inquérito ainda não foi finalizado e mais detentos podem ser indiciados pelo crime.



**Preso que se vestiu de mulher é encontrado enforcado no Rio**

**Mortes em presídio no PA vão a 58 após localização de corpo em escombros**



**Detento é encontrado morto na Penitenciária Nelson Hungria**

As causas da morte do preso ainda estão sendo investigadas. O homem foi encontrado morto durante uma conferência realizada por agentes penitenciários



## 726.712 é o número de presidiários no Brasil.

40% estão em prisão preventiva, seguido por 38% em regime fechado, 15% em semiaberto e 6% em regime aberto. a maior parte das vagas se destina ao regime fechado (42%).

## Brasil é o **terceiro país** no ranking de maior população carcerária do mundo.

atrás apenas dos Estados Unidos, com 2.121.600 pessoas, e da China, com 1.649.804.

## A cada 100 mil pessoas, existem, no país, **336 presos**.

ocupando a 26ª posição no ranking, o Brasil está entre os países que mais prendem no mundo. na américa do sul, é o que apresenta a maior taxa de aprisionamento.

## A taxa de ocupação das prisões no Brasil é de **197%**.

de um total de 726 mil reclusos, o país possui pouco mais de 368 mil vagas. o reflexo deste descompasso é um cenário já conhecido: cadeias superpopuladas e condições de vida sub-humanas.

## Desde os anos 90, a população carcerária **aumentou 707%**.

em 1990, os privados de liberdade no brasil eram 90 mil; em 2016, pela primeira vez na história, ultrapassa a casa dos 700 mil. há quase 30 anos, este número exorbitante nunca parou de crescer.

Desde os anos 90, a população  
carcerária  **aumentou 707%.**

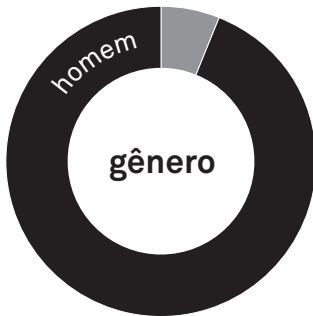

**existe alguma forma de transformar essa realidade a partir da arquitetura?**

**24/7**





Leoben Prison, 2004,  
Áustria



Edward Sullivan  
Courthouse, 1972,  
Cambridge, Reino Unido

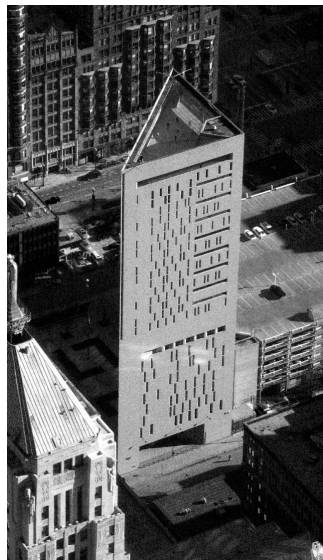

Metropolitan Correction Center,  
1975, Chicago, EUA



Halden Fængsel Halden,  
2010, Noruega

**diretrizes para um novo olhar sobre a prisão**

# 01 permear o espaço urbano

**01 permear o espaço urbano**

**02 assemelhar-se à vida em liberdade**

**01 permear o espaço urbano**

**02 assemelhar-se à vida em liberdade**

**03 transformar-se através do coletivo**

**01 permear o espaço urbano**

**02 assemelhar-se à vida em liberdade**

**03 transformar-se através do coletivo**

**04 reabilitar para além de punir**



UFRGS

instituto de educação

av. osvaldo aranha

parque farrroupilha (redenção)

av. joão pessoa

av. josé bonifácio

av. venâncio aires

colégio militar

polícia civil

HPS

uma prisão na região central de porto alegre





uma prisão na região  
central de porto alegre



**\***

**penitenciária de baixa segurança  
regime de progressão  
restaurante aberto ao público que funciona a  
partir do trabalho interno**

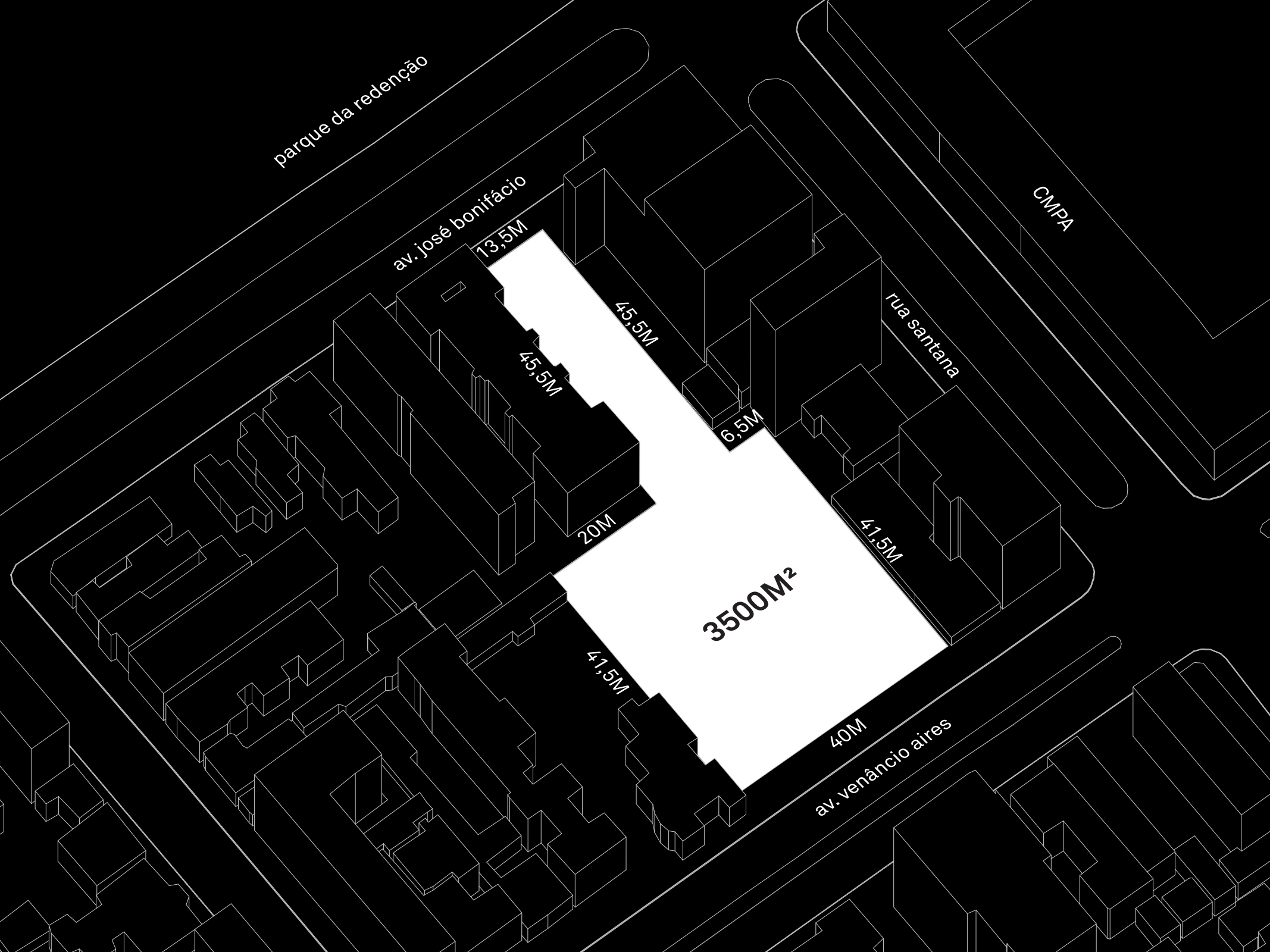

parque da redenção

av. José Bonifácio

CMPA

rua Santana

3500M<sup>2</sup>

av. Venâncio Aires

13,5M

45,5M

6,5M

45,5M

20M

41,5M

41,5M

40M

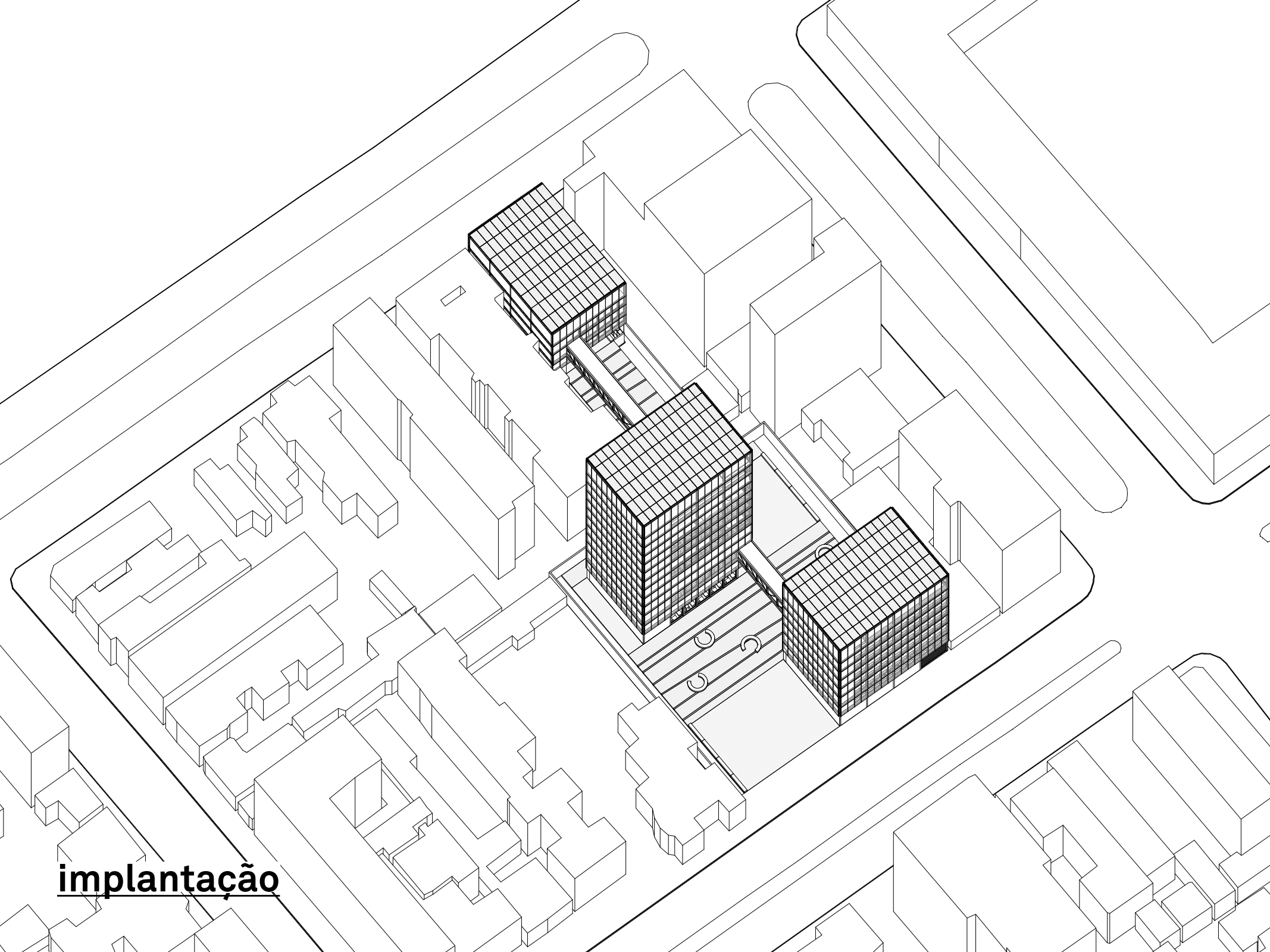

implantação

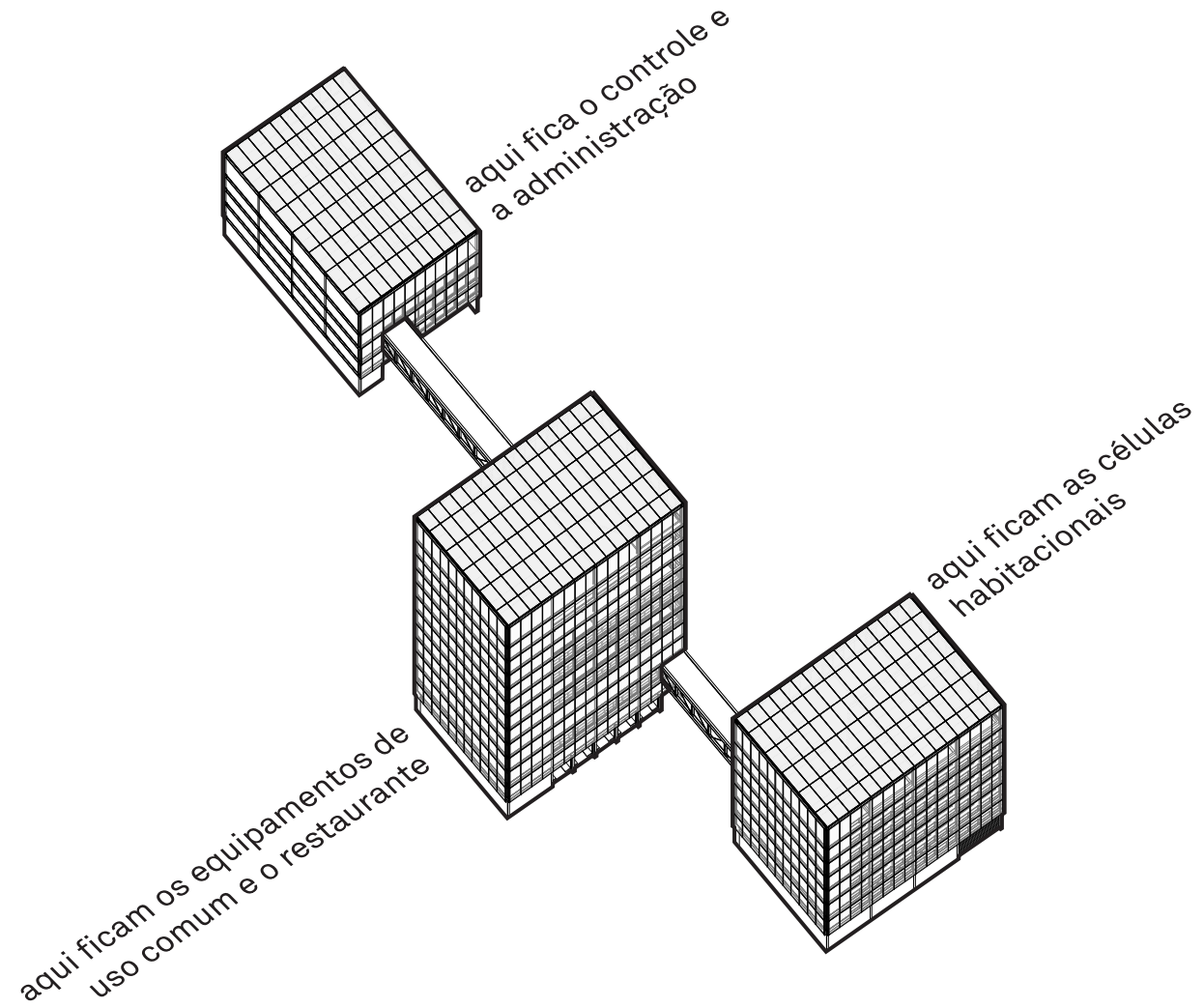

## zoneamento

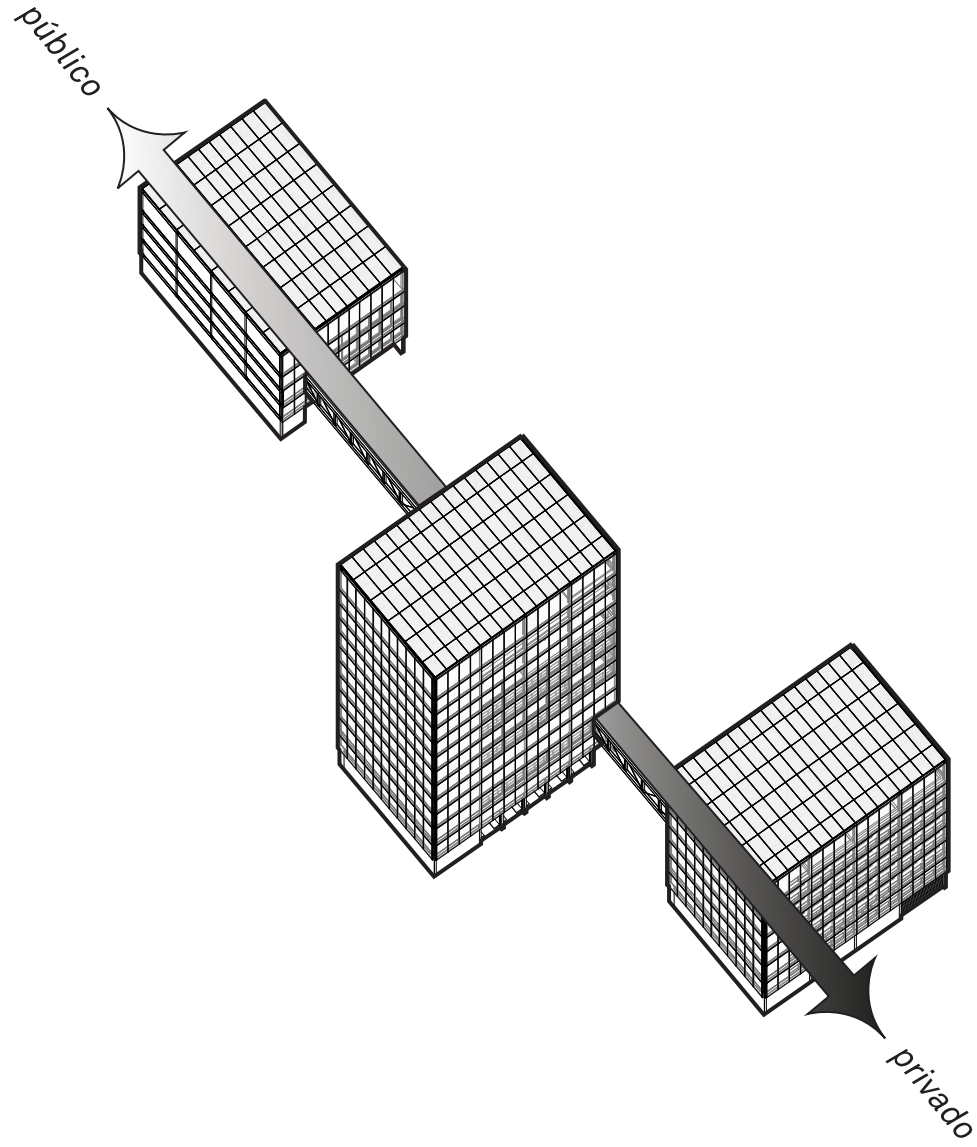

**zoneamento**

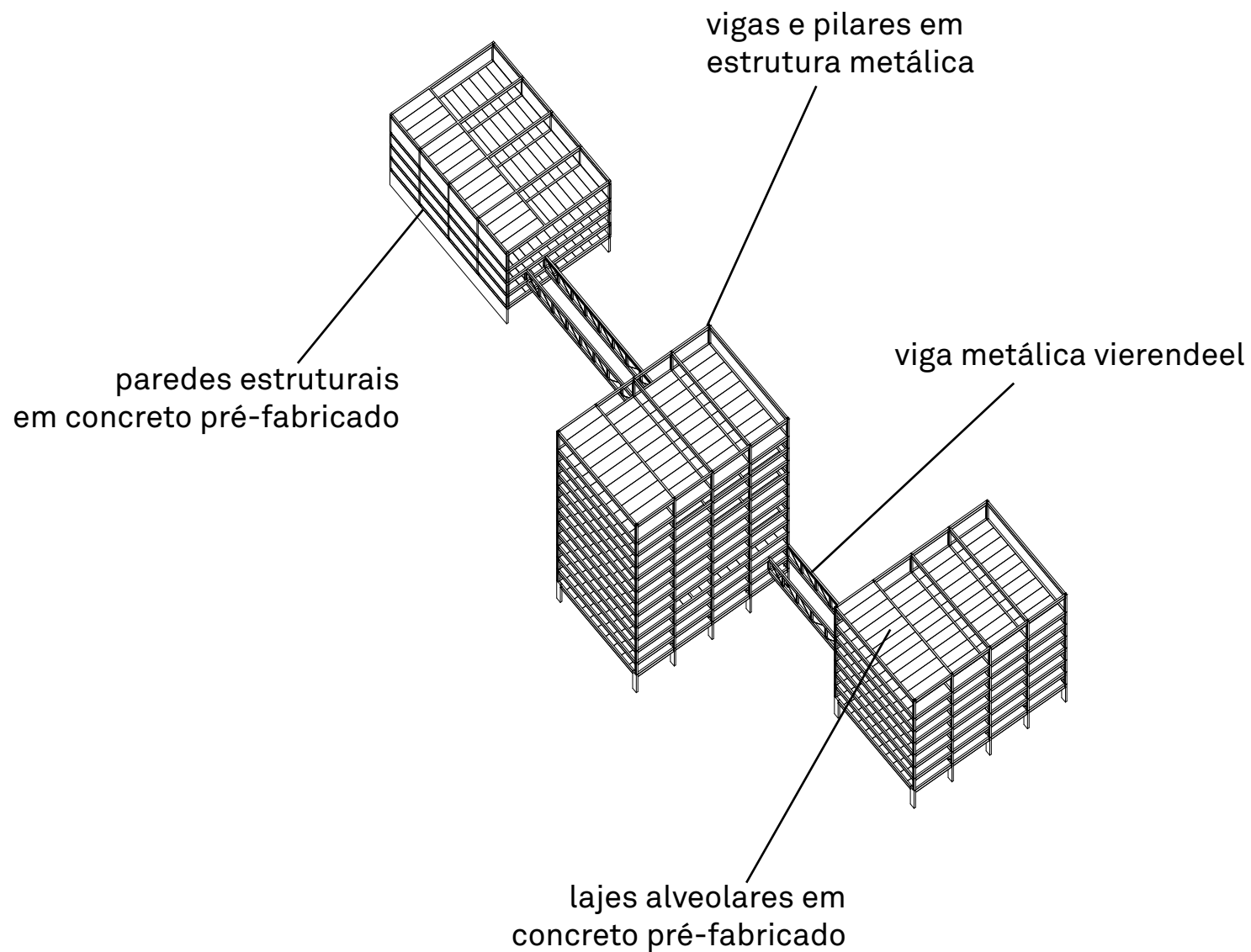

**sistema estrutural**

grelha 5x13,5m

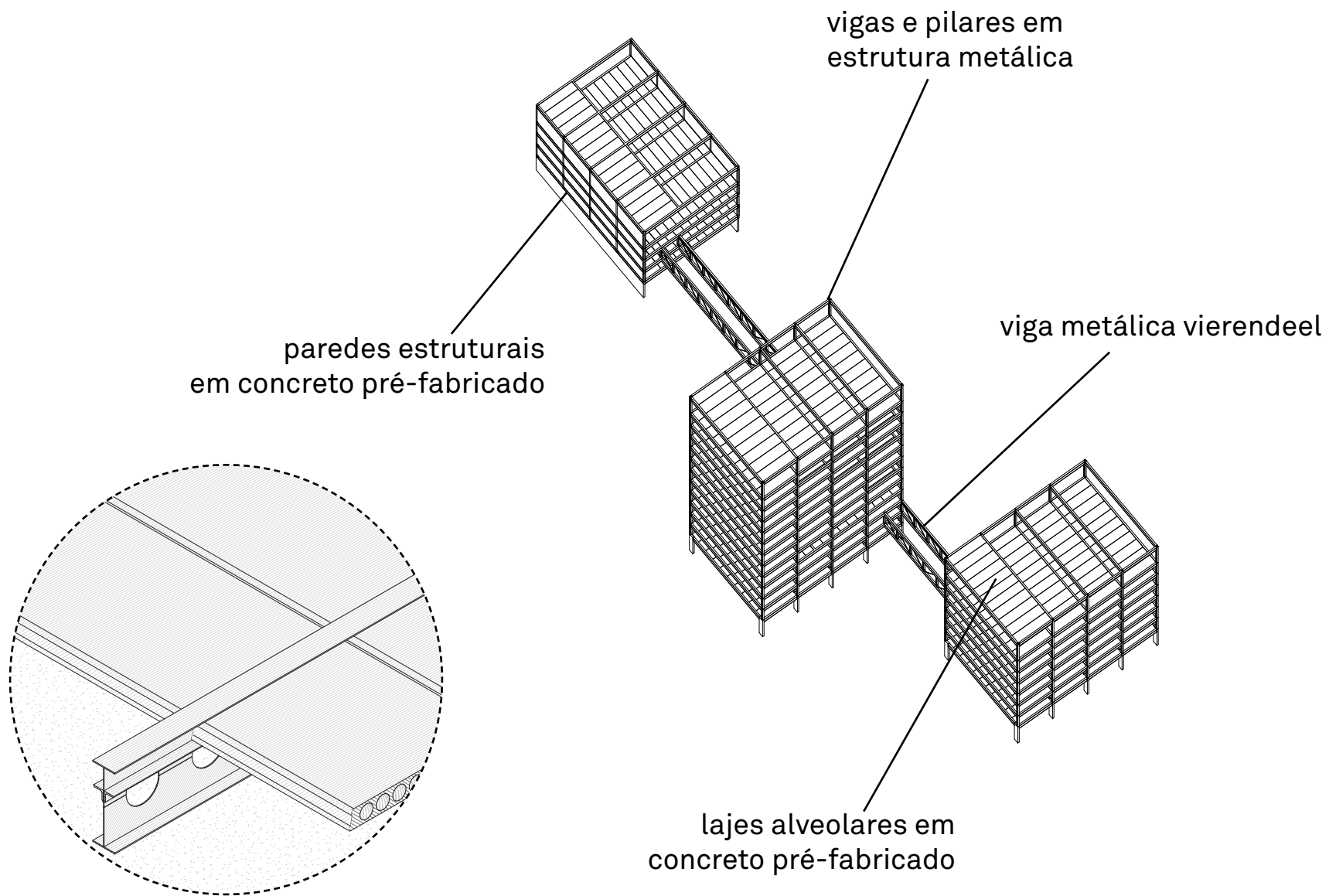

**sistema estrutural**

grelha 5x13,5m

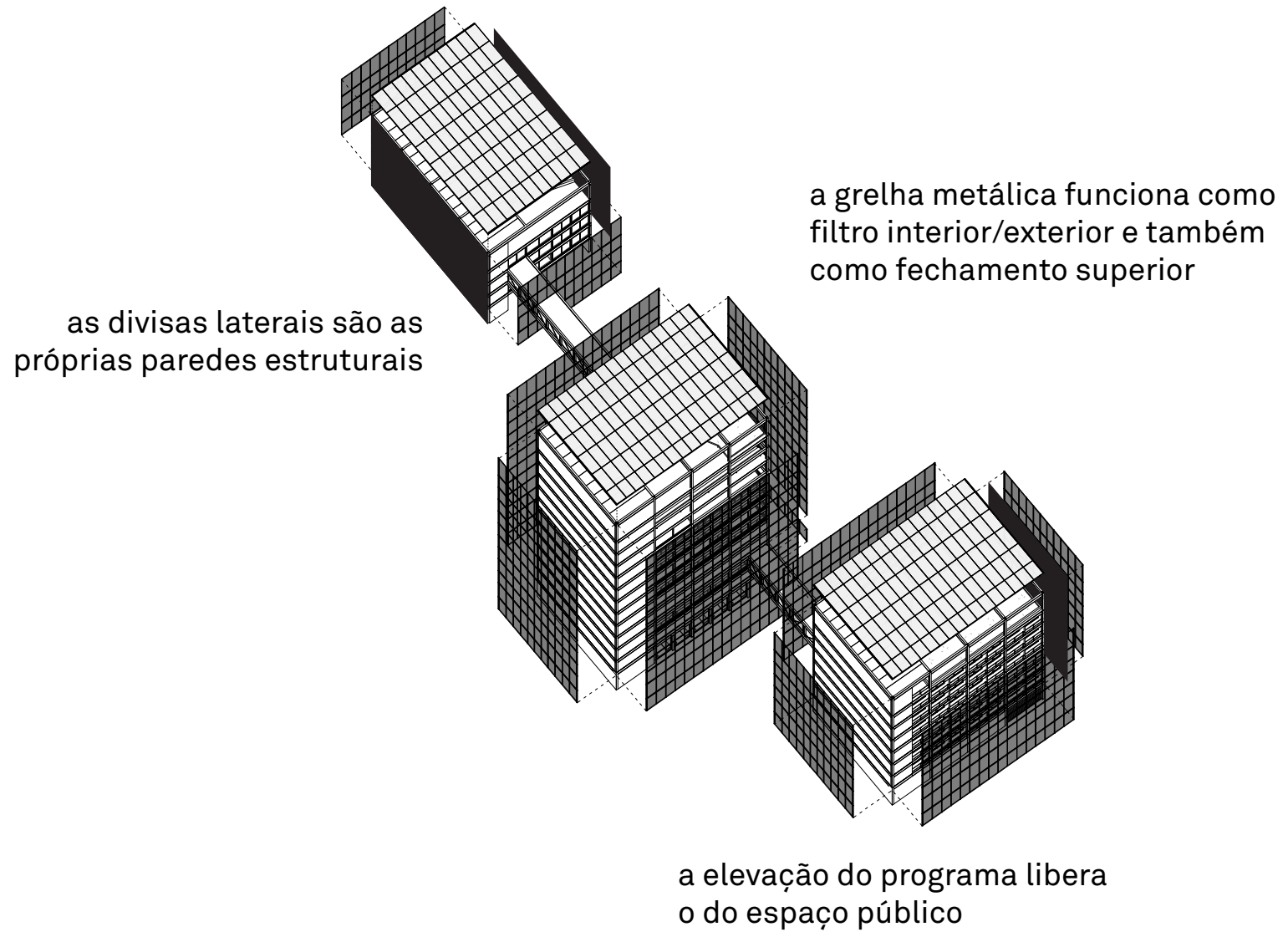

**fechar a prisão com arquitetura**



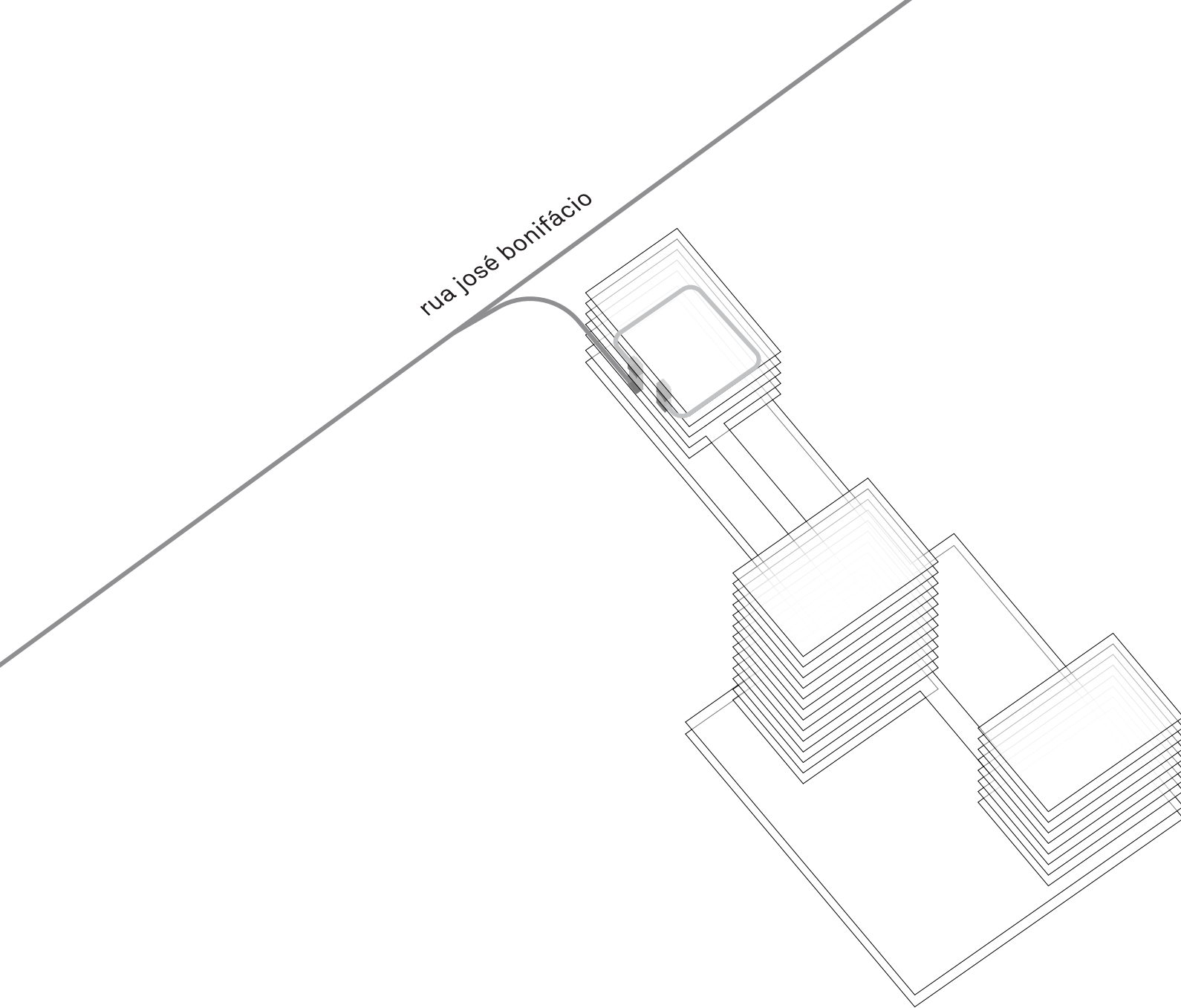

como se acessa desde o espaço público?

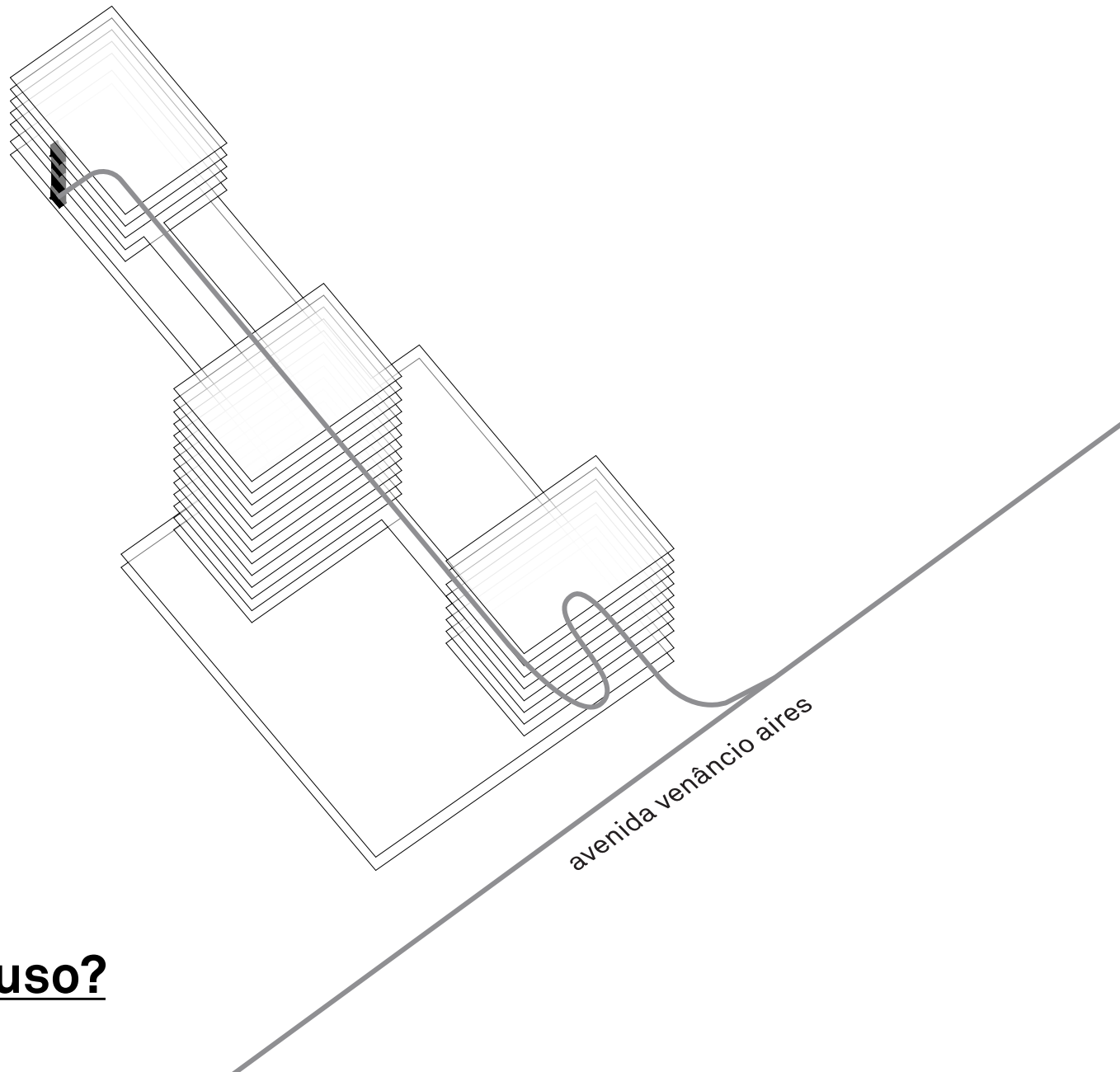

como entra o novo recluso?

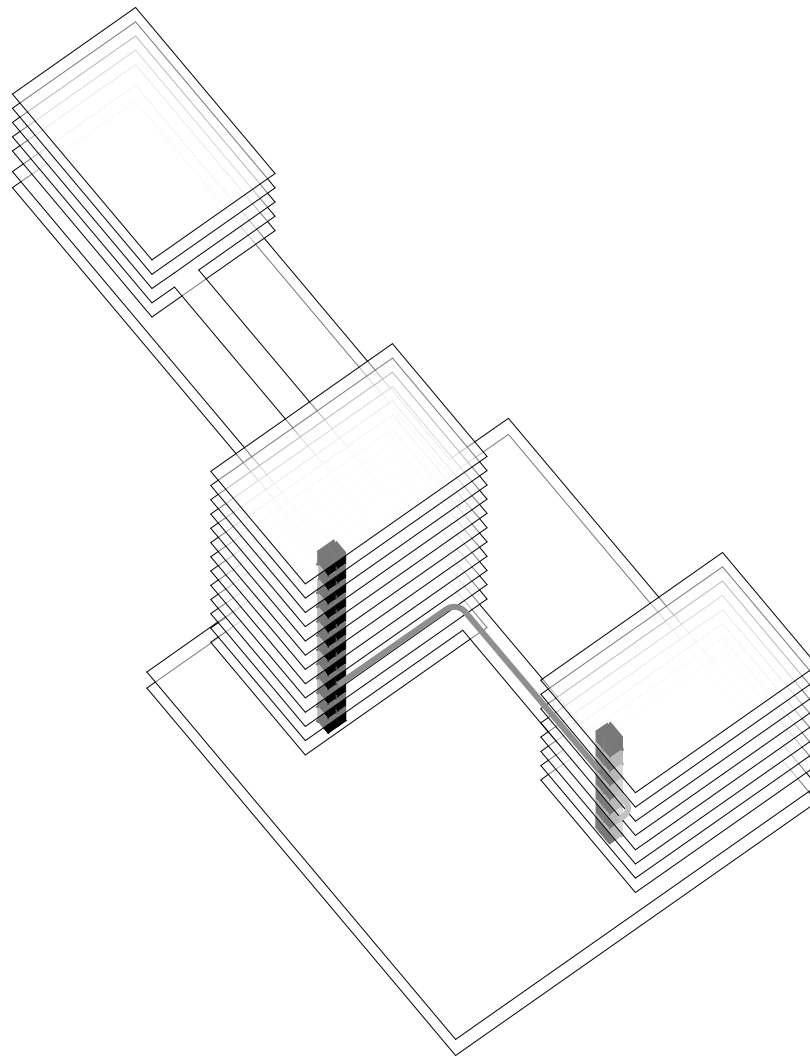

como funciona a circulação interna?

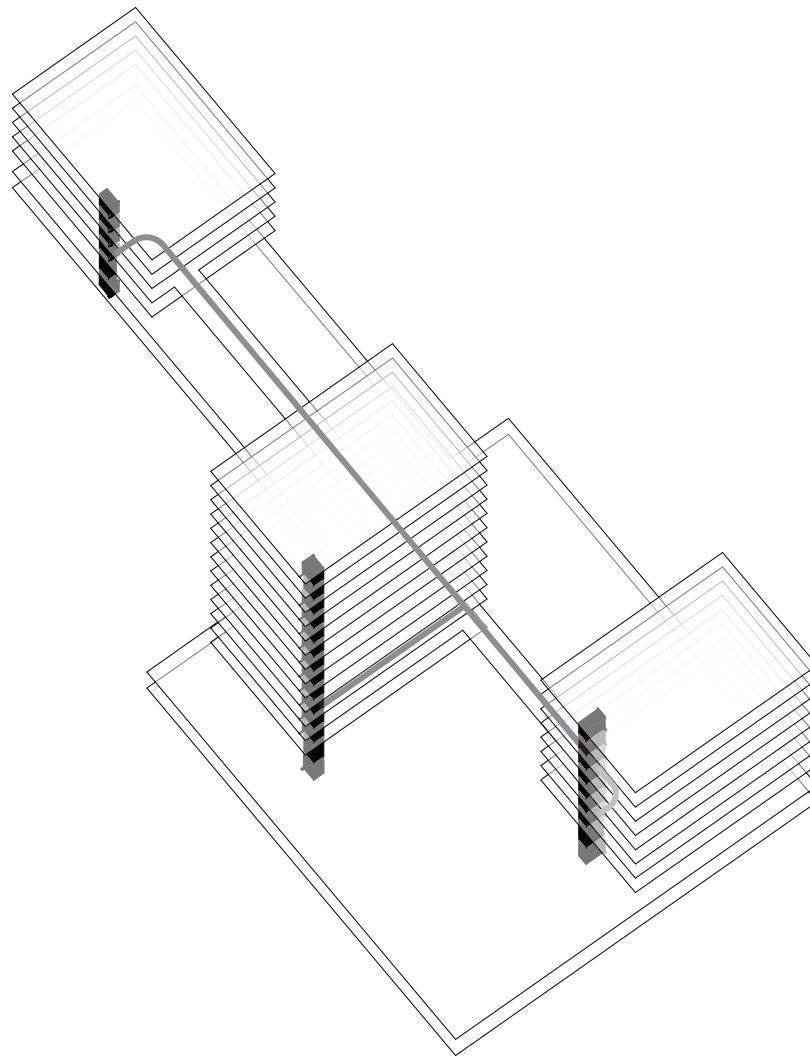

como é o fluxo de funcionários?

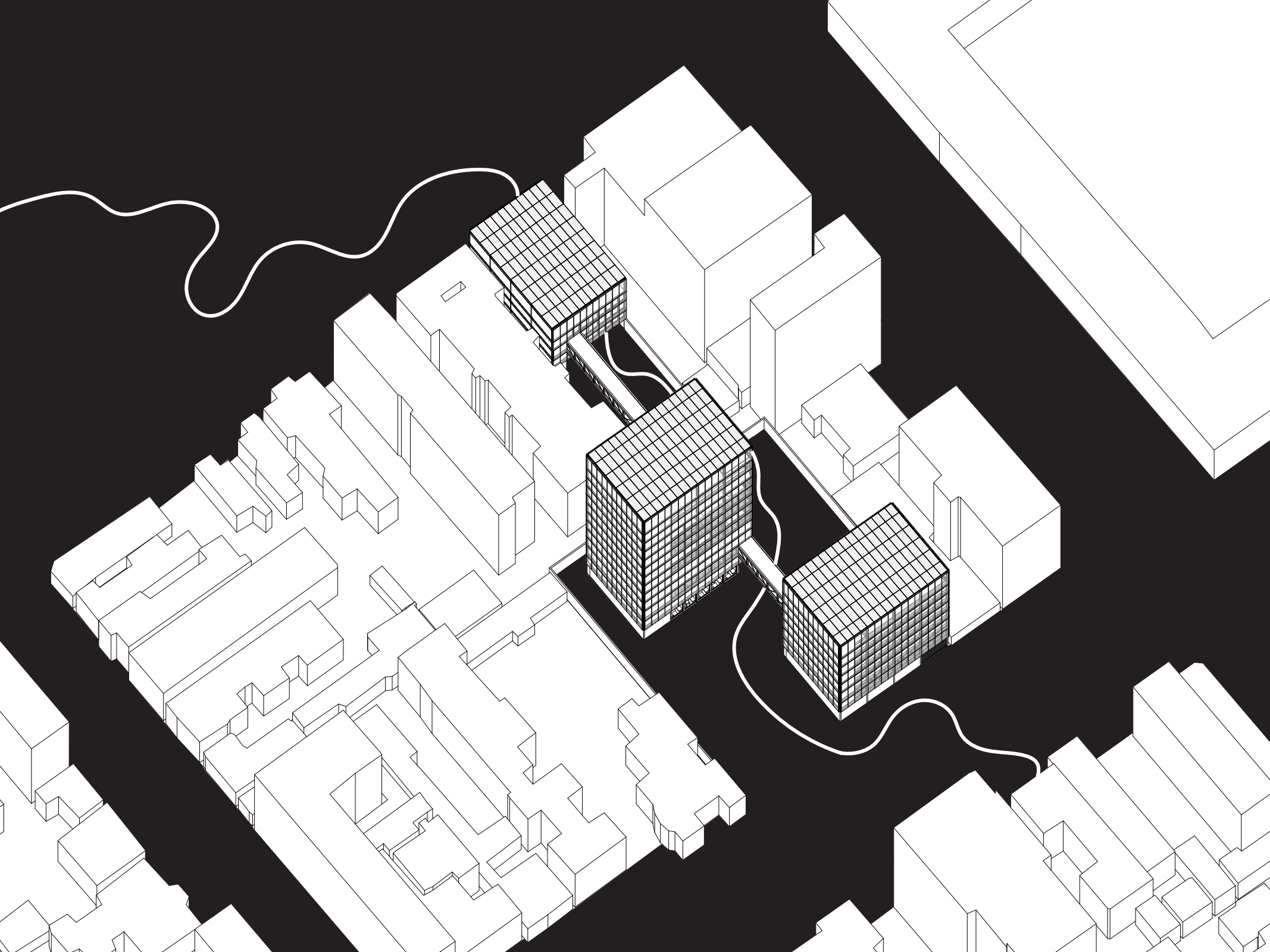

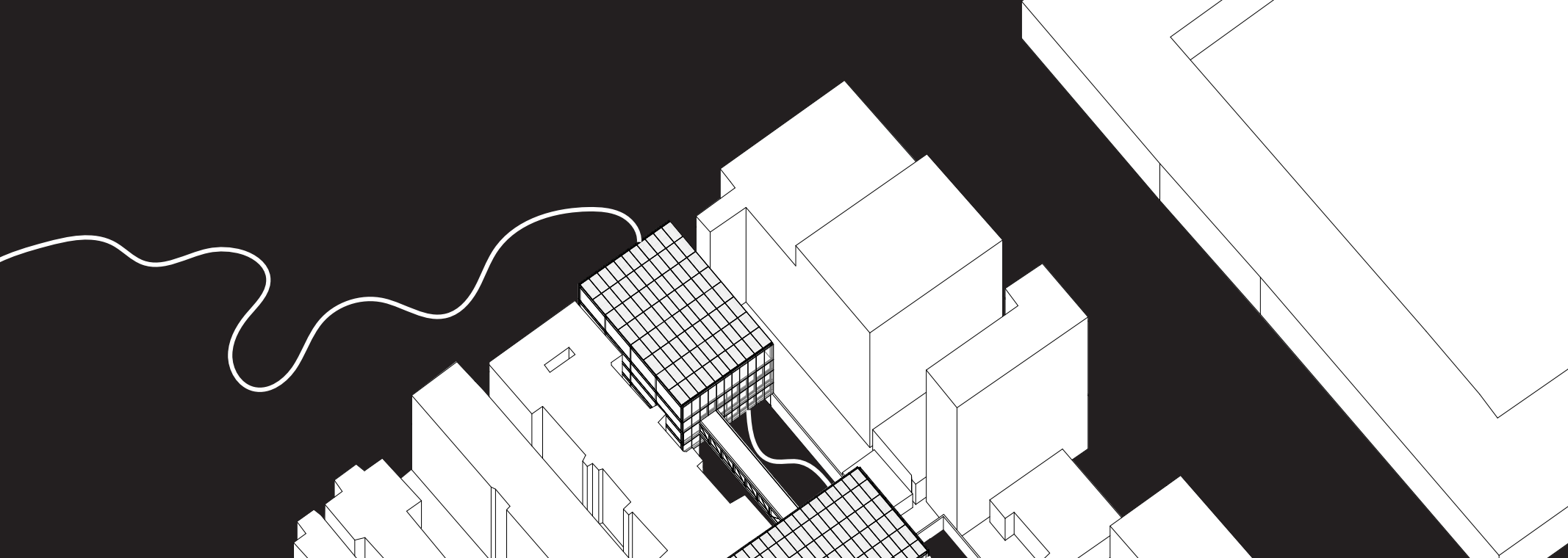

**o térreo é espaço público!**

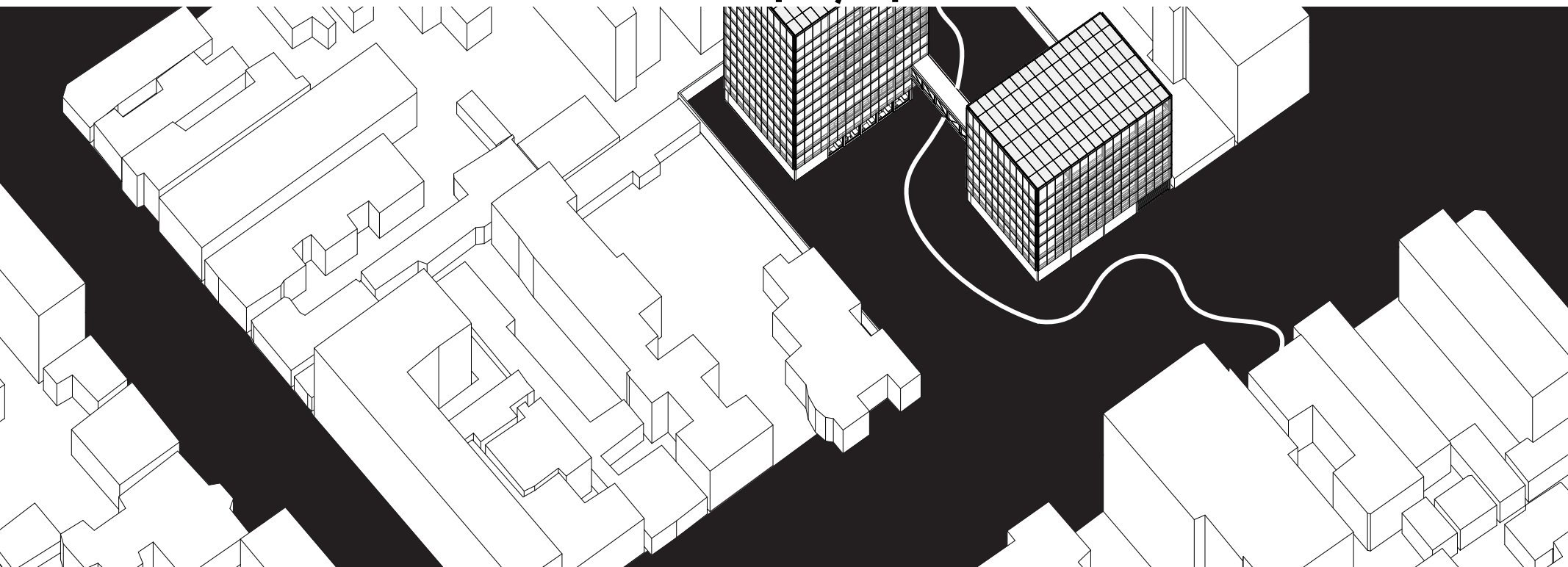

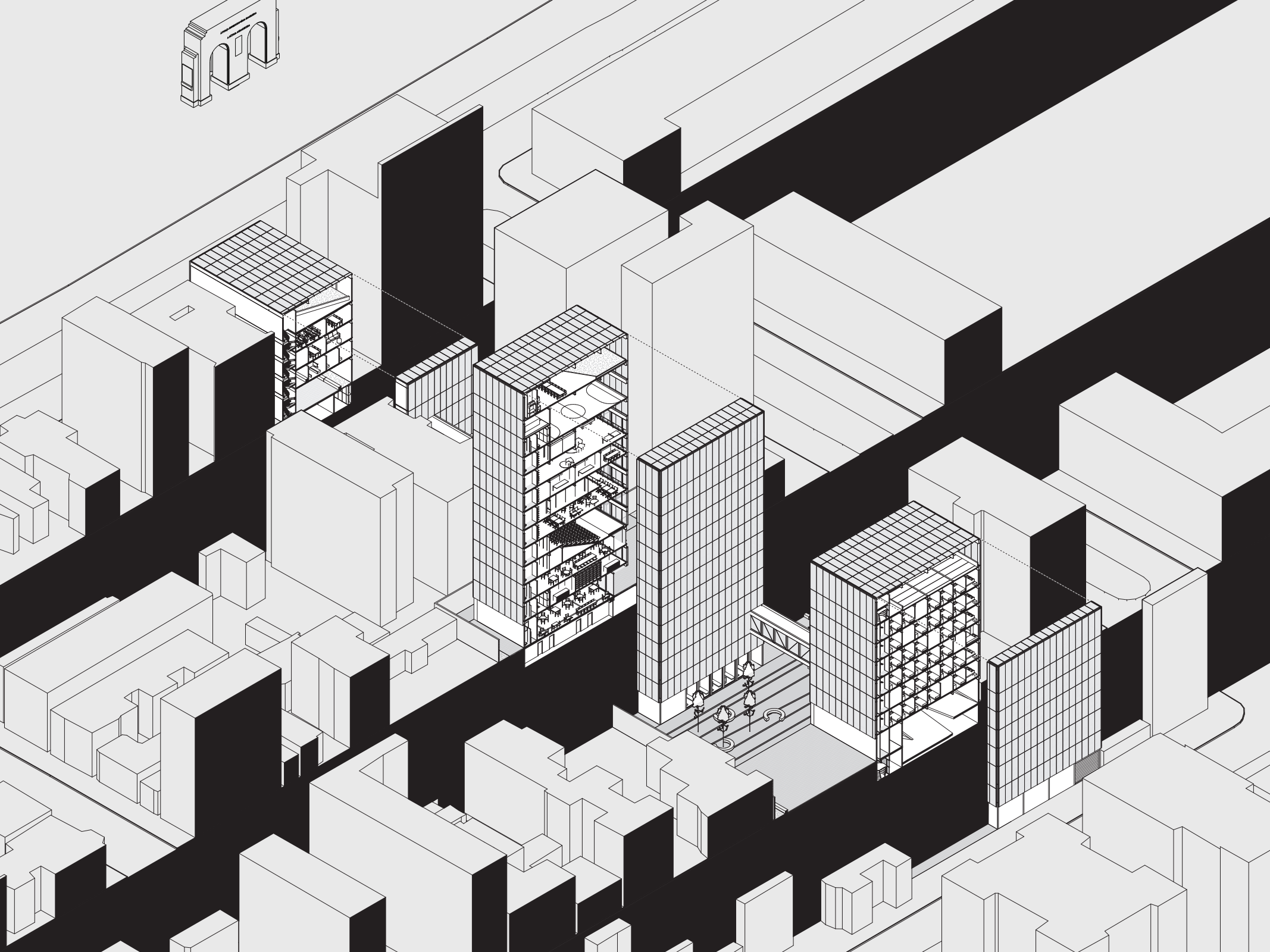

células habitacionais

usos comuns e restaurante

controle e administração

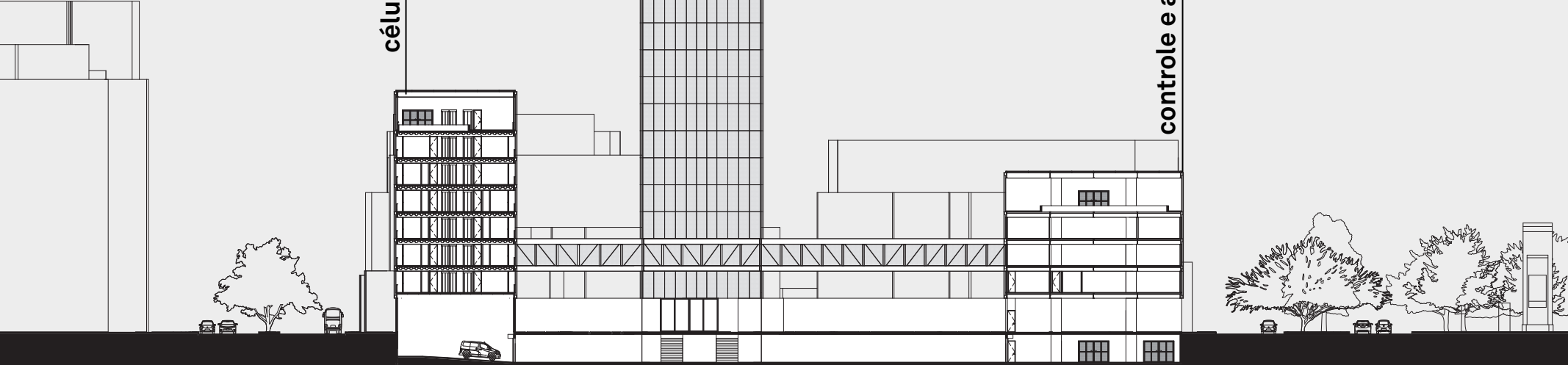



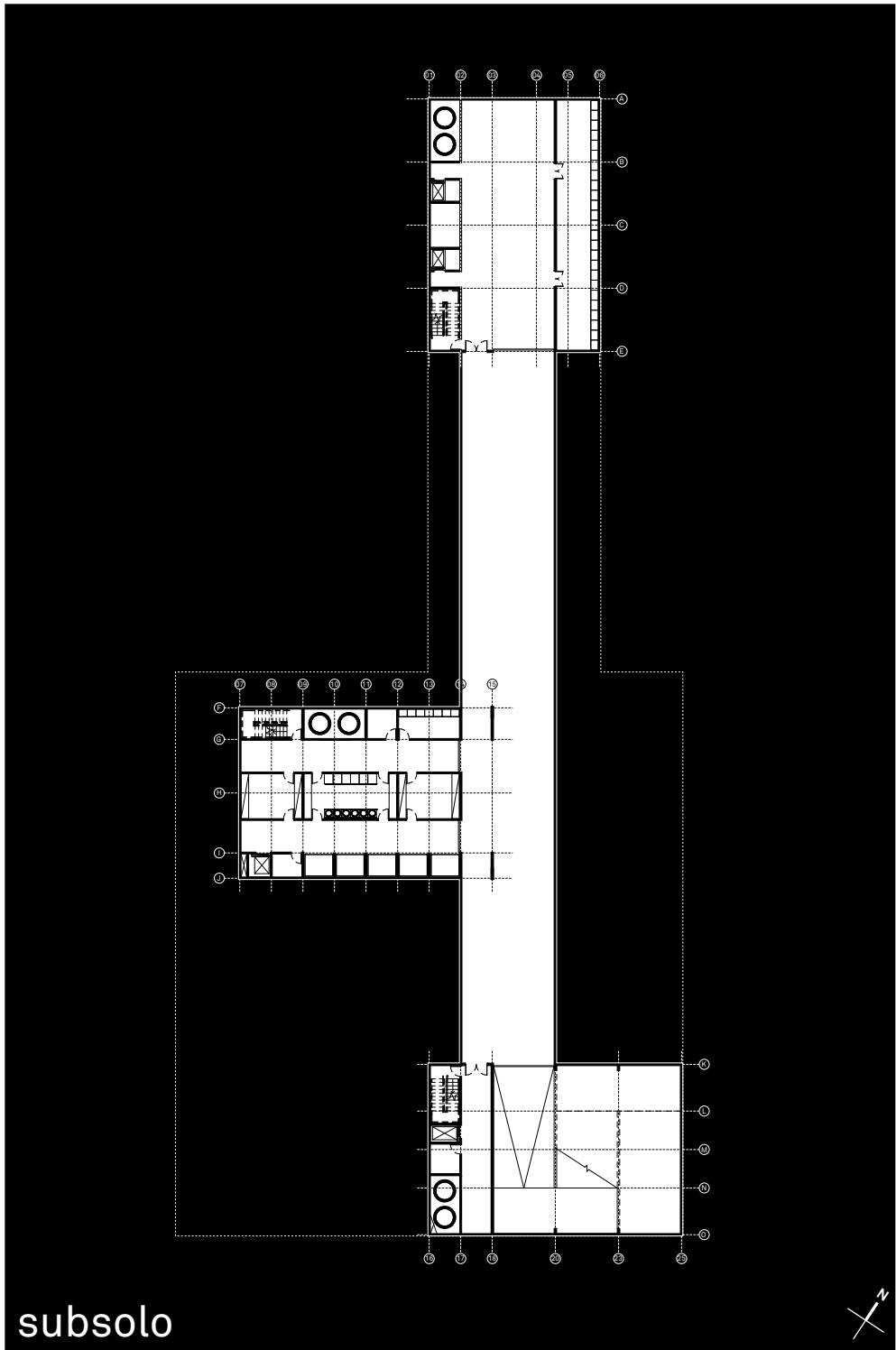

subsolo

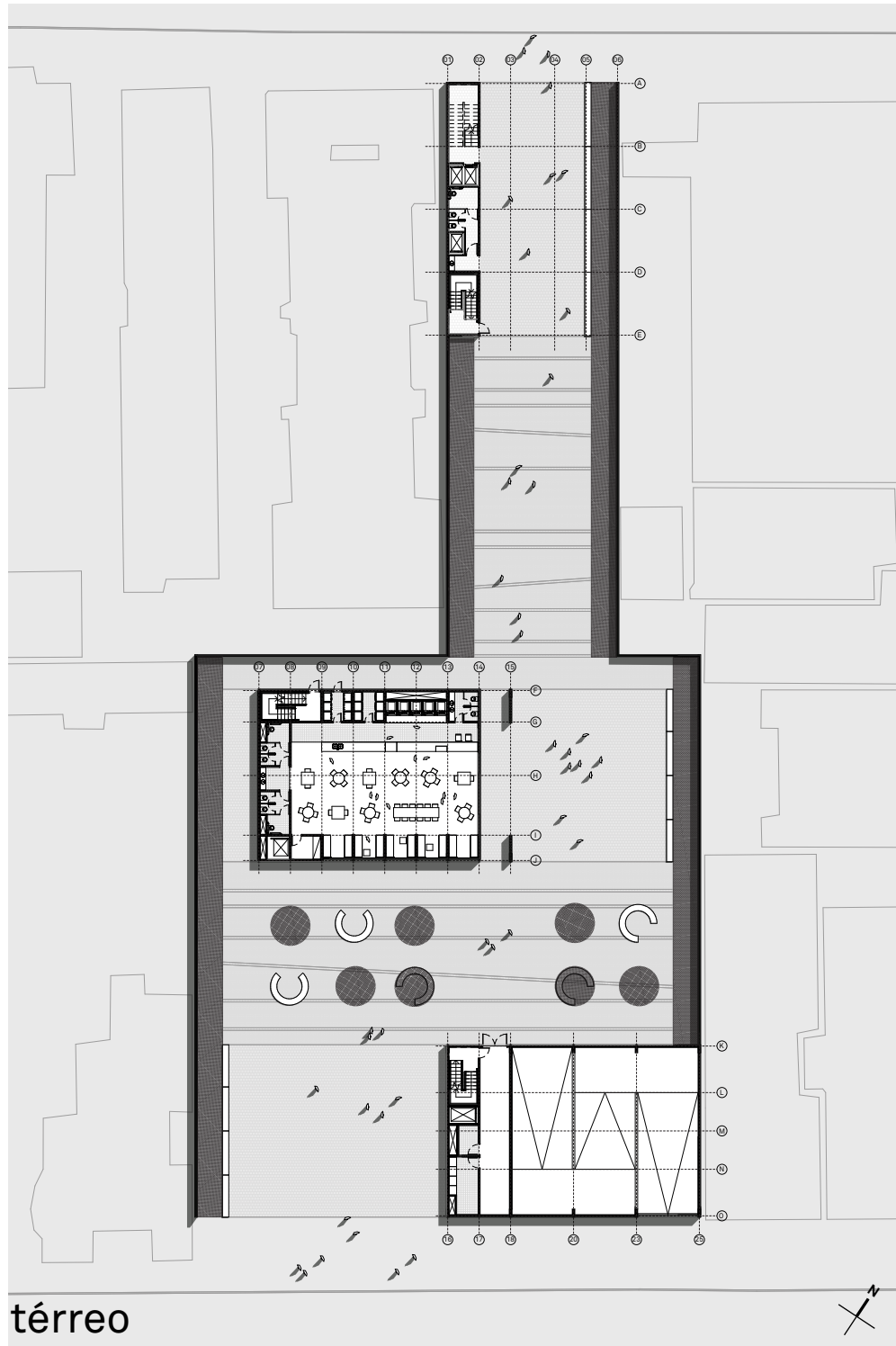

térreo

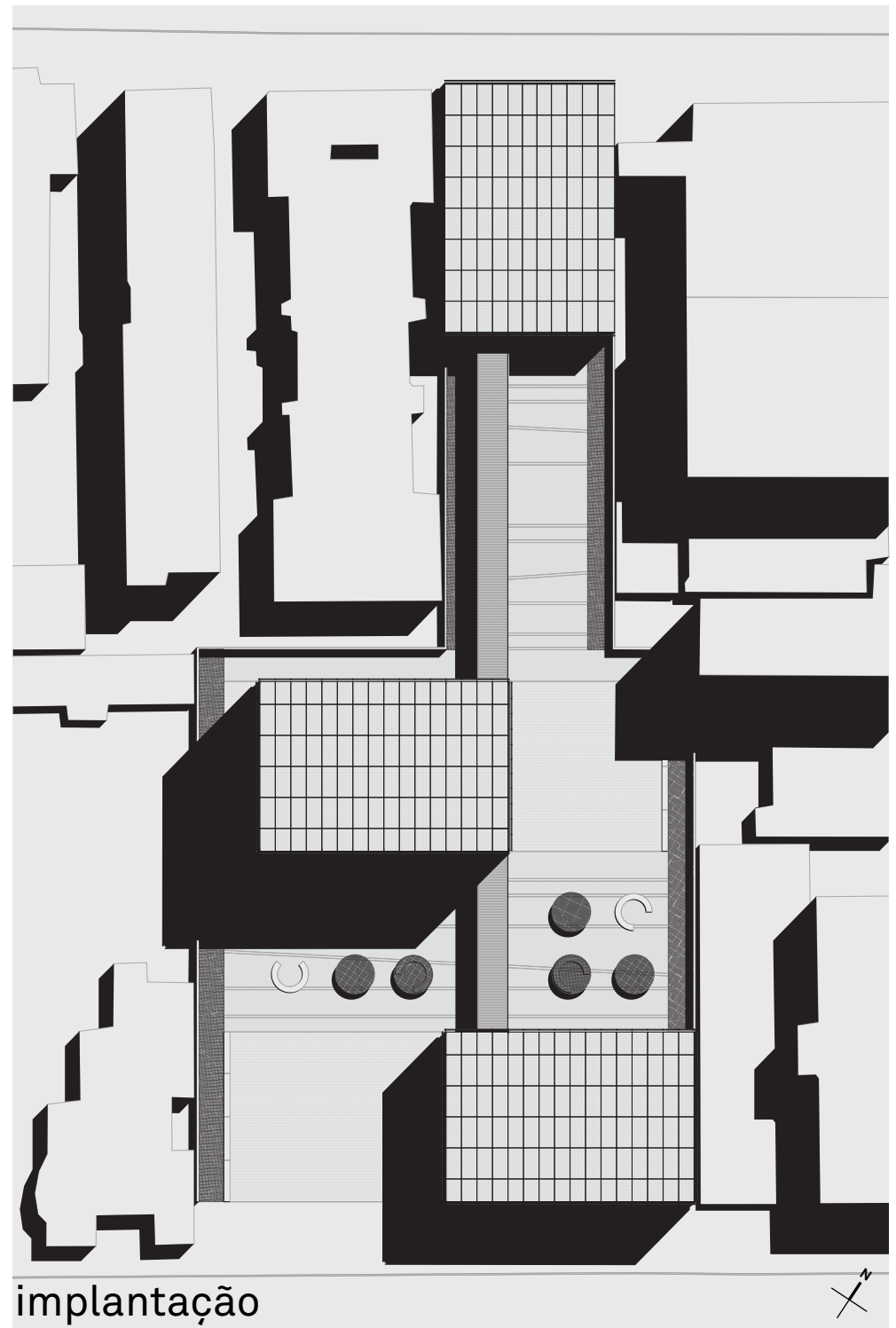
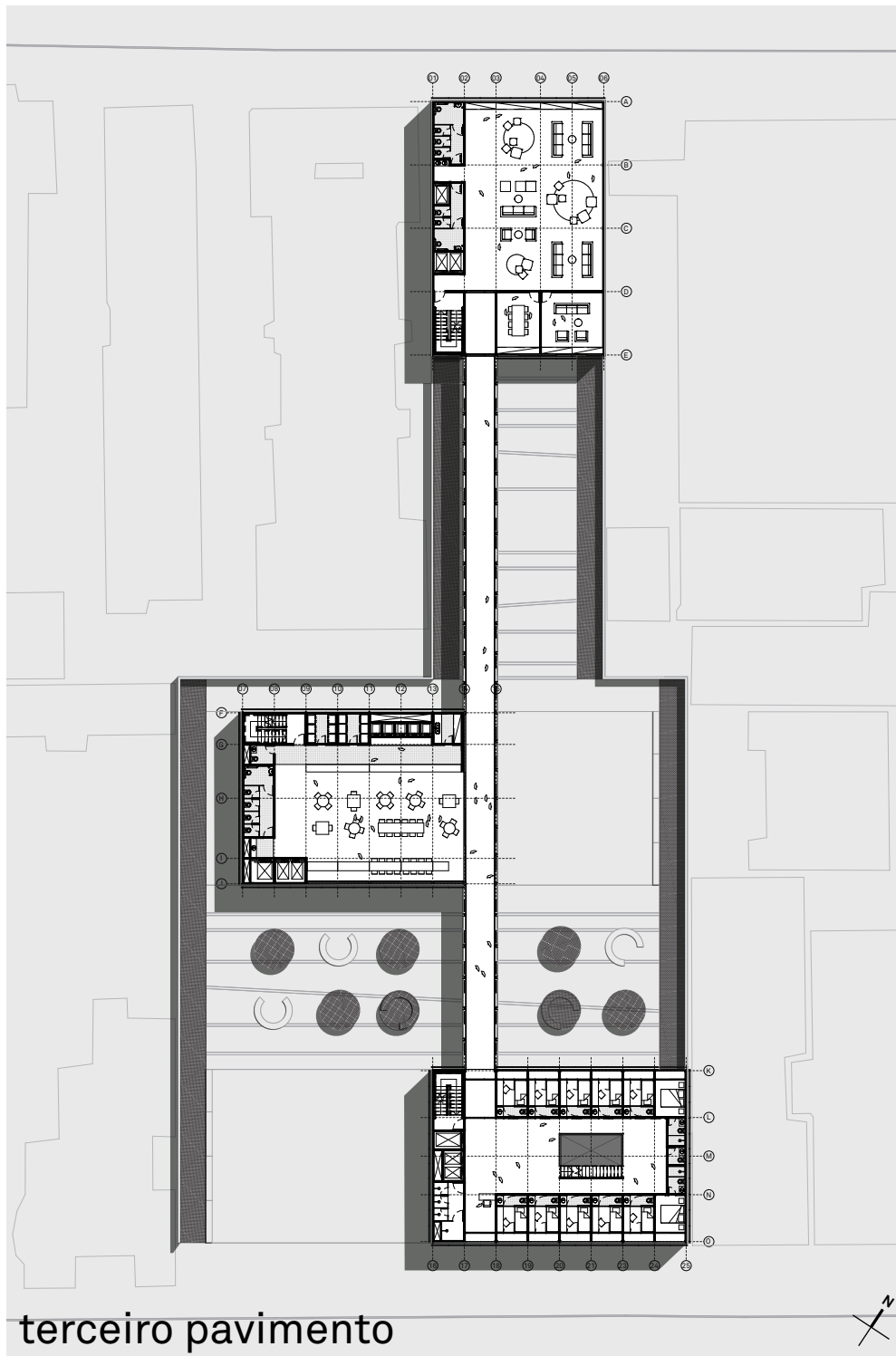

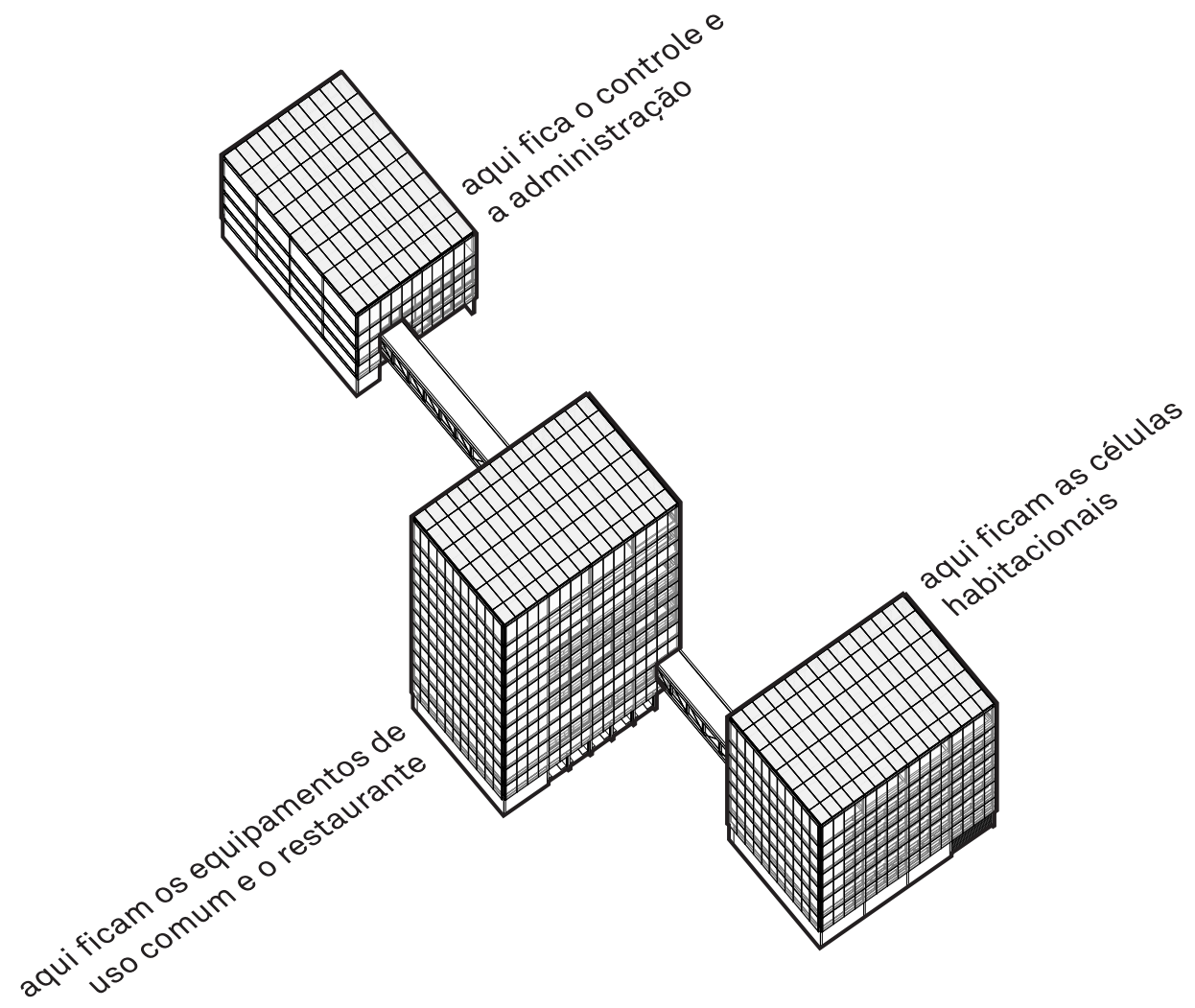

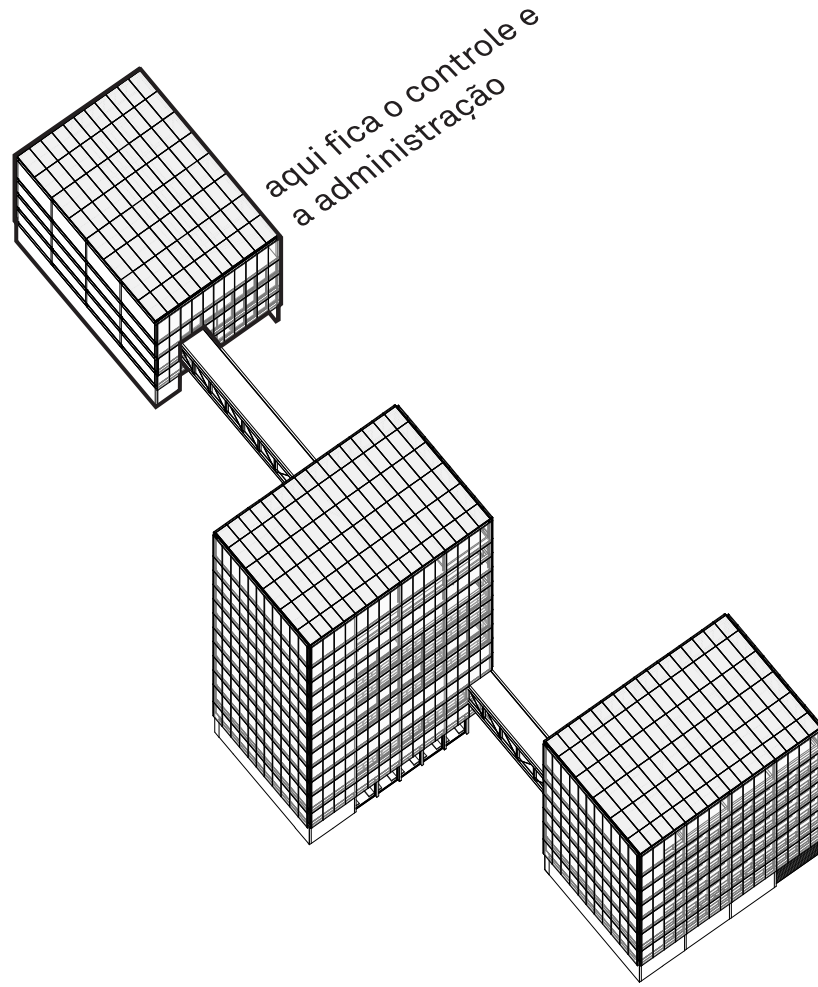

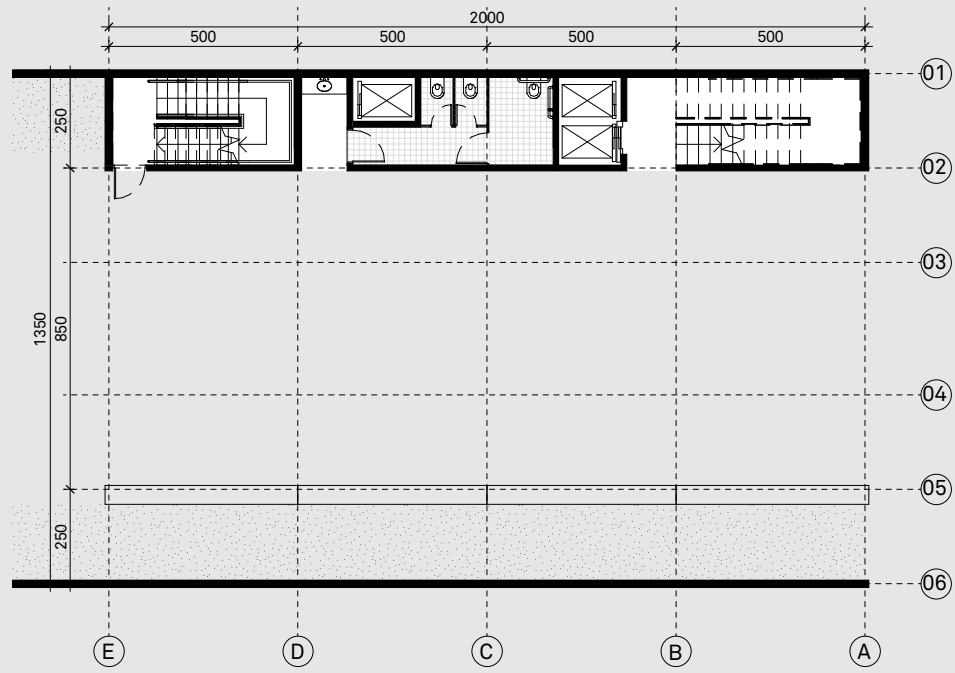

# 01 acesso global

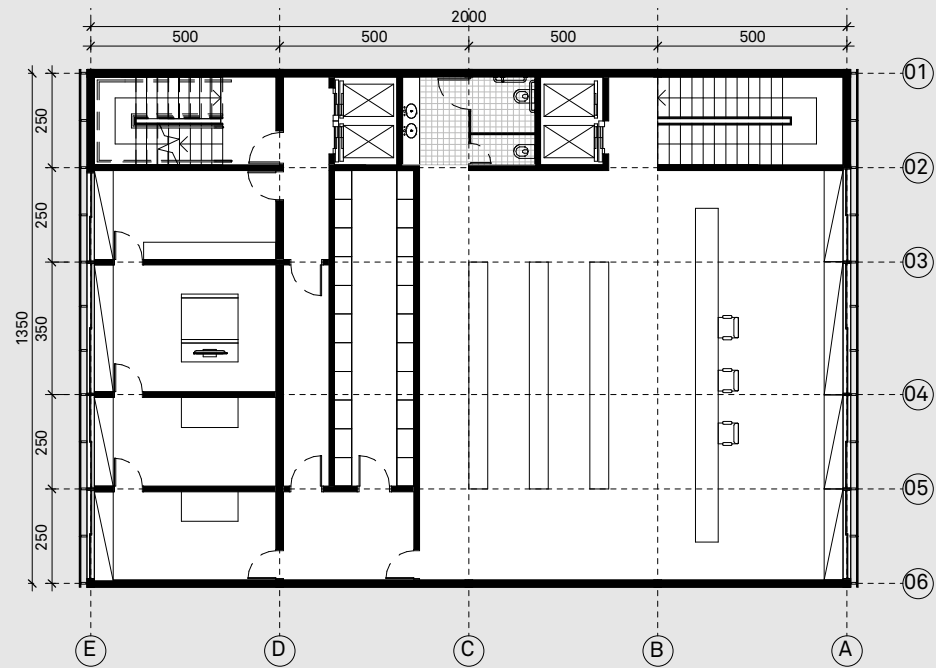

## 02 recepção e revista

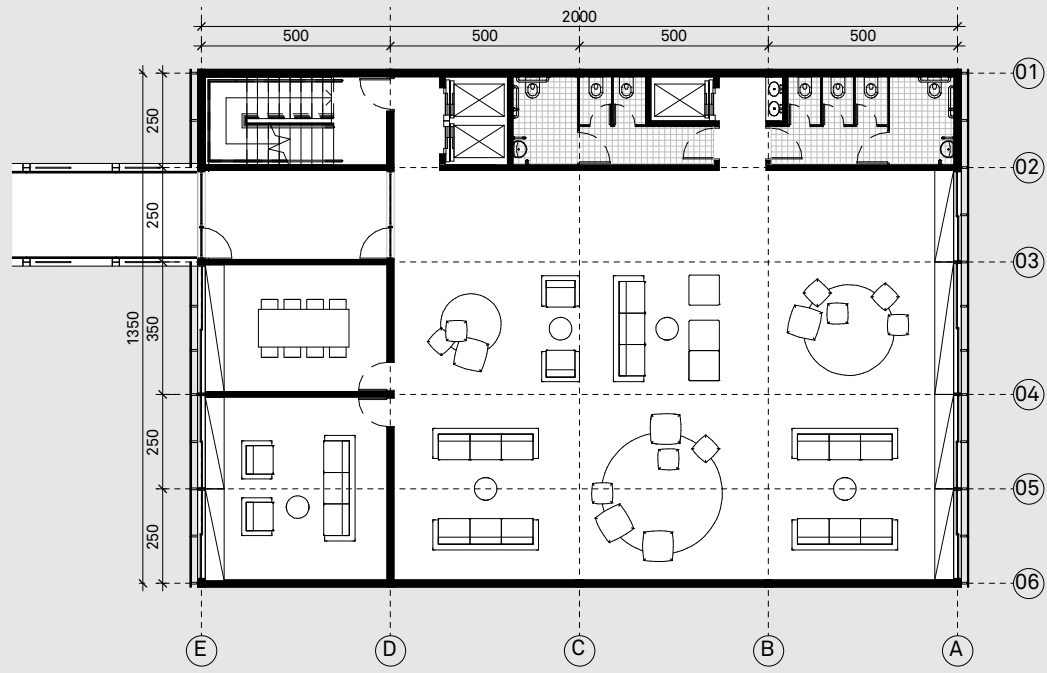

# 03 encontro

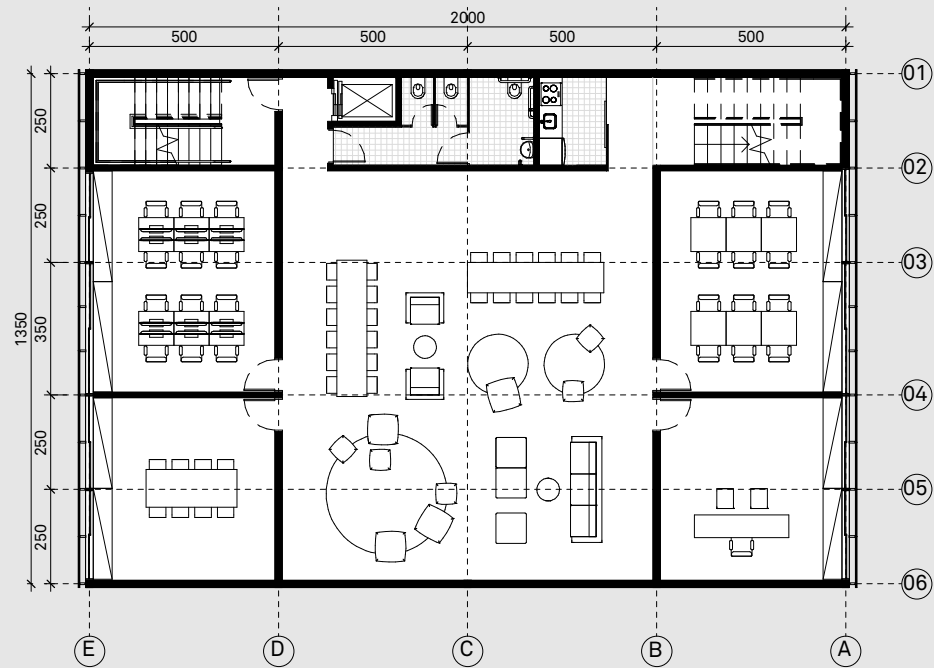

# 04 segurança e administração



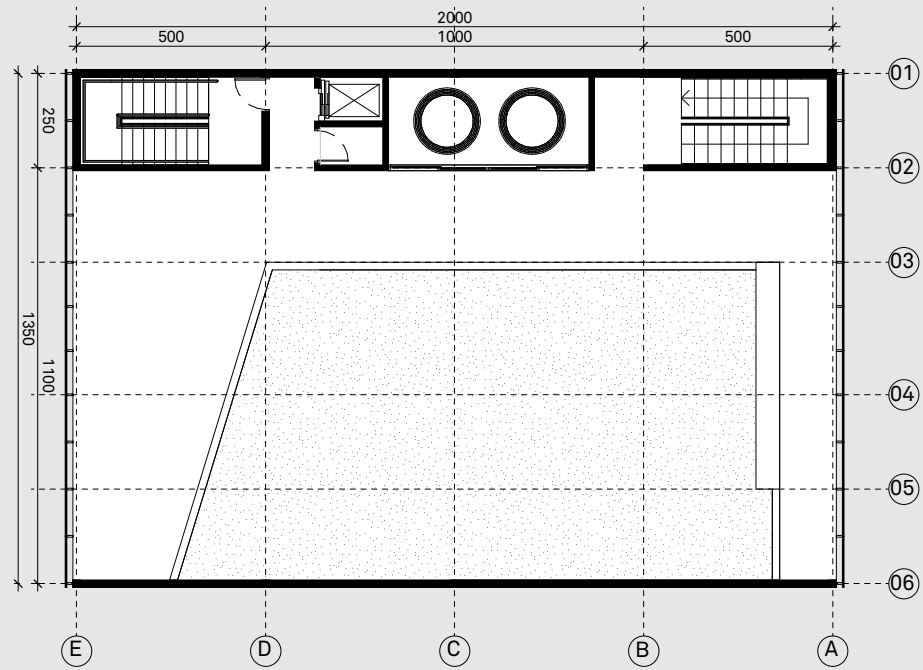

05 jardim

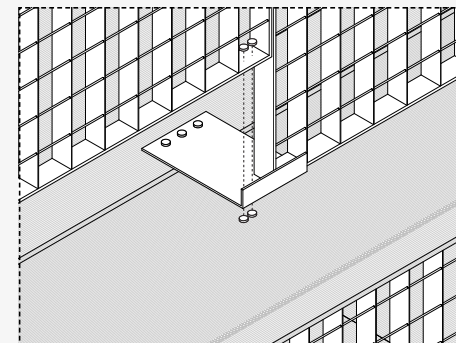
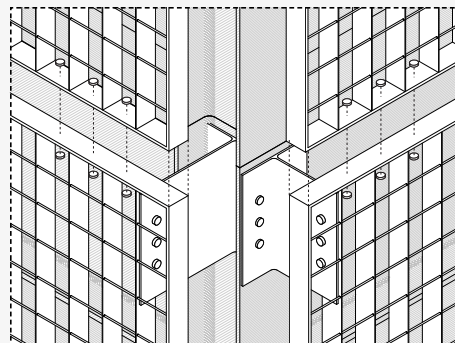
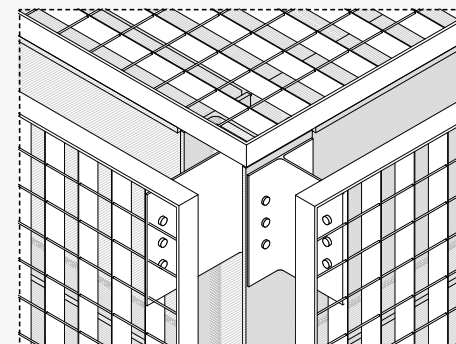
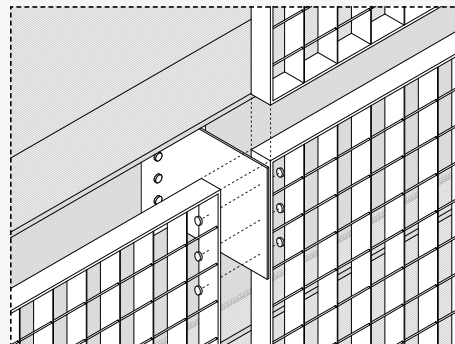
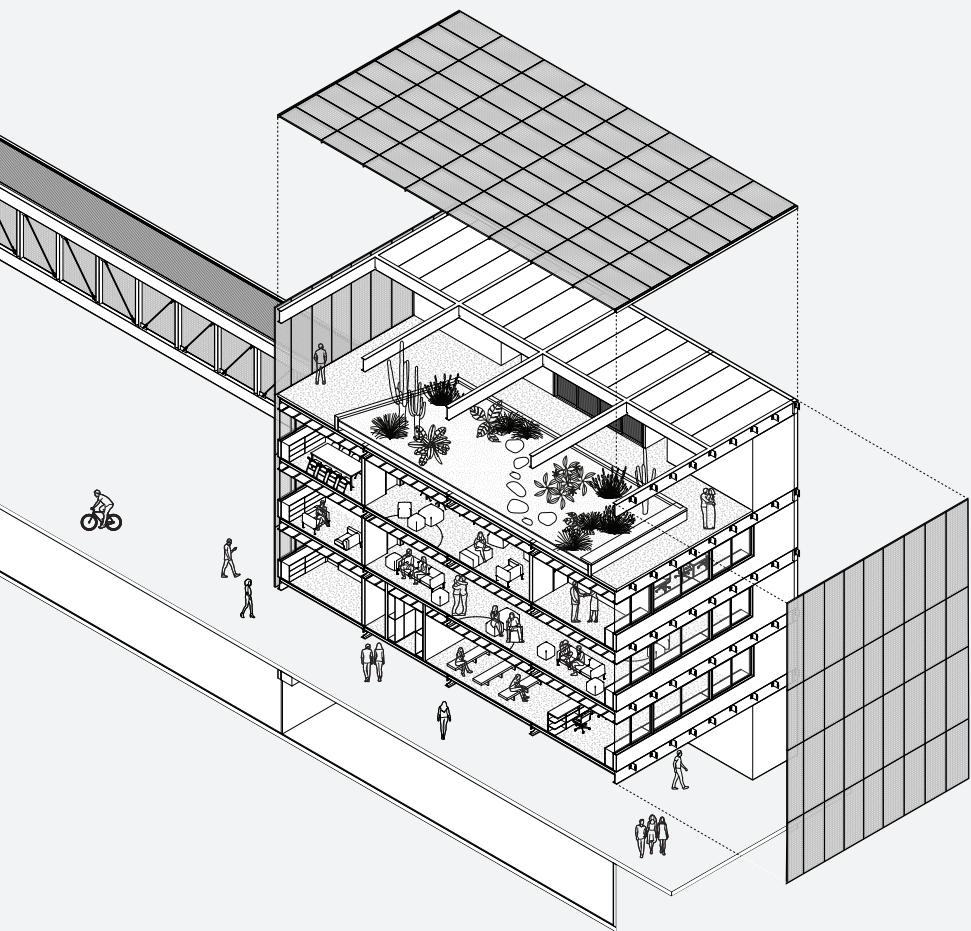

soluções técnicas



BANCA  
ABACAXI  
DE TERRA DE AREIA  
PRODUTOR

Two dogs running on the grass.

Several people walking on the sidewalk.

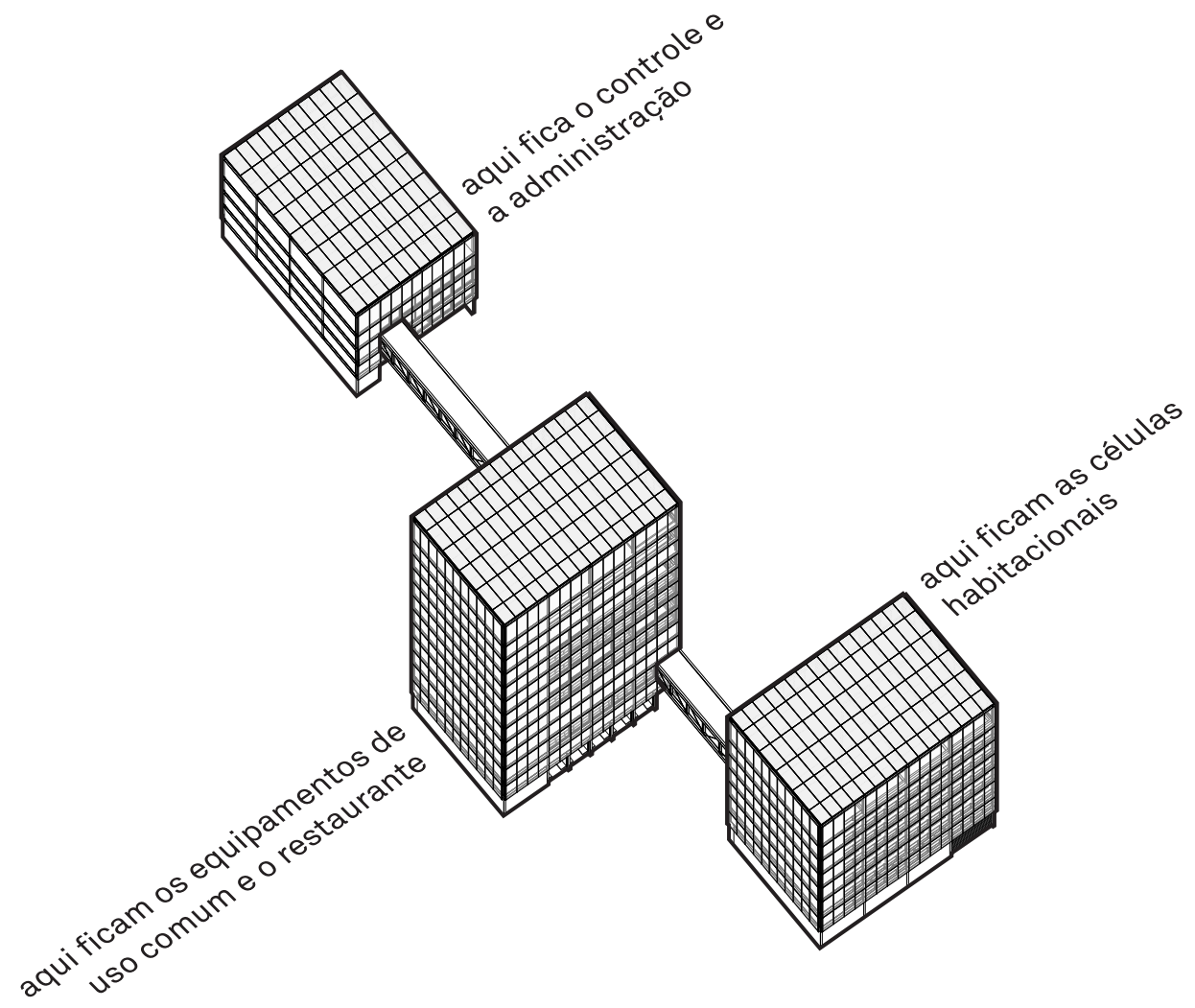

aqui ficam os equipamentos de  
uso comum e o restaurante

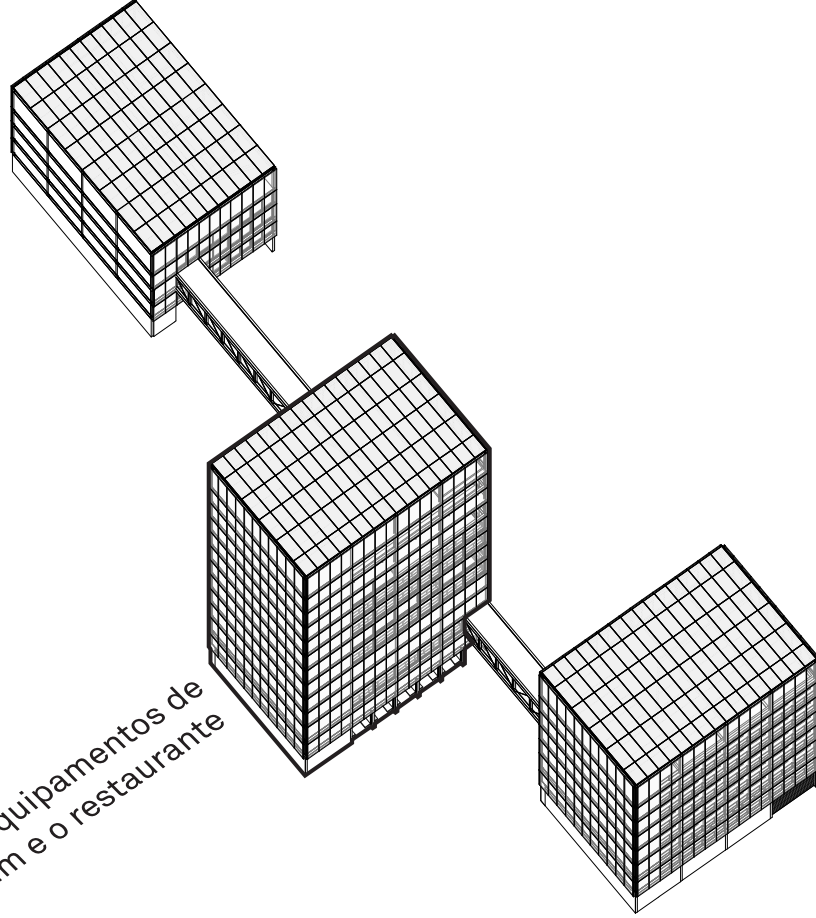

# 01 restaurante público

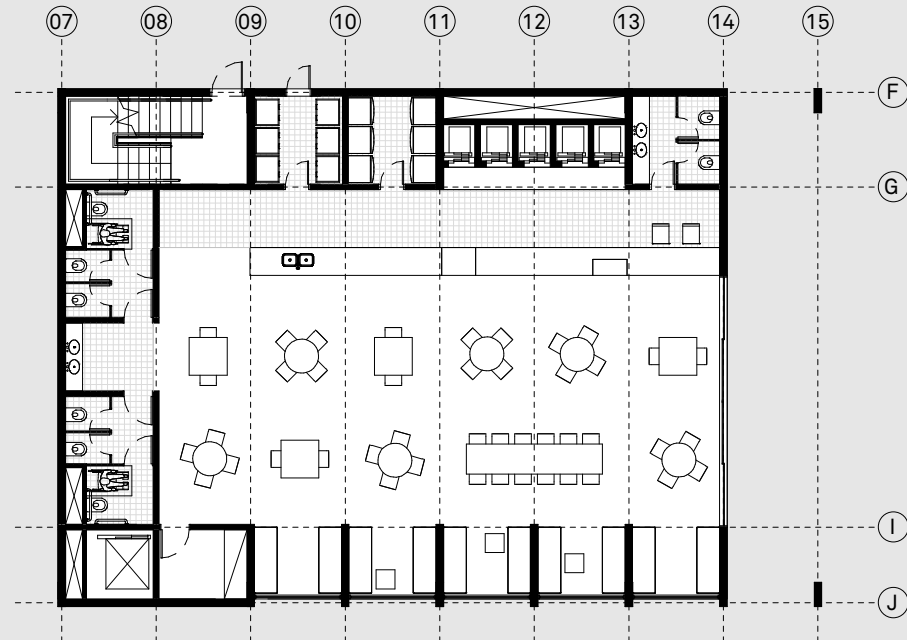

# 02 cozinhas

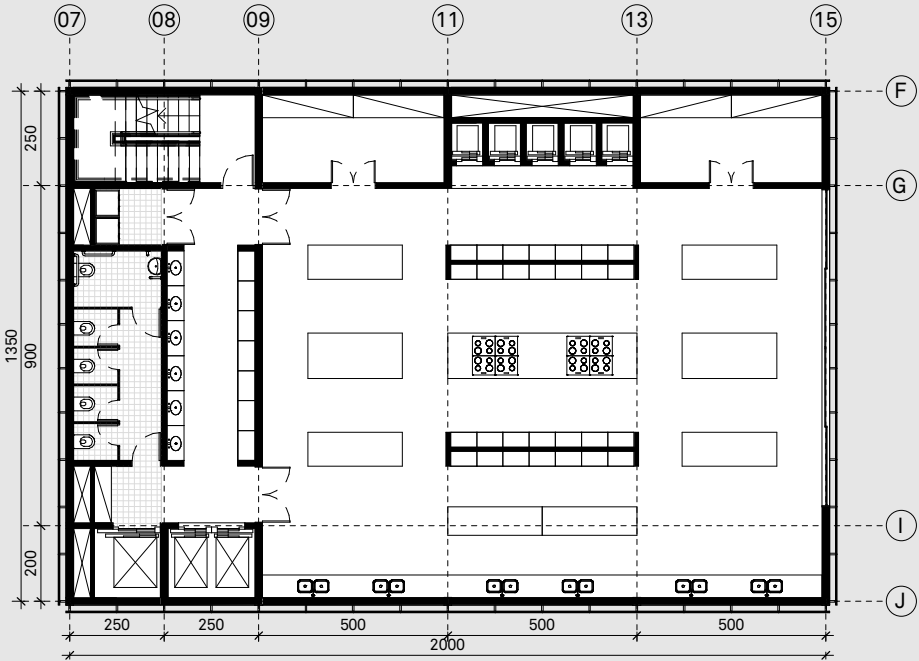

# 03 ristorante interno

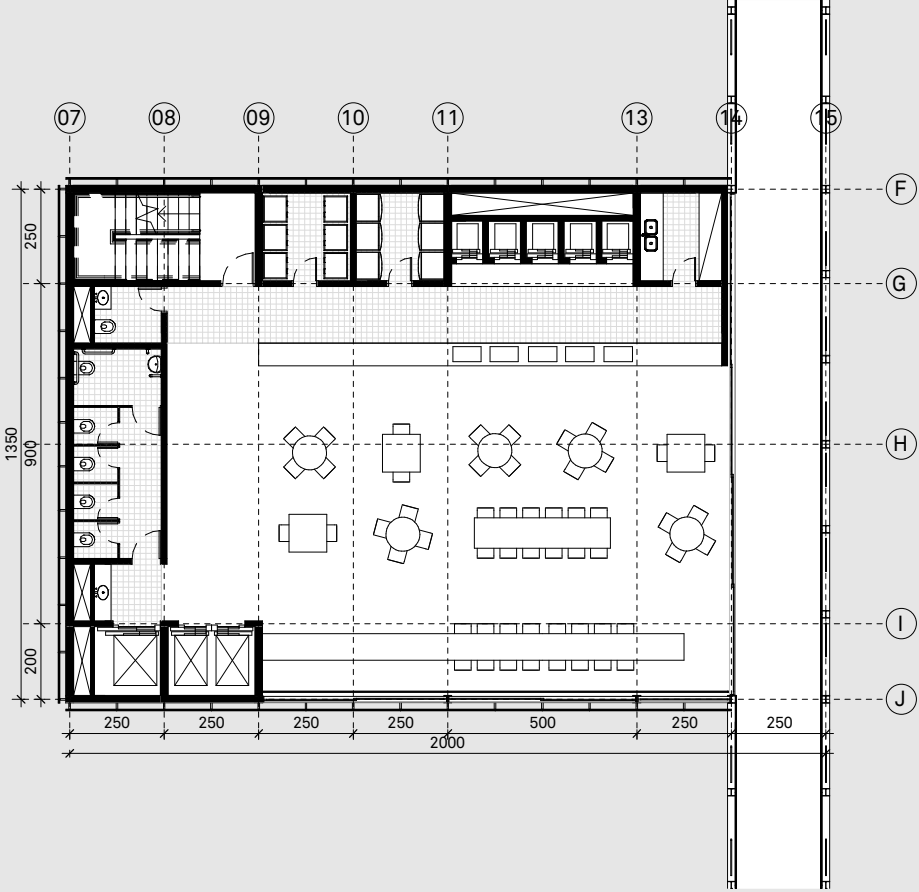





# 04/05 auditório

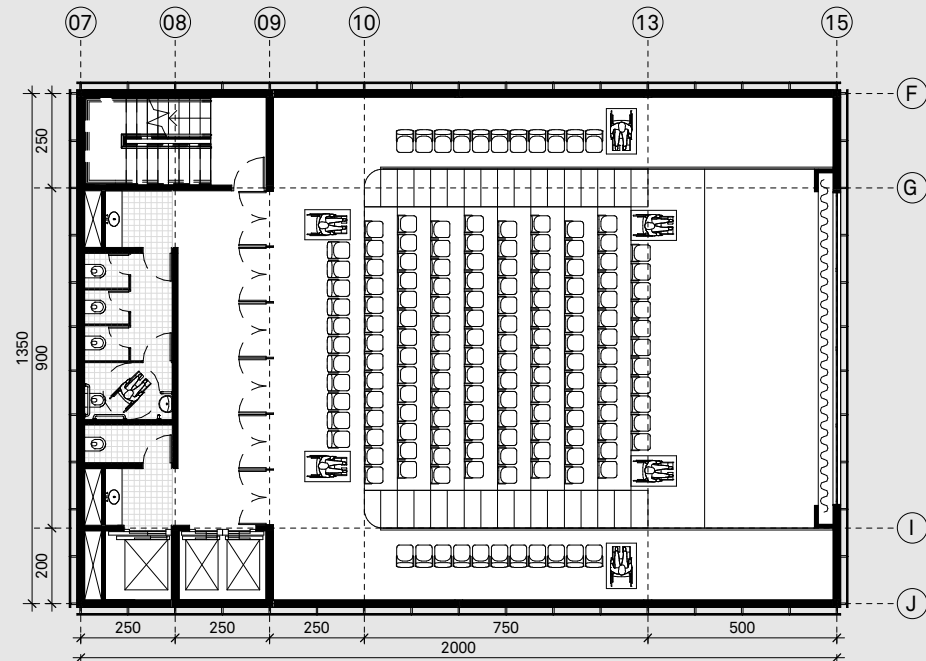

# 06 midiateca

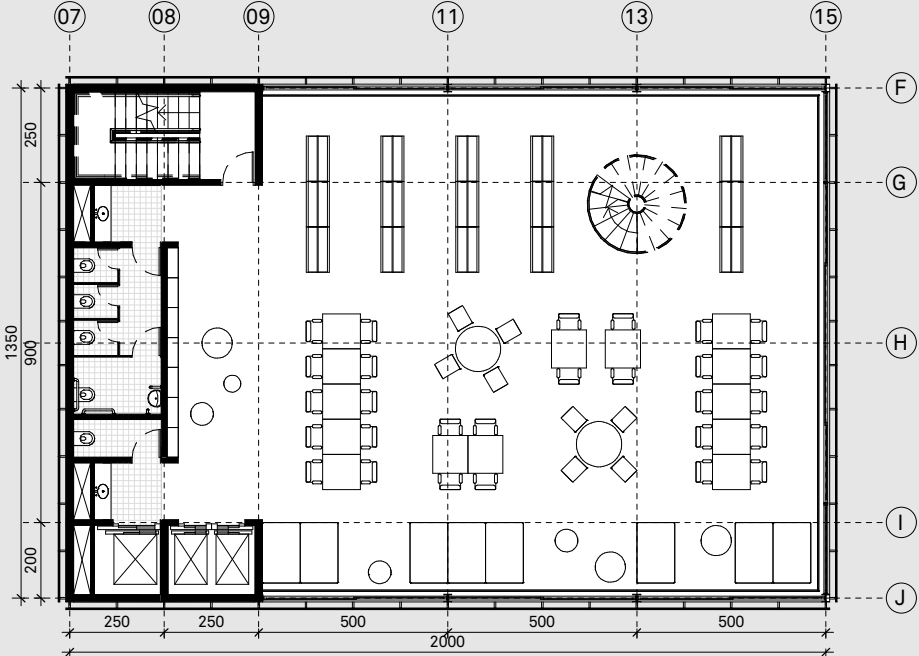

# 07 ensino

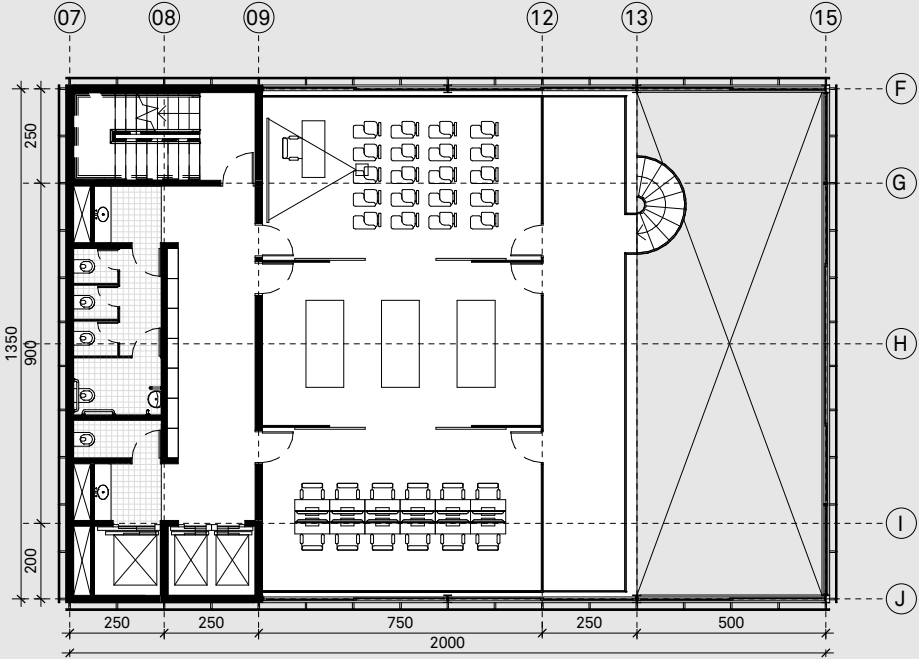

# 08 oficinas

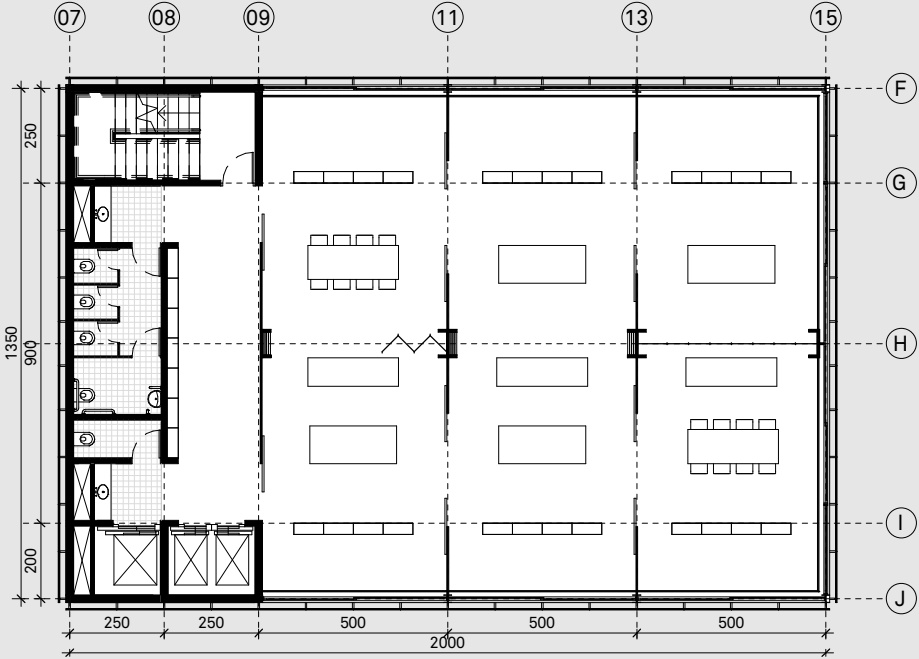

# 09 lazer

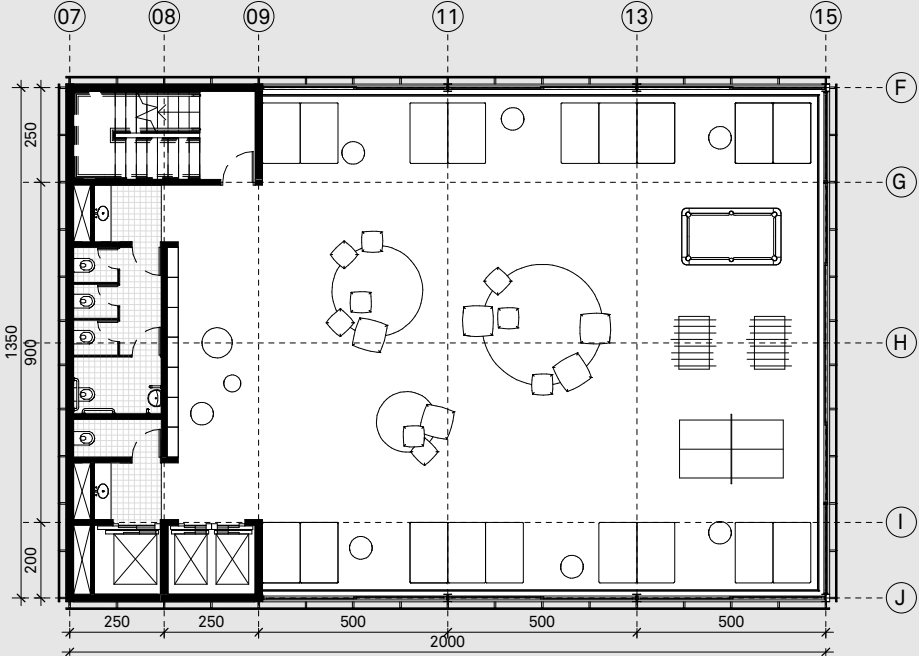

# 10 saúde



# 11 esporte

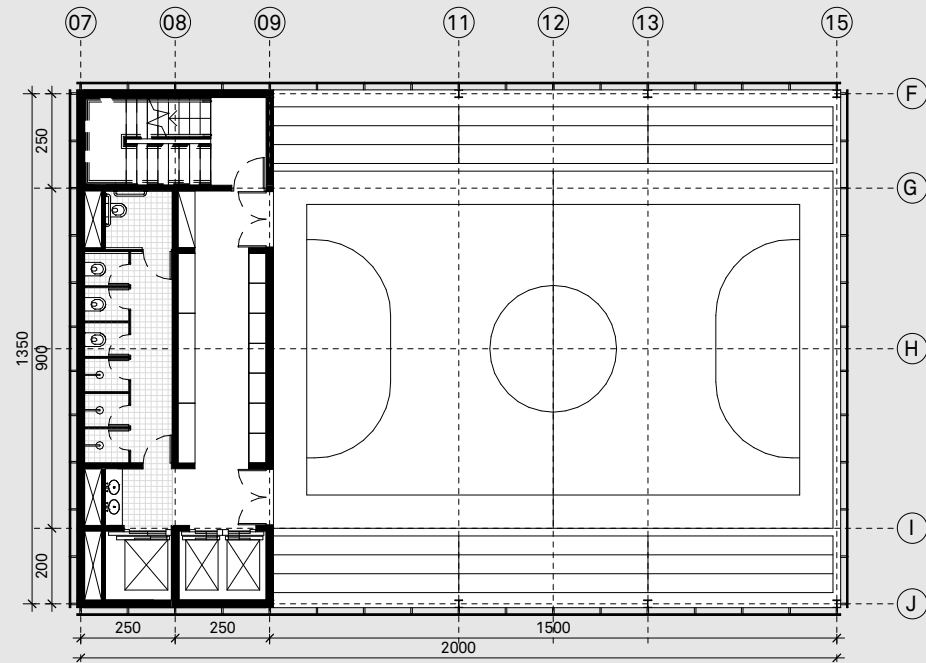



# 12 geradores

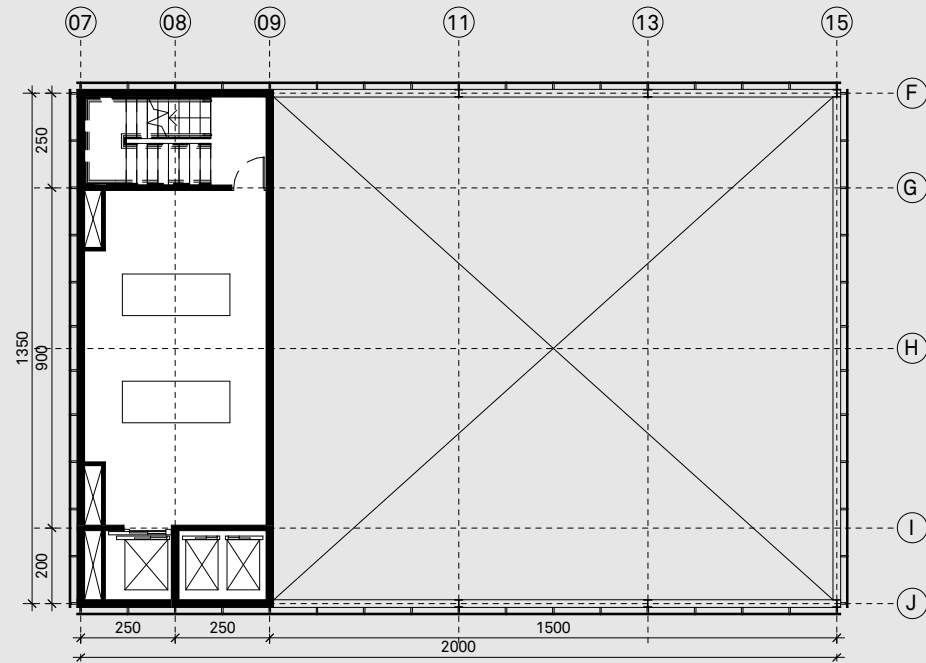

# 13 convivência

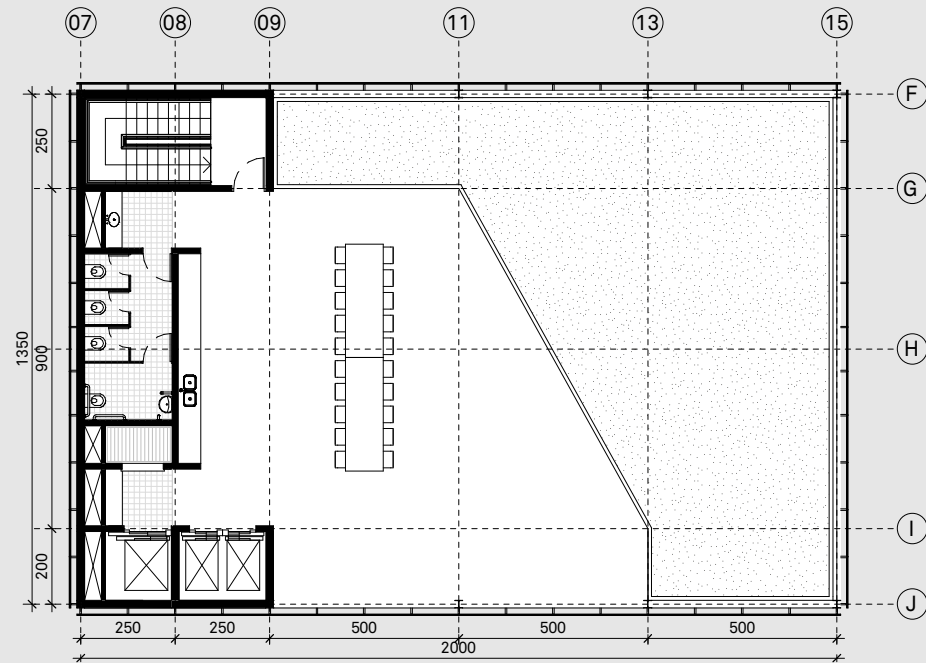

# soluções técnicas

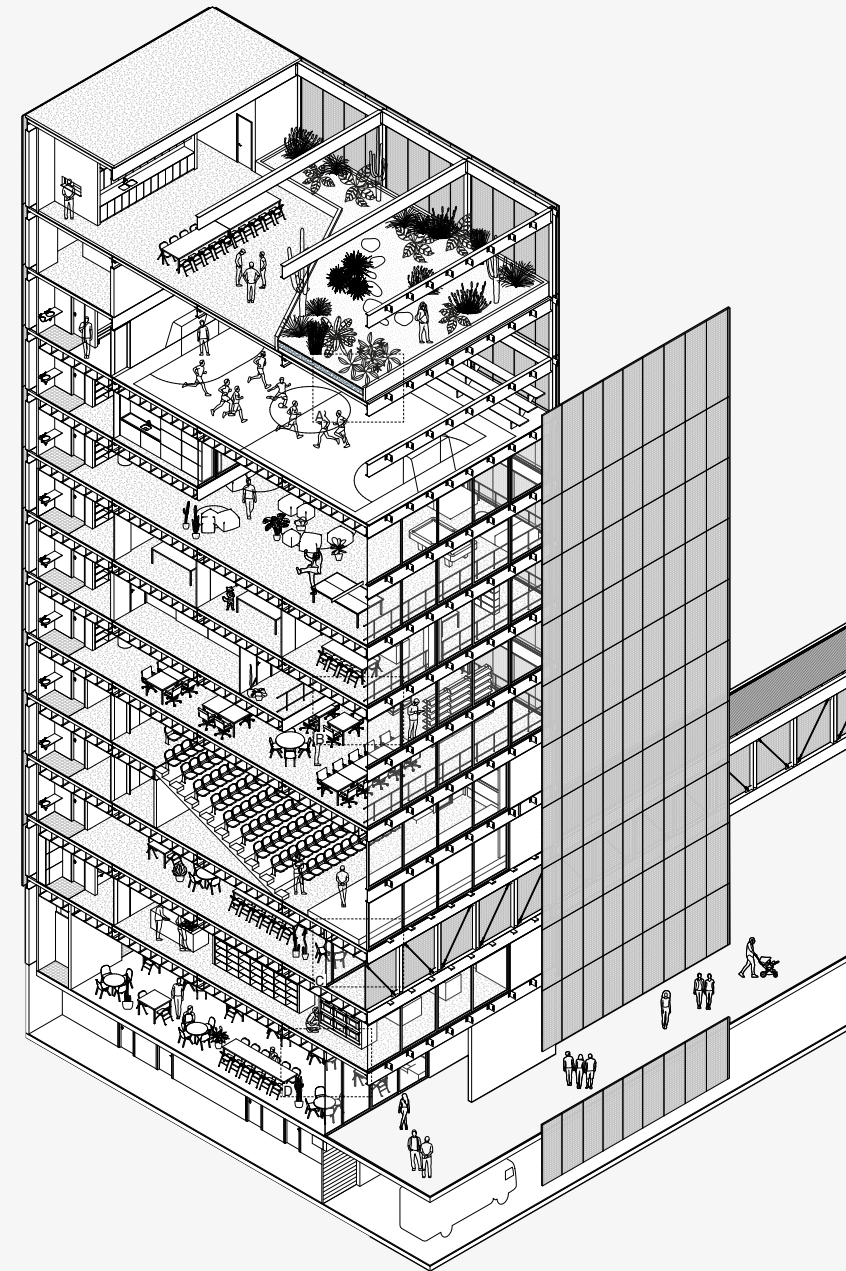
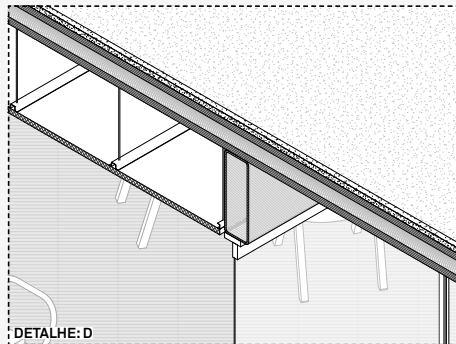
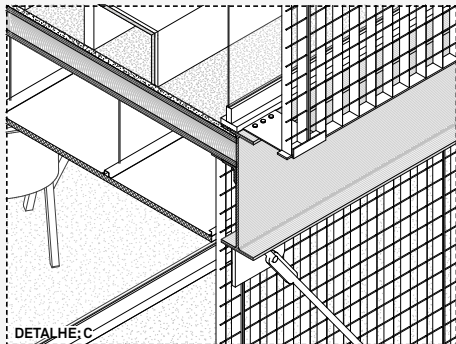
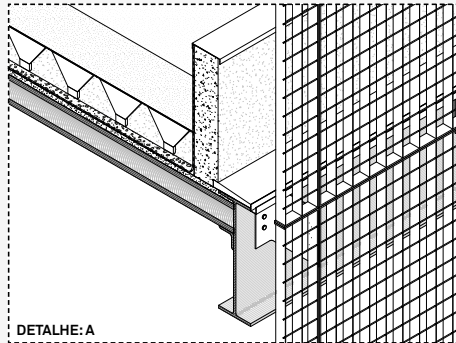
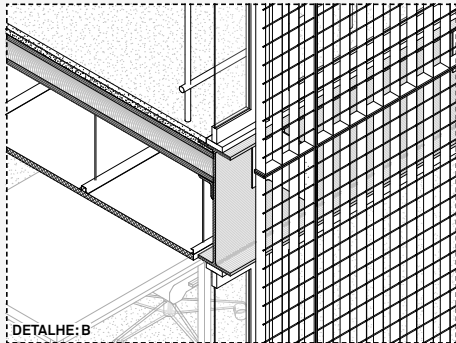

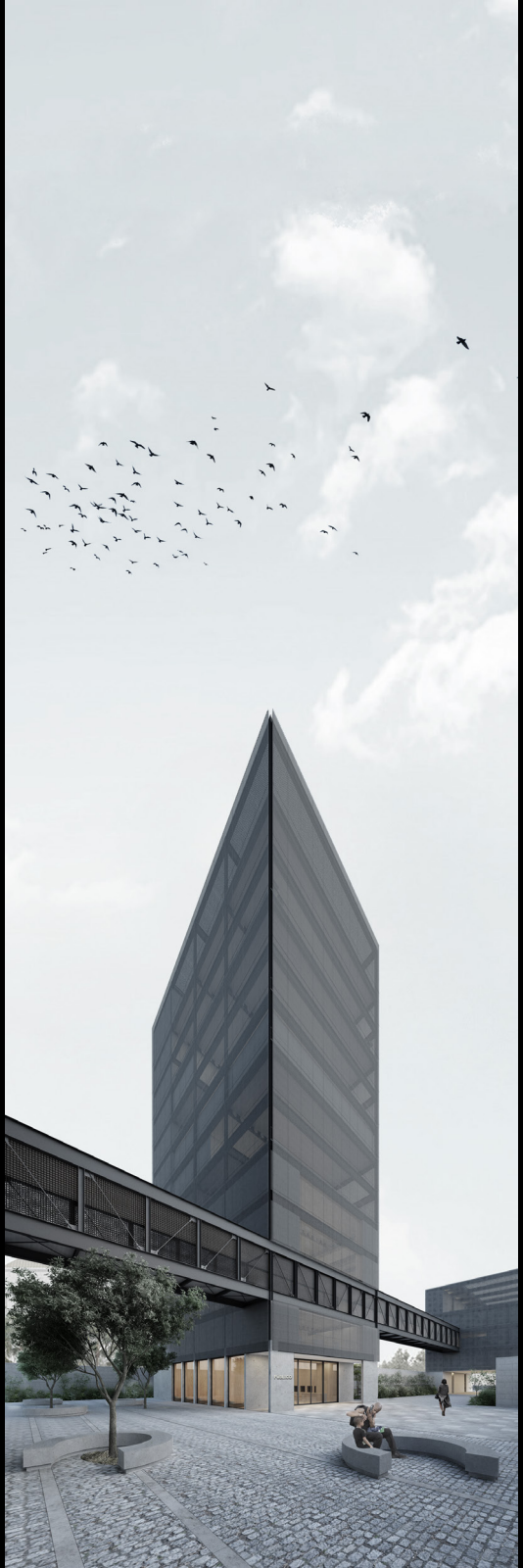



**PÚBLICO**  
CANTINA DE LA CASA DE LOS HERMANOS

<b>ENTRADA</b>	10.000
<b>PLATO PRINCIPAL</b>	15.000
<b>BEBIDA</b>	5.000

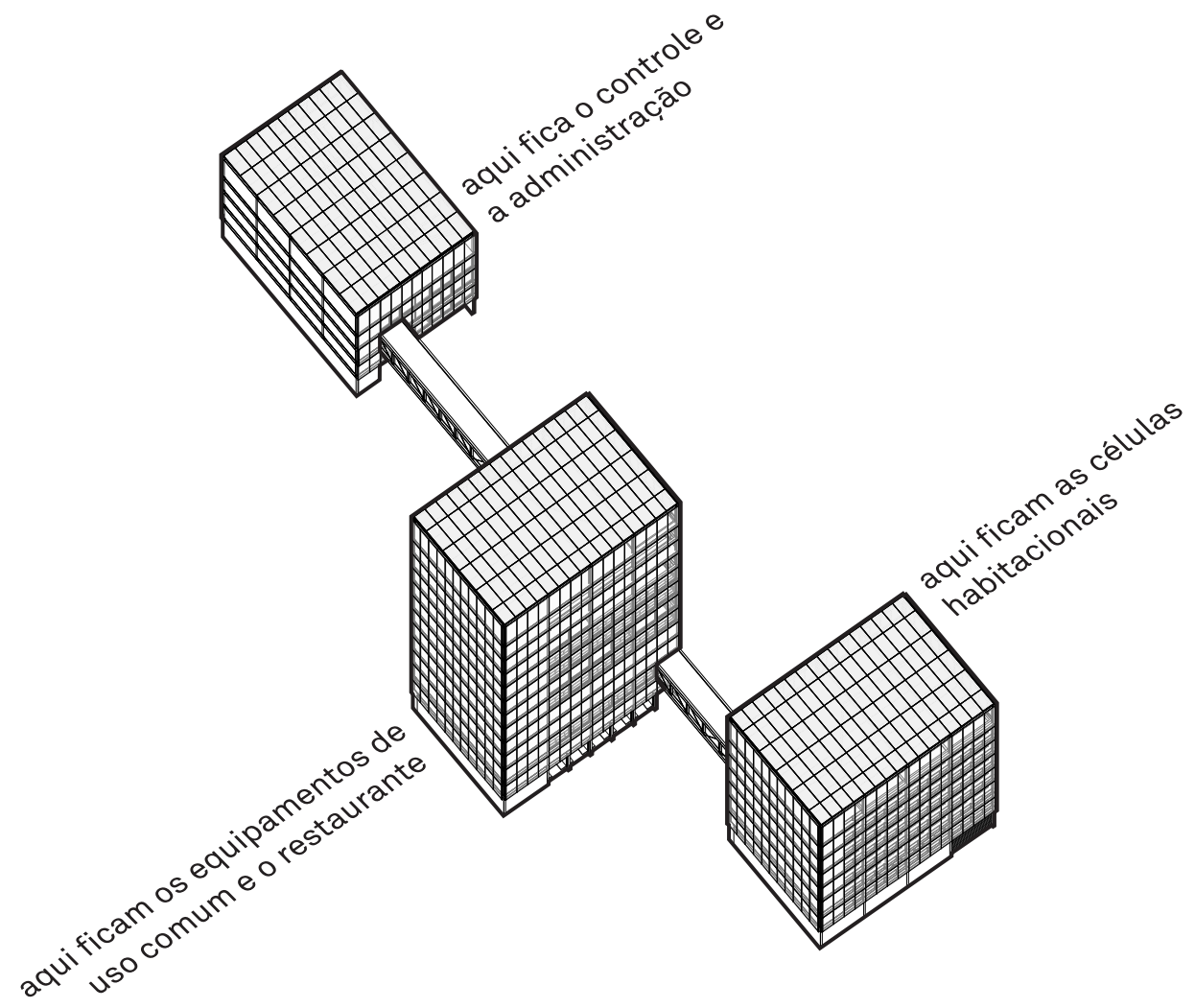

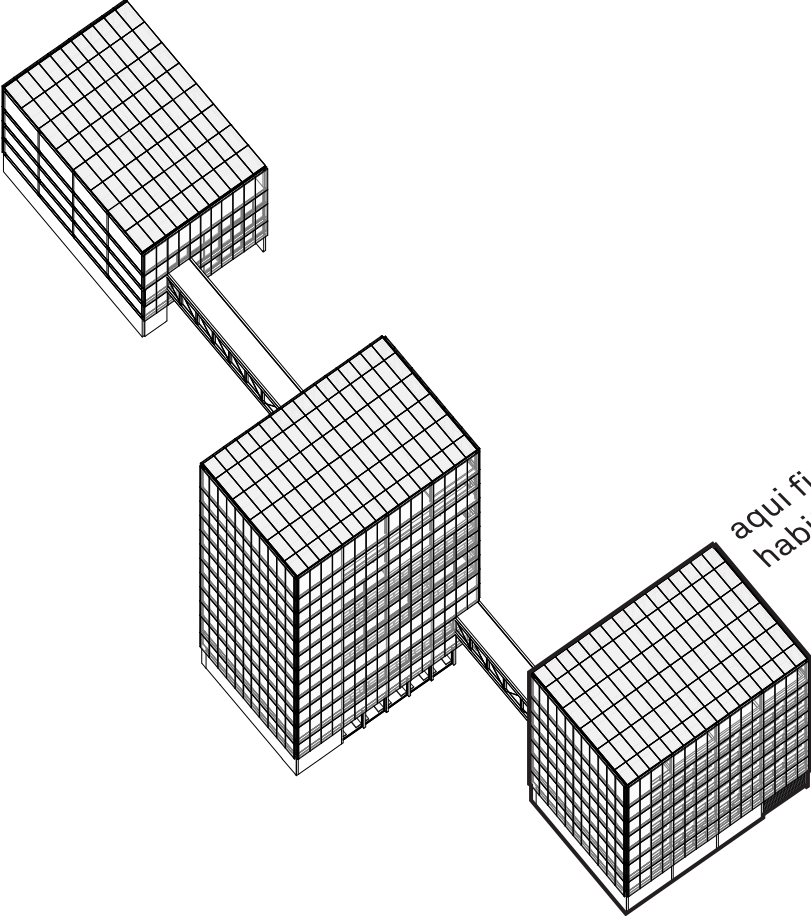

aqui ficam as células habitacionais

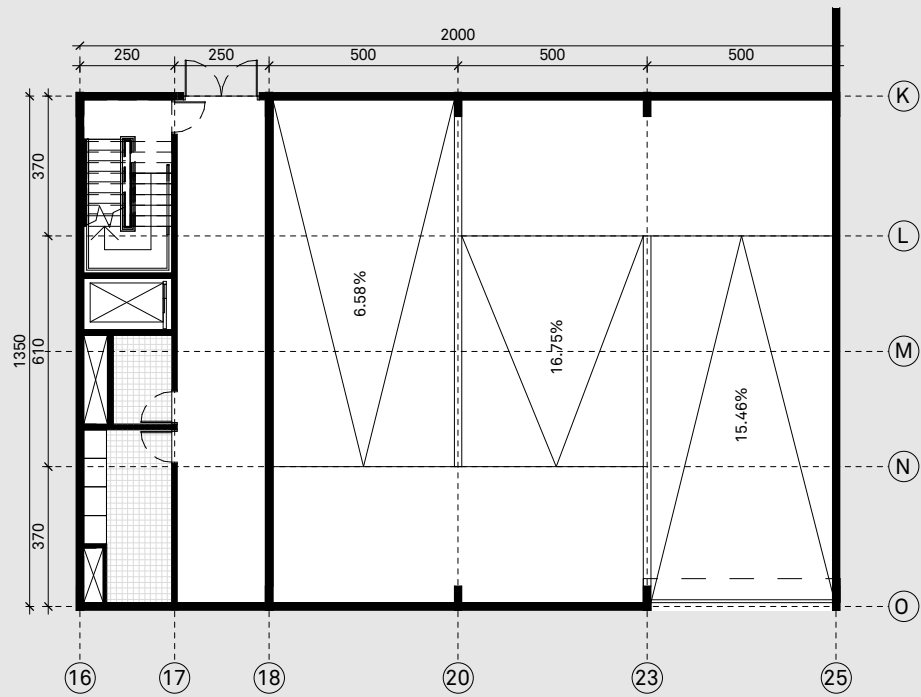

# 01 acesso subsolo



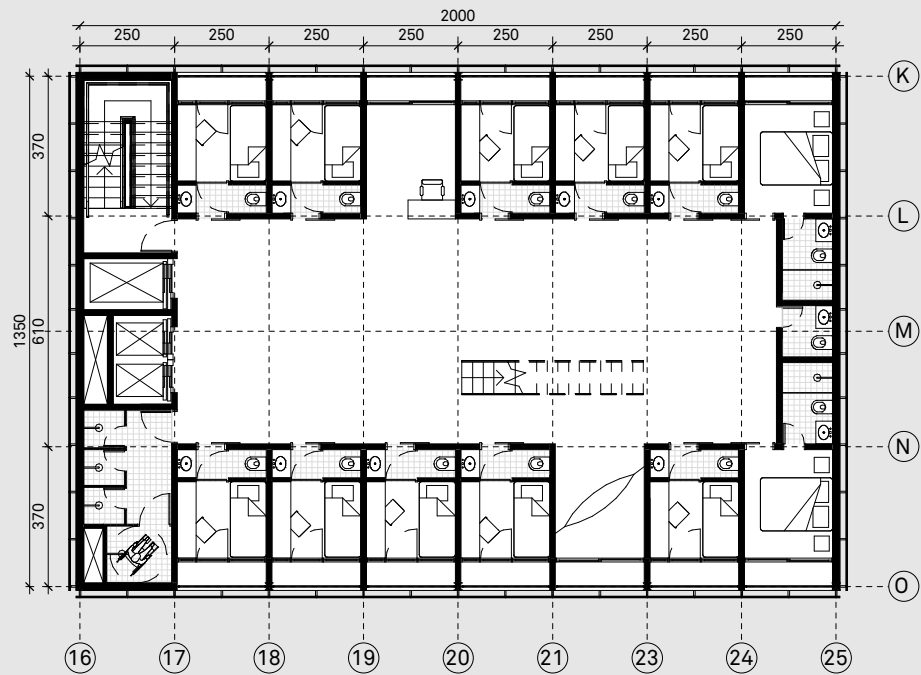

02 células

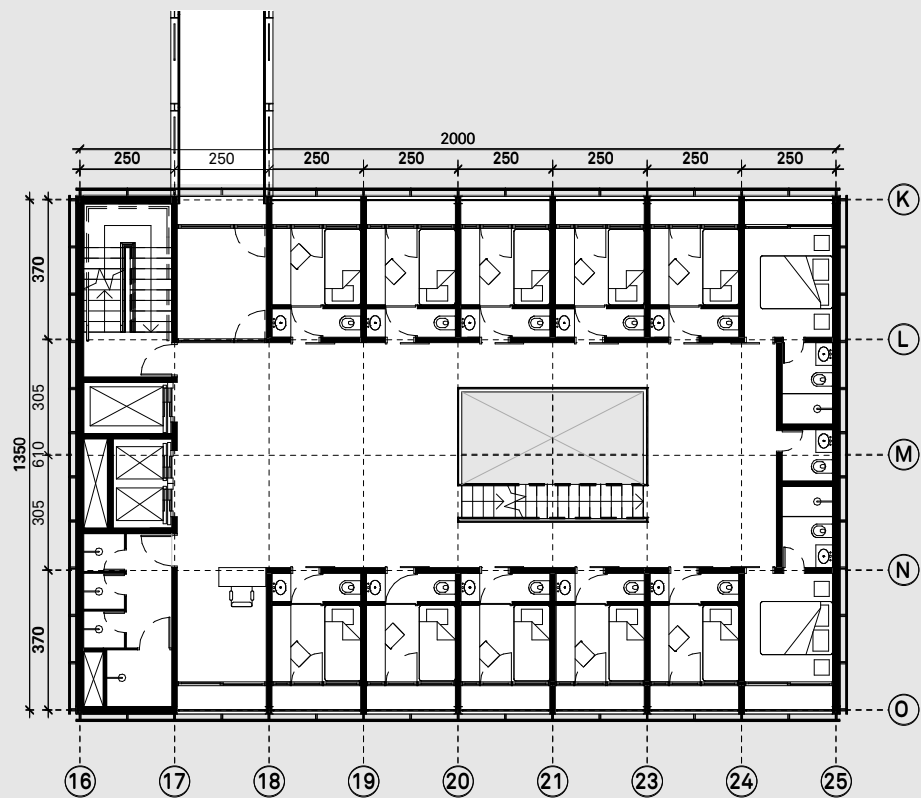

## 03 acesso passarela

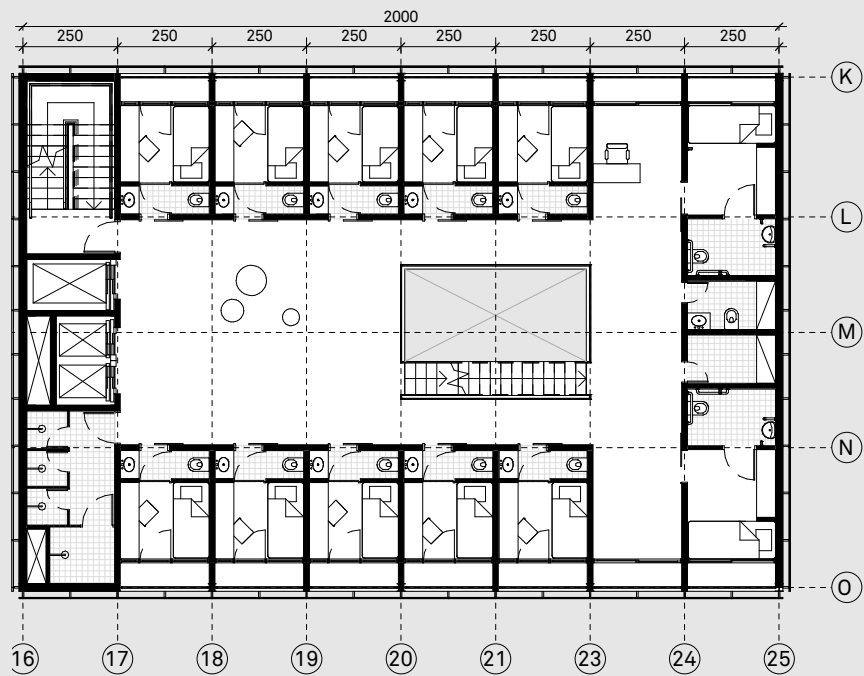

**04 células acessíveis**

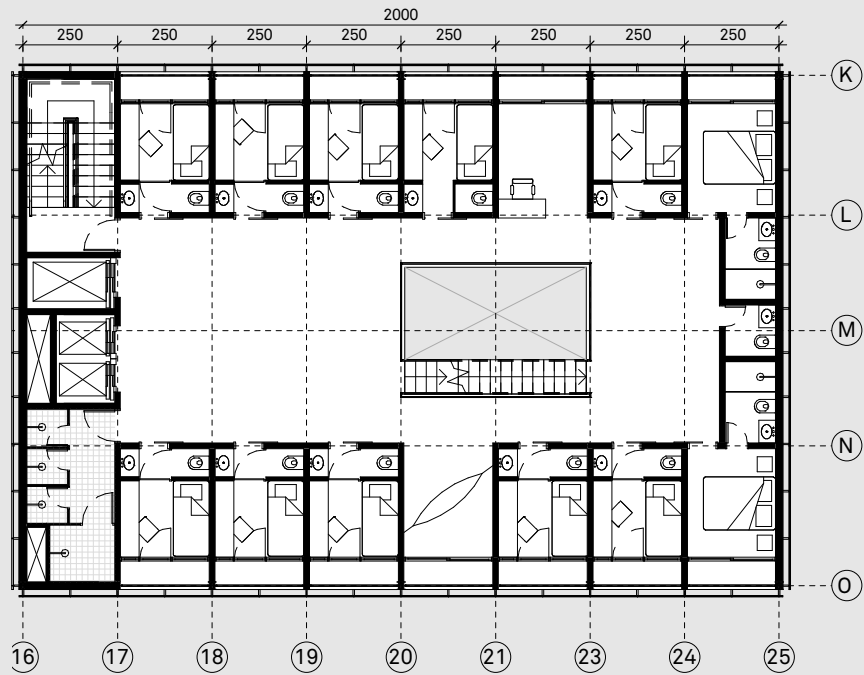

05 células

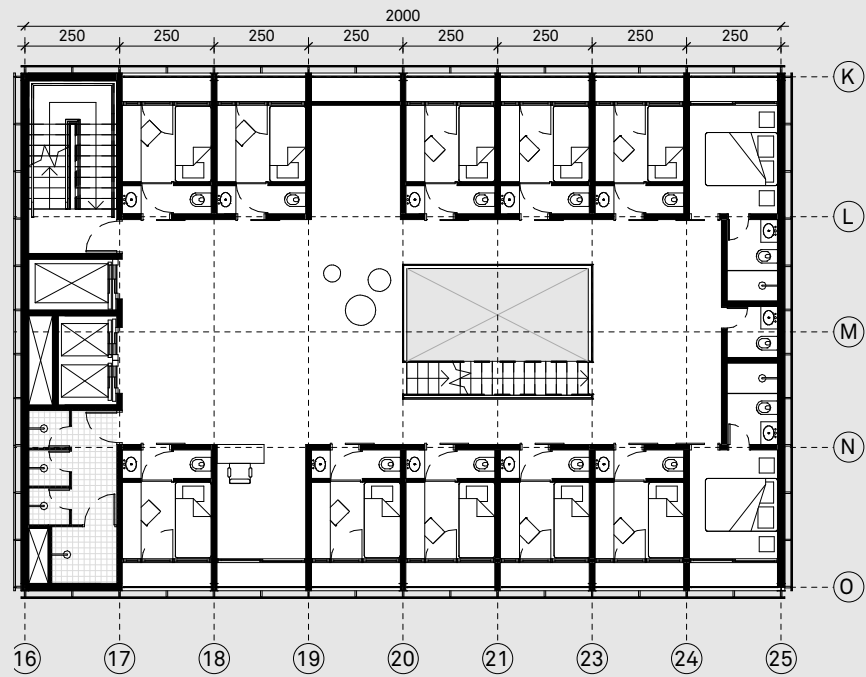

06 células

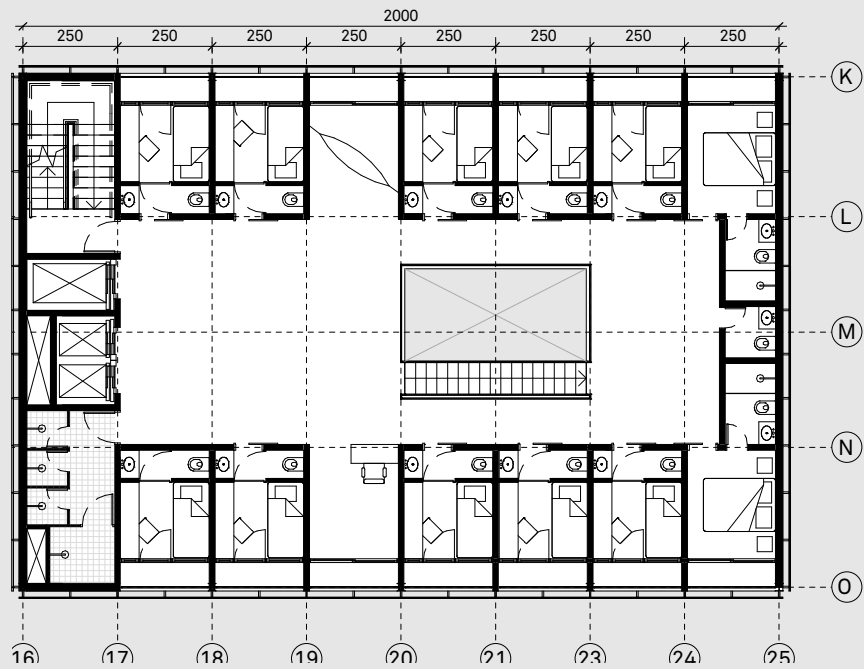

07 células



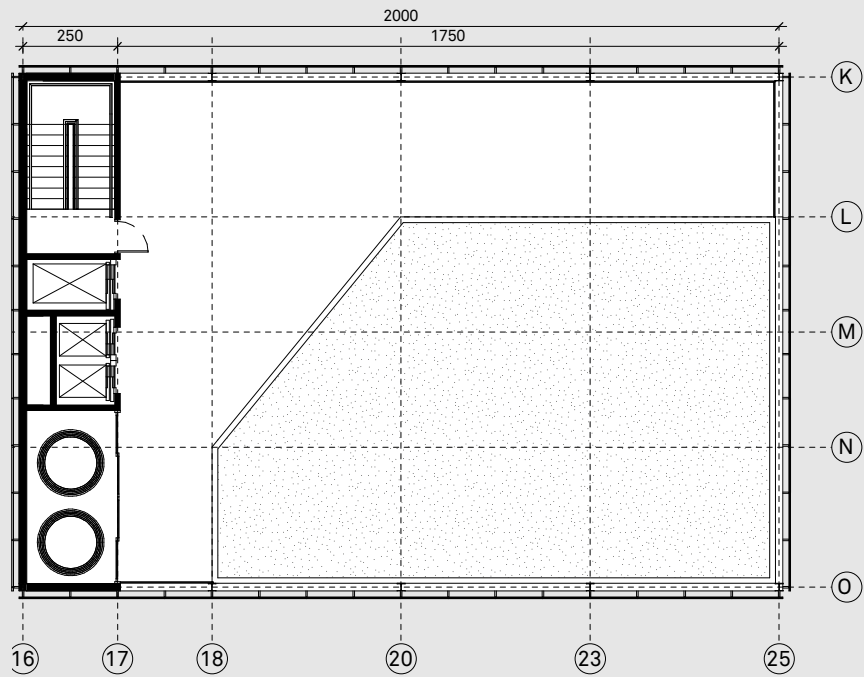

08 jardim



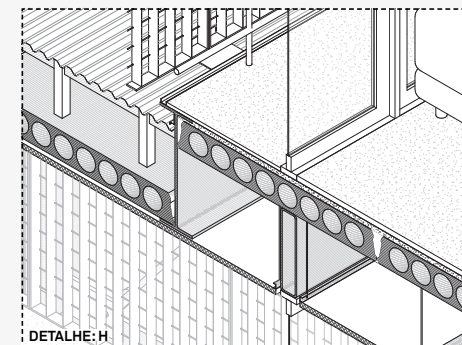
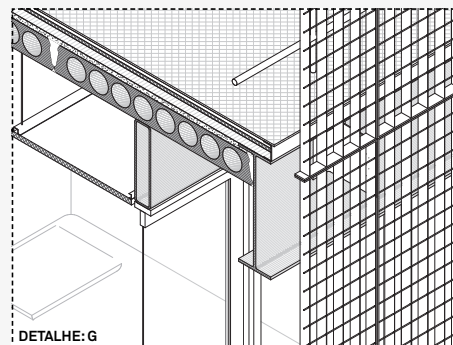
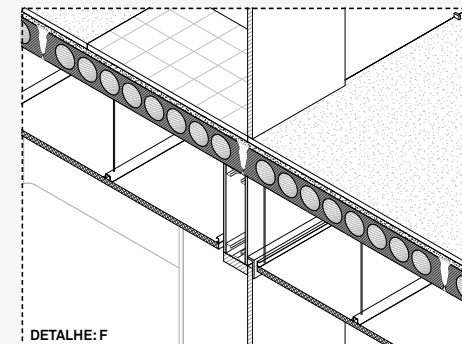
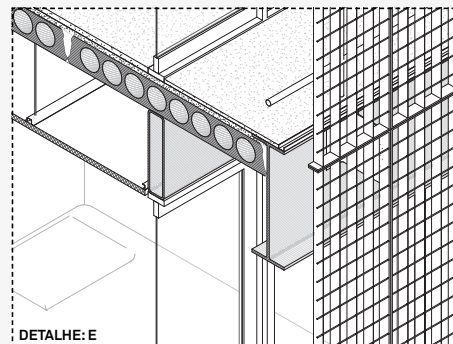
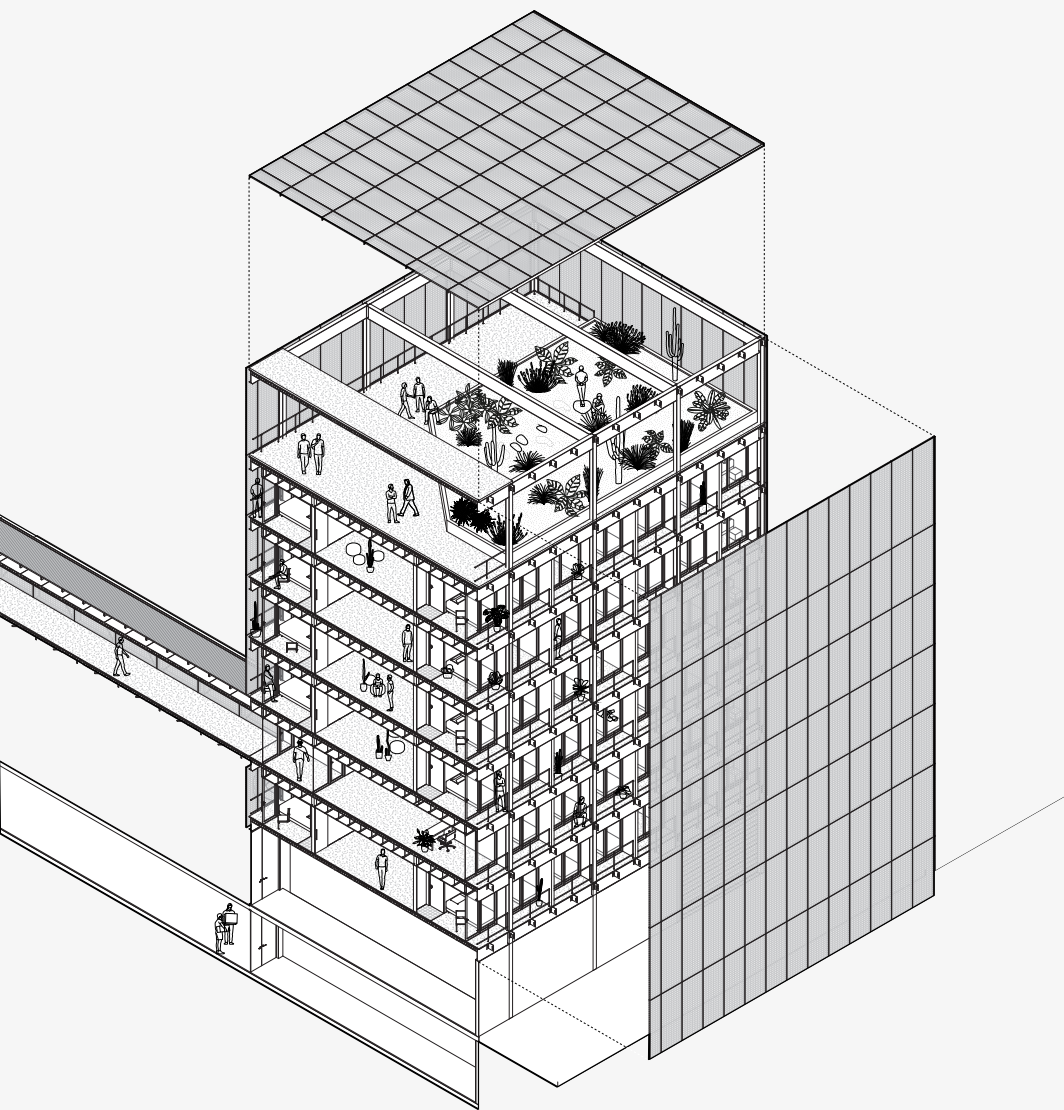

soluções técnicas



**obrigada!**