## LOCALIZAÇÃO DO COMPLEXO

Cidade das Artes
Campus 8

Farroupilha

Cidade das Artes
Campus 8

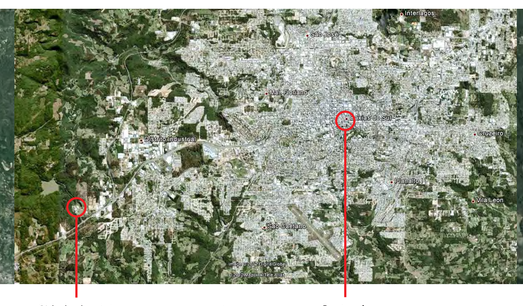

Cidade das Artes
Campus 8

11km

Centro de
Caxias do Sul

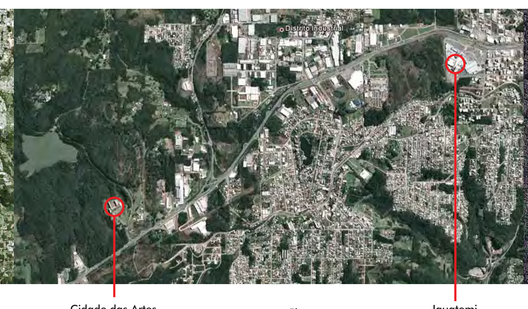

Cidade das Artes
Campus 8

5km

Iguatemi
Caxias

Planta geral do complexo com acesso pela RS122

## FOTOGRAFIAS DA CONSTRUÇÃO DO COMPLEXO 1958-61

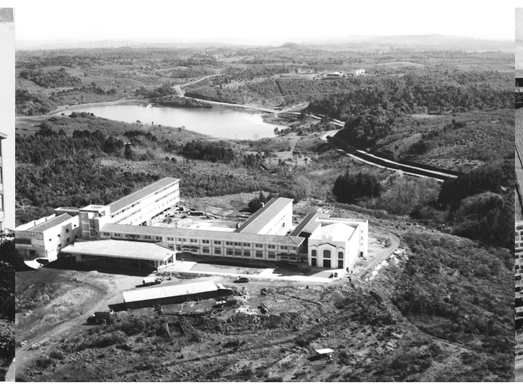

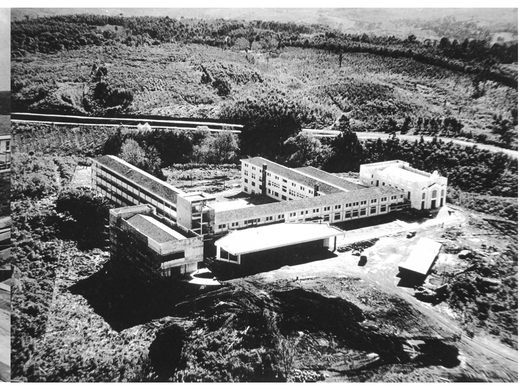

## ANÁLISES DO TERRENO ORIGINAL

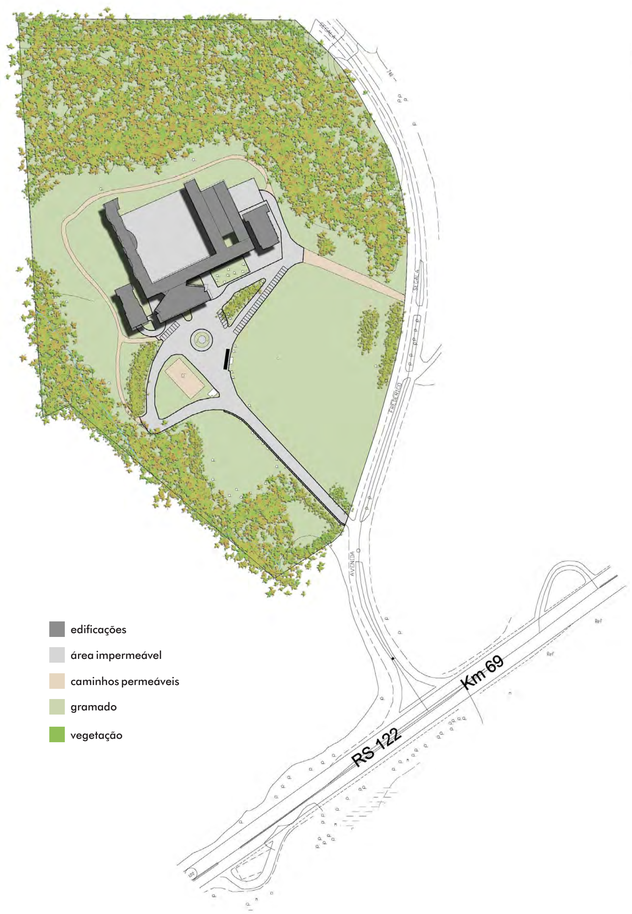


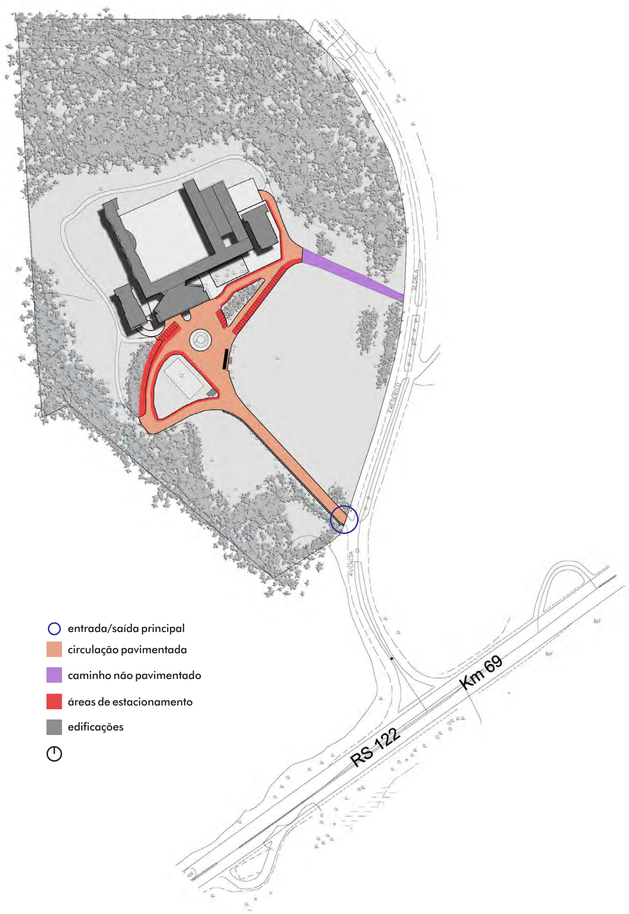


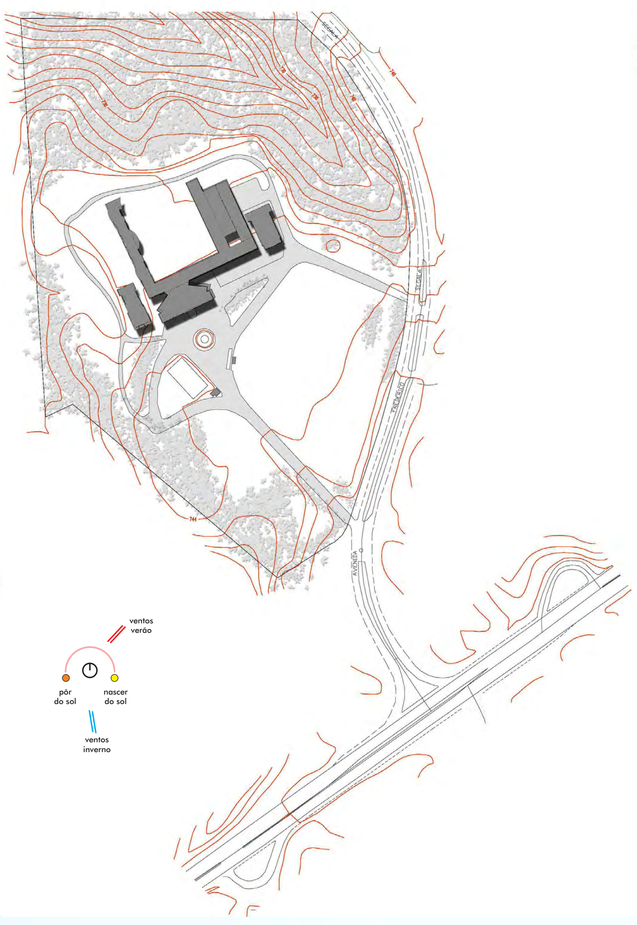


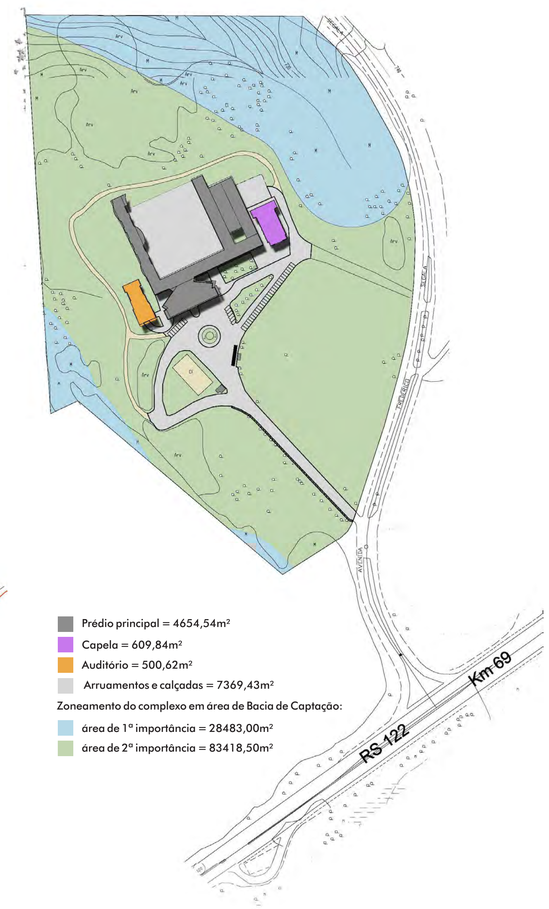

**CIDADE DAS ARTES - REQUALIFICAÇÃO DO CAMPUS 8 DA UNIVERSIDADE DE CAXIAS DO SUL**

UNIVERSIDADE FEDERAL DO RIO GRANDE DO SUL - UFRGS
FACULDADE DE ARQUITETURA
TRABALHO DE CONCLUSÃO DE CURSO

ALUNO: LUCAS PESSATTO
ORIENTADOR: EDSON MAHFUZ
SEMESTRE: 2012/2